

Response to:

Request for Proposal 2019918
Medical Administration Services Only

Prepared for:

Monroe County School District

*Presented by **Florida Blue***

Robin McDonald
Strategic Account Executive

RFP Due Date and Time: May 6, 2019 at 2:00 p.m.

Florida Blue 

An Independent Licensee of the
Blue Cross and Blue Shield Association

Table of Contents

RFP Requirements

• TAB 1 – Introduction	
– Title Page	Page 1
– Table of Contents	Pages 1-2
– Letter of Transmittal	Pages 1-5
• TAB 2 – Forms	
– Proposal Form	Page 1
– Acknowledgement of Addendum	Page 1
– Contractor Rules	Page 1
– Debarment Clarification	Page 1
– Identical Tie Proposals	Page 1
– Non Collusion Affidavit	Page 1
– Public Entity Crimes Statement	Page 1
– Business/Personal Relationship Disclosure Affidavit	Page 1
– Drug Free Workplace	Page 1
– High Risk Offenders	Page 1
– BCBSF W9	Page 1
– Insurance Requirements	Pages 1-3
• TAB 3 – References	Page 1
• TAB 4 – Compliance	Pages 1-5
• TAB 5 – Customer Service	Pages 1-3
• TAB 6 – Reporting	Pages 1-3
• TAB 7 – Wellness	Pages 1-3
• TAB 8 – Network Access and Savings	Pages 1-2

• TAB 9 – Network Discounts	
– Network Discounts	Page 1
– Sample Communications	Pages 1-66
• TAB 10 – Provider and Network Services	
– Provider and Network Services	Pages 1-6
– Par Hospital List	Page 1
– Top Provider Report	Page 1
• TAB 11 – Proposed Fees	
– Proposed Fees	Pages 1-2
– Table of Proposed Fees	Pages 1-2
– Funding Information	Pages 1-3
• TAB 12 – Banking	Pages 1-2
• TAB 13 – Performance Guarantees	Pages 1-2

BCBSF Supporting Documentation

• Medical Benefits	Page 1
• Financial Information	Pages 1-16
• Clarifications	Pages 1-9

LETTER OF TRANSMITTAL - PROPOSER REPRESENTATION

As the incumbent carrier, Robin MacDonald will continue to be your dedicated Account Strategic Executive. Robin is located in our Miami office at 8600 NW 36th Street, Suite 800, Doral, FL 33166 and his phone number is (941)378-7333.



Florida Blue 

Leading the Way to Better Health Care

We offer **stable, affordable health care solutions** with results that help your business thrive. Results may include **reduced costs, reduced absenteeism and improved productivity.**

Through our breadth of experience, our extensive data resources and our deep insights, we have the vision to understand and anticipate your needs.

More specifically, our expansive global understanding of the market allows us to:

- **Balance** employees' health care **benefits with the bottom line**
- **Curb rising health care costs** with flexible network design
- Ensure employees are getting **the care they need**
- Increase engagement to **improve employee health** and well-being

When we look at the Blue System nationally, **we are successfully meeting current needs and providing solutions** that anticipate future needs for thousands of employers, including **73% of the Fortune 500 and more than 105 million members.**

Financial Ratings

STANDARD & POOR'S: **A+** A.M. BEST: **A+**



Making Health Care Work Better for You

We understand the challenge employers face with the rising costs of health care, lost worker productivity and employee absenteeism. To address the cost challenge, we are relentlessly focused on the pursuit of better health care by offering “smarter plans” that deliver a superior combination of cost, quality, access and service. We know what matters most to you:



Flexibility

Having the ability to truly tailor a health plan solution that delivers higher-quality care at lower costs while also preserving choice is crucial to employers' long-term business success.



Engagement

Guiding and incenting employees to take a more active role in improving their health and well-being results in happier, healthier and more productive employees.



Improved Care in Every Community

Having the best local relationships allows us to influence and positively change the way health care is delivered.



Purposeful Innovation

Continuous innovation and optimization are fundamental to driving better care and lower costs, both now and into the future.



Maximize Health Care Investments

Working behind the scenes to maximize your health care investment through contracts with strategic providers, outreach to improve quality scores and results and a focus on preventing fraud, waste and abuse.



Making Health Care Work Better for Your Employees

Florida Blue provides your employees with a robust solution for their health care needs. We help keep a company's most valuable resource—its employees—healthy. Our emphasis on staying healthy means employees are more productive and take fewer sick days. We do this by:



BlueDistinction® Total Care value-based programs that put the employee at the center of all they do to, making it easier for employees to get care.



Industry-leading Better You Strides, powered by CafeWell®, our online wellness platform that empowers employees to take charge of their health.



Care coordination and consulting to give employees a helping hand to manage their chronic or complex conditions.



24/7 Nurseline to ensure your employees have access to expert advice on general health questions or concerns.



Award-winning mobile app that puts health information at the employee's fingertips, including enabling them to find the closest urgent care center or to look up estimated costs for future services.



Face-to-face support at Florida Blue Centers to provide employees located in Florida with a go-to source for health information and answers to questions about treatment options.



Personalized Care Programs to help employees better navigate the health care system and catch issues early (which lowers your overall costs).



Making Health Care Easier for Your Company

We offer value-added programs that help you manage your benefits more easily.



Medical cost management programs that help employees get the most value from their benefits, get quality care and avoid unnecessary costs.



Customized reports available to fully insured and self-funded groups that deliver insights to demystify health care cost trends.



Intuitive web portal to make administrative tasks quick and seamless.



Advocates dedicated to each of our customers and able to help simplify enrollment, invoicing, reconciliation and more.

From plan and network flexibility to employee engagement programs, Florida Blue is your partner in creating a health care solution to keep your company operating at its best now and into the future.

Health insurance is offered by Blue Cross and Blue Shield of Florida, Inc., DBA Florida Blue, an Independent Licensee of the Blue Cross and Blue Shield Association. We comply with applicable Federal civil rights laws and do not discriminate on the basis of race, color, national origin, age, disability, or sex. For more information, visit floridablue.com.

Florida Blue has entered into an arrangement with Welltok, an independent company, whereby Welltok has agreed to provide Florida Blue members with care decision support services, information and other services. CaféWell® and Personal Health Itinerary® are trademarks of Welltok, Inc.

As a courtesy, Florida Blue has an arrangement with Health Dialog, an independent company, to provide this service. Florida Blue has not certified or credentialed, and cannot guarantee or be held responsible for, the quality of these services. All medical decisions should be made with your doctor or other health care provider.

Blue Distinction Total Care ("Total Care") providers have met national criteria based on provider commitment to deliver value-based care to a population of Blue members. Total Care+ providers also met a goal of delivering quality care at a lower total cost relative to other providers in their area. Program details are displayed on www.bcbs.com. Individual outcomes may vary.

RFP 2019918 – Medical Administration Services Only

***District School Board of Monroe County
Internal Services Department / Purchasing Division***

PROPOSAL FORM

RFP 2019918 – Medical Administration Services Only

BID DUE /BID OPENING DATE/TIME: MAY 6, 2019 AT 2:00 PM

RETURN ONE (1) SIGNED ORIGINAL, SEVEN (7) COPIES, AND ONE (1) ELECTRONIC COPY (PDF FORMAT) OF THE PROPOSAL. NO OTHER PROPOSAL FORM WILL BE ACCEPTED

PLEASE BE SURE THAT THE NAME OF YOUR COMPANY APPEARS ON EACH PAGE OF THIS PROPOSAL FORM.

IF SIGNED BY AN AGENT OF NAMED COMPANY WRITTEN EVIDENCE FROM THE OWNER OF RECORD OF HIS/HER AUTHORITY MUST AUTHORITY MUST ACCOMPANY THIS PROPOSAL.

Blue Cross and Blue Shield of Florida, Inc.

NAME OF COMPANY

4800 Deerwood Campus Parkway, Jacksonville, FL 32246

ADDRESS OF COMPANY

Carlton Hobgood, VP Sales

PRINT NAME OF AUTHORIZED SIGNATURE

carlton.hobgood@bcbsfl.com

EMAIL ADDRESS

(904) 905-3072

(904) 301-1998

TELEPHONE No.

FAX

Proposal Certification

I hereby certify that: I am submitting the following information as my firm's (proposer) proposal and am authorized by proposer to do so; proposer agrees to complete and unconditional acceptance of the contents of Pages 1 through 45 inclusive of this Request for Proposal, and all appendices and the contents of any Addenda released hereto; proposer agrees to be bound to any and all specifications, terms and conditions contained in the Request for Proposal, and any released Addenda and understand that the following are requirements of this RFP and failure to comply will result in disqualification of proposal submitted; proposer has not divulged, discussed, or compared the proposal with other proposers and has not colluded with any other proposer or party to any other proposal; proposer acknowledges that all information contained herein is part of the public domain as defined by the State of Florida Sunshine and Public Records Laws; all responses, data and information contained in this proposal are true and accurate.

*Except for deviations noted within our response.

Signature of
Proposer's Authorized Representative (blue ink preferred on original)  Date 4/26/19

Name of Proposer's Authorized Representative Carlton Hobgood Title of Proposer's Authorized Representative VP Sales

RFP 2019918 – Medical Administration Services Only

ACKNOWLEDGMENT OF ADDENDUM

As the person authorized to sign the statement, I certify that this firm acknowledges any and all addendum that may have been issued as part of this bid. All addendum are issued via www.demandstar.com.

ADDENDUM NO. 1 DATED 4/23/19

ADDENDUM NO. ____ DATED ____

ADDENDUM NO. ____ DATED ____

ADDENDUM NO. ____ DATED ____

ADDENDUM NO. ____ DATED ____

ADDENDUM NO. ____ DATED ____

Date: 4/26/19



Applicant's Signature

RFP 2019918 – Medical Administration Services Only

CONTRACTOR RULES

The following is a list of rules that contractors/vendors and their personnel must adhere to while working on Monroe County School projects. Failure of the contractor/vendor to abide by the rules will result in the violators being removed from the job site. All costs resulting from this will be the responsibility of the contractor/vendor. Please sign these rules and indicate the contractor/vendor's agreement to follow them.

- Casual communications by contract/vendor personnel with students, staff, or faculty is prohibited.
- Convicted felons and employees with a past history of child abuse or molestation shall not be used on Monroe County School projects.
- The schools are "Drug Free Zones," use or possession of illegal substances and alcohol in any form are prohibited.
- The schools are "Tobacco Free," no tobacco use is permitted on the school campus, in parking lots, or inside school restrooms.
- Vulgar language or gestures discernible to students or school staff is prohibited.
- Fighting or physically abusive actions of a similar nature are prohibited.
- Appropriate and modest attire is required while working on school campus. Revealing clothing will not be permitted.
- Clean up of work area is required on a daily basis. Hazardous materials shall not be put in school trash receptacles.
- Work that may be disruptive to the school shall be scheduled with the school administration or done after normal school hours.
- Pets are not allowed on campus.



Signature

Carlton Hobgood, VP Sales

Printed Name

4/26/19

Date

RFP 2019918 – Medical Administration Services Only

DEBARMENT CERTIFICATION

"The bidder certifies that, neither the firm nor any person associated therewith in the capacity of owner, partner, director, officer, principal, investigator, project director, manager, auditor, and/or position involving the administration of federal funds:

(a) Is presently debarred, suspended, proposed for debarment, declared ineligible, or voluntarily excluded from covered transactions, as defined in 49 CFR s29.110(a), by any federal department or agency;

(b) Has within a three-year period preceding this certification been convicted of or had a civil judgment rendered against it for: commission of fraud or a criminal offense in connection with obtaining, attempting to obtain, or performing a federal, state, or local government transaction or public contract; violation of federal or state antitrust statutes; or commission of embezzlement, theft, forgery, bribery, falsification or destruction of records, making false statements, or receiving stolen property;

(c) Is presently indicted for or otherwise criminally or civilly charged by a federal, state, or local Governmental entity with commission of any of the offenses enumerated in paragraph (b) of this certification; and

(d) Has within a three-year period preceding this certification had one or more federal, state, or local government public transactions terminated for cause or default.

The bidder certifies that it shall not knowingly enter into any transaction with any subcontractor, material supplier, or vendor who is debarred, suspended, declared ineligible, or voluntarily excluded from participation in this project by any federal agency.

Dated this 26th day of April, 20 19.

By

Authorized Signature/Contractor

Carlton Hobgood, VP Sales

Typed Name/Title

Blue Cross and Blue Shield of Florida, Inc.

Contractor's Firm Name

4800 Deerwood Campus Parkway

Street Address

Jacksonville, FL 32246

City/State/Zip Code

(904) 905-3072

Area Code/Telephone Number

RFP 2019918 – Medical Administration Services Only

IDENTICAL TIE PROPOSALS

Preference shall be given to businesses with drug-free workplace programs. Whenever two or more of a proposal, which are equal with respect to price, quality, and service, are received by the State or by any political subdivision for the procurement of commodities or contractual services, an proposal received from a business that certifies that it has implemented a drug-free workplace program shall be given preference in the award process. Established procedures for processing tie proposals will be followed if none of the tie vendors have a drug-free workplace program. In order to have a drug-free workplace program, a business shall:

1. Publish a statement notifying employees that the unlawful manufacture, distribution, dispensing, possession, or use of a controlled substance is prohibited in the workplace and specifying the actions that will be taken against employees for violation of such prohibition.
2. Inform employees about the dangers of drug abuse in the workplace, the business's policy of maintaining a drug-free workplace, any available drug counseling, rehabilitation, and employee assistance programs, and the penalties that may be imposed upon employees for drug abuse violations.
3. Give each employee engaged in providing the commodities or contractual services that are under proposal a copy of the statement specified in subsection (1).
4. In the statement specified in subsection (1), notify the employees that, as a condition of working on the commodities or contractual services that are under proposal, the employees will abide by the terms of the statement and will notify the employer of any conviction of, or plea of guilty or nolo contendere to, any violation of chapter 893 or of any controlled substance law of the United States or any state, for a violation occurring in the workplace no later than five (5) days after such conviction.
5. Impose a sanction on, or require the satisfactory participation in a drug abuse assistance or rehabilitation program if such is available in the employee's community, by any employee who is so convicted.
6. Make a good faith effort to continue to maintain a drug-free workplace through implementation of this section.

As the person authorized to sign the statement, I certify that this firm complies fully with the above requirements



Vendor's Signature

RFP 2019918 – Medical Administration Services Only

NON-COLLUSION AFFIDAVIT

I, Carlton Hobgood, VP Sales of the City of Jacksonville according to law on my oath, and under penalty of perjury, depose and say that;

1) I am Blue Cross and Blue Shield of Florida, Inc., the bidder making the proposal for the project described as follows:

RFP 2019918 - Medical Administration Services Only

2) The prices in this proposal have been arrived at independently without collusion, consultation, communication or agreement for the purpose of restricting competition, as to any matter relating to such prices with any other bidder with any competitor;

3) Unless otherwise required by law, the prices which have been quoted in this proposal have not been knowingly disclosed by the bidder and will not knowingly be disclosed by the bidder prior to proposal opening, directly or indirectly, to any other bidder to any competitor; and

4) No attempt has been made or will be made by the bidder to induce any other person, partnership or corporation to submit, or not to submit, an proposal for the purpose of restricting competition;

5) The statements contained in this affidavit are true and correct, and made with full knowledge that Monroe County School District relies upon the truth of the statements contained in this affidavit in awarding contracts for said project.

Carlton Hobgood
Signature of Authorized Representative

4/26/19
Date

STATE OF Florida

COUNTY OF Duval

PERSONALLY APPEARED BEFORE ME, the undersigned authority, Carlton Hobgood, who, ☒ being personally known, ☐ or having produced _____ as identification, and after first being sworn by me, affixed his/her signature in the space provided above on this 26th day of April, 2019.

Heather Dean
NOTARY PUBLIC

July 5, 2020
My Commission Expires:

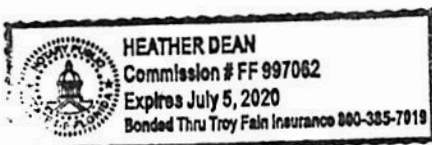

RFP 2019918 – Medical Administration Services Only

PUBLIC ENTITY CRIME STATEMENT

"A person or affiliate who has been placed on the convicted vendor list following a conviction for public entity crime may not submit a proposal on a contract to provide any goods or services to a public entity, may not submit a proposal on a contract with a public entity for the construction or repair of a public building or public work, may not submit proposals on leases of real property to public entity, may not be awarded or perform work as a contractor, supplier, subcontractor, or consultant under a contract with any public entity, and may not transact business with any public entity in excess of the threshold amount provided in Section 287.017, for CATEGORY TWO for a period of 36 months from the date of being placed on the convicted vendor list."

Acknowledged

RFP 2019918 – Medical Administration Services Only

MONROE COUNTY SCHOOL DISTRICT
BUSINESS/PERSONAL RELATIONSHIP DISCLOSURE AFFIDAVIT

I, Carlton Hogbood, VP Sales of the City/Township/Parrish of Jacksonville, State of Florida, and according to law on my oath, and under penalty of perjury, depose and say that;

1) I am the authorized representative of the company or entity making a proposal for a project described as follows:
Name of company/vendor: Blue Cross and Blue Shield of Florida, Inc.
Nature of services presently being offered to School District: _____

2) ☐ I have (OR) ☒ I have not at any time prior to this application, had a **business relationship** with any employee or board member of the School District of Monroe County, Florida.

IF YOU ANSWER I HAVE: Please list details of the relationship including the employee or board member's name with whom you have done business, the type of work that was performed and the years worked. _____

3) ☐ I have (OR) ☒ I DO NOT have a **personal relationship** (this includes family) with an employee of OR a board member of the School District of Monroe County, Florida.

IF YOU ANSWER I HAVE: Please list details of the relationship including the employee(s) or board member(s) name with whom you are related, and your ties to that person (spouse, mother, brother, cousin, or related by marriage, partners, etc.) _____

The statements contained in this affidavit are true and correct, and made with full knowledge that The School Board of Monroe County, Florida, relies upon the truth of the statements contained in this affidavit in awarding contracts for the subject project. I hereby agree to keep the School District of Monroe County, Florida, informed of any change to the information contained herein. I further understand and agree that discovery of any undisclosed relationship can and will lead to termination of any ongoing contracts, and may potentially lead to me being banned from conducting future business with the school district.

4/26/19

Date

CH Hogbood
(Signature of Authorized Representative)

STATE OF Florida
COUNTY OF Duval

PERSONALLY APPEARED BEFORE ME, the undersigned authority, Carlton Hogbood who, ☒ being personally known, ☐ or having produced _____ as identification, and after first being sworn by me, affixed his/her signature in the space provided above on this 26th day of April 2019.

Heather Dean
NOTARY PUBLIC

July 5, 2020
My commission expires:



RFP 2019918 – Medical Administration Services Only

DRUG FREE WORKPLACE FORM

The undersigned vendor in accordance with Florida Statute 287.087 hereby certifies that:

Blue Cross and Blue Shield of Florida, Inc.

(Name of Business)

1. Publish a statement notifying employees that the unlawful manufacture, distribution, dispensing, possession, or use of a controlled substance is prohibited in the workplace and specifying the actions that will be taken against employees for violations of such prohibition.
2. Inform employees about the dangers of drug abuse in the workplace, the business's policy of maintaining a drug-free workplace, any available drug counseling, rehabilitation, and employee assistance programs, and the penalties that may be imposed upon employees for drug abuse violations.
3. Give each employee engaged in providing the commodities or contractual services that are under bid a copy of the statement specified in section (1).
4. In the statement specified in section (1), notify the employees that, as a condition of working on the commodities or contractual services that are under proposal, the employee will abide by the terms of the statement and will notify the employer of any conviction of, or plea of guilty or nolo contendere to, any violation of Chapter 893 (Florida Statutes) or of any controlled substance law of the United States or any state, for a violation occurring in the workplace no later than five (5) days after such conviction.
5. Impose a sanction on, or require the satisfactory participation in a drug abuse assistance or rehabilitation program if such is available in the employee's community, or any employee who is so convicted.
6. Make a good faith effort to continue to maintain a drug-free workplace through implementation of this section.

As the person authorized to sign the statement, I certify that this firm complies fully with the above requirements.

Applicant's Signature

4/26/19

Date

RFP 2019918 – Medical Administration Services Only

SB 988 – HIGH-RISK OFFENDERS

by Argenziano (HB 7103 by Safety & Security Council)

AMENDS: ss. 322.141, 322.212, 775.21, 943.0435, 944.607, 1012.465, F.S.

CREATES: ss. 1012.321, 1012.467, 1012.468, F.S.

EFFECTIVE: July 1, 2007

THIS BILL HAS SCHOOL BOARD POLICY IMPLICATIONS

This bill amends Jessica Lunsford Act provisions that require background checks for contractors on school grounds. The bill defines "noninstructional contractor" to mean any vendor, individual, or entity under contract with a school or with the school board who receives remuneration for services performed for the school district or a school, but who is not otherwise considered an employee of the school district. The term also includes such contractor's employees and subcontractors and subcontractor's employees. The bill defines "school grounds" to mean the buildings and grounds of any public prekindergarten, kindergarten, elementary school, middle school, junior high school, high school, or secondary school, or any combination of grades prekindergarten through grade 12, together with the school district land on which the buildings are located. The term does not include any other facility or location where school classes or activities may be located or take place, the public school buildings and grounds during any time period in which students are not permitted access, or any such buildings during any period in which it is used solely as a career or technical center for postsecondary or adult education.

The bill provides a list of offenses that automatically disqualify a noninstructional contractor from being on school grounds when students are present. The bill also provides an exemption from the screening requirement for a non-instructional contractor who:

- is under direct line-of-sight supervision of a person who meets the screening requirements;
- is already required, and has undergone, a level 2 background screening;
- is a law enforcement officer assigned or dispatched to school grounds, or an employee or medical director of an ambulance provider;
- works and remains in an area separated from students by a 6-foot chain link fence;
- provides pick-up or delivery services to school grounds.

The bill also exempts instructional personnel who work with children with developmental disabilities or who are child care personnel meeting certain requirements. The exempted contractors are subject to a search of the online state and national registry of sexual predators and sexual offenders at no charge to the contractor.

For those subject to a fingerprint-based background check, the check must be performed at least every five years and may be paid for by the school board, the school, or the contractor. Any fee charged by a school board may not exceed 30 percent of the total costs charged by FDLE and the FBI for the check. FDLE is required to implement an Internet-based system for school districts to share the results of the background checks.

Further, the bill requires a contractor who is arrested for a disqualifying offense to report the arrest to the employer or primary contractor and the school district within 48 hours. If a contractor has been arrested for a qualifying offense, it is a third-degree felony for the contractor to willfully fail to report the arrest or for an employer or primary contractor to knowingly authorize the contractor to be on school grounds when students are present. If a contractor is to be denied access to school grounds, the school district must notify the contractor of the basis for denial. The only basis for contesting the denial is mistaken identity and misinterpretation of an offense from another jurisdiction. The bill provides immunity from civil and criminal liability for employees of school districts and schools who share background check information in good faith. It also provides that the new or amended portions of the School Code are not intended to create a new duty of care or basis of liability, or to create a private cause of action.

RFP 2019918 – Medical Administration Services Only

Form W-9 (Rev. October 2018) Department of the Treasury Internal Revenue Service	Request for Taxpayer Identification Number and Certification ▶ Go to www.irs.gov/FormW9 for instructions and the latest information.	Give Form to the requester. Do not send to the IRS.
1 Name (as shown on your income tax return). Name is required on this line; do not leave this line blank. BLUE CROSS AND BLUE SHIELD OF FLORIDA, INC.		
2 Business name/disregarded entity name, if different from above		
Print or type. See Specific Instructions on page 3.	3 Check appropriate box for federal tax classification of the person whose name is entered on line 1. Check only one of the following seven boxes.	
	<input type="checkbox"/> Individual/sole proprietor or single-member LLC <input checked="" type="checkbox"/> C Corporation <input type="checkbox"/> S Corporation <input type="checkbox"/> Partnership <input type="checkbox"/> Trust/estate	
	<input type="checkbox"/> Limited liability company. Enter the tax classification (C=C corporation, S=S corporation, P=Partnership) ▶ _____ Note: Check the appropriate box in the line above for the tax classification of the single-member owner. Do not check LLC if the LLC is classified as a single-member LLC that is disregarded from the owner unless the owner of the LLC is another LLC that is not disregarded from the owner for U.S. federal tax purposes. Otherwise, a single-member LLC that is disregarded from the owner should check the appropriate box for the tax classification of its owner.	
	<input type="checkbox"/> Other (see instructions) ▶ _____	
4 Exemptions (codes apply only to certain entities, not individuals; see instructions on page 3): Exempt payee code (if any) <u>5</u> Exemption from FATCA reporting code (if any) _____ <small>(Applies to accounts maintained outside the U.S.)</small>		
5 Address (number, street, and apt. or suite no.) See instructions. 4800 DEERWOOD CAMPUS PARKWAY		Requester's name and address (optional)
6 City, state, and ZIP code JACKSONVILLE, FL 32246		
7 List account number(s) here (optional)		
Part I Taxpayer Identification Number (TIN) Enter your TIN in the appropriate box. The TIN provided must match the name given on line 1 to avoid backup withholding. For individuals, this is generally your social security number (SSN). However, for a resident alien, sole proprietor, or disregarded entity, see the instructions for Part I, later. For other entities, it is your employer identification number (EIN). If you do not have a number, see <i>How to get a TIN</i> , later. Note: If the account is in more than one name, see the instructions for line 1. Also see <i>What Name and Number To Give the Requester</i> for guidelines on whose number to enter.		
Social security number <div style="border: 1px solid black; padding: 2px; display: flex; justify-content: space-between;"> 59-2015694 </div>		OR Employer identification number <div style="border: 1px solid black; padding: 2px; display: flex; justify-content: space-between;"> 59-2015694 </div>
Part II Certification Under penalties of perjury, I certify that: 1. The number shown on this form is my correct taxpayer identification number (or I am waiting for a number to be issued to me); and 2. I am not subject to backup withholding because: (a) I am exempt from backup withholding, or (b) I have not been notified by the Internal Revenue Service (IRS) that I am subject to backup withholding as a result of a failure to report all interest or dividends, or (c) the IRS has notified me that I am no longer subject to backup withholding; and 3. I am a U.S. citizen or other U.S. person (defined below); and 4. The FATCA code(s) entered on this form (if any) indicating that I am exempt from FATCA reporting is correct. Certification instructions. You must cross out item 2 above if you have been notified by the IRS that you are currently subject to backup withholding because you have failed to report all interest and dividends on your tax return. For real estate transactions, item 2 does not apply. For mortgage interest paid, acquisition or abandonment of secured property, cancellation of debt, contributions to an individual retirement arrangement (IRA), and generally, payments other than interest and dividends, you are not required to sign the certification, but you must provide your correct TIN. See the instructions for Part II, later.		
Sign Here	Signature of U.S. person ▶ Date ▶ <u>4/26/19</u>	
General Instructions Section references are to the Internal Revenue Code unless otherwise noted. Future developments. For the latest information about developments related to Form W-9 and its instructions, such as legislation enacted after they were published, go to www.irs.gov/FormW9 . Purpose of Form An individual or entity (Form W-9 requester) who is required to file an information return with the IRS must obtain your correct taxpayer identification number (TIN) which may be your social security number (SSN), individual taxpayer identification number (ITIN), adoption taxpayer identification number (ATIN), or employer identification number (EIN), to report on an information return the amount paid to you, or other amount reportable on an information return. Examples of information returns include, but are not limited to, the following: • Form 1099-DIV (dividends, including those from stocks or mutual funds) • Form 1099-MISC (various types of income, prizes, awards, or gross proceeds) • Form 1099-B (stock or mutual fund sales and certain other transactions by brokers) • Form 1099-S (proceeds from real estate transactions) • Form 1099-K (merchant card and third party network transactions) • Form 1098 (home mortgage interest), 1098-E (student loan interest), 1098-T (tuition) • Form 1099-C (canceled debt) • Form 1099-A (acquisition or abandonment of secured property) Use Form W-9 only if you are a U.S. person (including a resident alien), to provide your correct TIN. If you do not return Form W-9 to the requester with a TIN, you might be subject to backup withholding. See What is backup withholding, later.		

Cat. No. 10231X

Form W-9 (Rev. 10-2018)

RFP 2019918 – Medical Administration Services Only

Monroe County School District
Vendor Information Sheet

Vendor Name: Blue Cross and Blue Shield of Florida, Inc.

Federal EIN/SSN: 59-2015694

Primary Address: 4800 Deerwood Campus Parkway
Jacksonville, Florida 32246

Payment Address:

Contact Name: Carlton Hobgood, VP Sales

Phone: (904) 905-3072 ext.

Fax: (904) 301-1998

E-Mail: carlton.hobgood@bcbsfl.com

IV. INSURANCE REQUIREMENTS

(1) Comprehensive General Liability - with minimum occurrence limits of \$1,000,000 and General Aggregate of \$2,000,000 (Should limits of \$1,000,000 be prohibitive due to exposure or availability, \$500,000/\$1,000,000 may be sufficient). The liability policy will need to include an Additional Insured endorsement naming the Monroe County District School Board.

(2) Commercial Auto Coverage - with minimum combined single limit of \$1,000,000 (Should \$1,000,000 be prohibitive due to exposure of availability, \$500,000 may be sufficient).

(3) Workers Compensation - Statutory limits and Employers Liability \$100,000 /500,000/100,000. Note, if the contract is with a sole proprietor with no employees, he/she may not have Workers Compensation and may not be required by the state of Florida to carry this coverage. If this is the case and you decide to waive the WC requirement, we recommend that the District specifically include a disclaimer in the contract describing the status as an Independent Contractor and a sole proprietor with no employees and confirming that the District would not be responsible for providing Workers Compensation coverage for any work related injury or illness.

(4) Professional (errors and omissions) liability policy in the amount of not less than \$2,000,000 covering employees or representatives who provide services to the School Board.

(5) A fidelity bond in the amount of not less than \$1,000,000 covering those employees or representatives who handle or have possession of monies of the Plan.

(6) Additional Insured Endorsement: The School Board shall be named as an additional insured on all policies (except Workers Compensation, ~~and~~ Professional Liability, ~~and Fidelity Bond~~) that are required by these specifications.

(7) Cancellation Notice: ~~All policies in effect shall contain cancellation endorsements~~ Respondent agrees to provide the School Board sixty (60) days written notice of such cancellation, non-renewal and/or reduction in coverage limits prior to the effective date of such cancellation, non-renewal and/or reduction.

Please see our attached Summary of Insurance Coverage.

GuideWell Mutual Holding Corporation

SUMMARY OF INSURANCE COVERAGE as of 02/01/2019

**Distribution of this document is limited to RFP, COI
and other related corporate business purposes.**

GuideWell Mutual Holding Corporation including its subsidiaries (listed below) maintains a number of insurance policies, some of which are outlined below. The company's risk financing program includes a combination of insurance limits and deductibles, as well as self-insurance, which might be expected of a large, diverse organization. The following list is a brief summary of certain insurance policies and is not a complete representation of coverage. All insurance policies are subject to terms, conditions, exclusions and limits of liability. The following are the parent company and its subsidiary organizations all of which are covered by the policies listed in this Summary of Insurance.

GuideWell Mutual Holding Corporation	GuideWell Group, Inc.
GuideWell, Inc. d/b/a GuideWell Connect	GuideWell Health, Inc.
GuideWell Emergency Medicine Doctors, LLC	GuideWell Innovation, LLC
GuideWell Allegiance, Inc.	GuideWell Care Solutions Inc
Florida Health Care Plan, Inc	PopHealthCare, LLC
Blue Cross and Blue Shield of Florida, Inc. d/b/a Florida Blue Foundation	Health Options, Inc
Blue Cross and Blue Shield of Florida Foundation, Inc.	Diversified Health Services, Inc.
First Coast Service Options, Inc.	Novitas Solutions, Inc
Diversified Service Options, Inc.d/b/a GuideWell Source	East Coast Bariatrics, Inc
Florida Health Care Plan-Provider Option, Inc.	Navigy Holdings, Inc
Atlantic Institute of Clinical Research, Inc.	BeHealthy Florida, Inc dba Florida Blue Preferred HMO
Florida Combined Life Insurance Company, Inc	Onlife Health, Inc

Type

Effective/Expiration

Carrier

Limits of Liability

Commercial Automobile Liability

7/01/2018 – 7/01/2019

National Fire Insurance of Hartford

\$1,000,000 Each Accident

(To the extent that outside entities may become liable for our use of autos, those entities are automatically insured under this policy. Therefore, our practice is not to provide endorsements adding outside entities individually.)

Type

Effective/Expiration

Carrier

Limits of Liability

Commercial General Liability

7/01/2018 – 7/01/2019

Valley Forge Insurance Company

\$1,000,000 Each Occurrence

\$2,000,000 General Aggregate

(Outside entities are automatically covered as an additional insured if required by written contract. Therefore, our practice is not to provide endorsements adding outside entities individually.)

Type

Effective/Expiration

Carrier

Limits of Liability

Commercial Umbrella Liability

7/01/2018 – 7/01/2019

Continental Insurance Company and others

Limits are in excess of \$10,000,000

Type

Effective/Expiration

Carrier

Limits of Liability

Employee Dishonesty Insurance (Fidelity Bond)

2/01/2019 – 2/01/2020

Travelers Casualty & Surety Company of America

Limits are in excess of \$10,000,000

(Our practice is not to add outside entities as additional insured under this insurance).

<u>Type</u>	<u>Managed Care Errors & Omissions Liability</u>
Effective/Expiration	2/01/2019 – 2/01/2020
Carrier	ACE American Insurance Company and others
Limits of Liability	Limits are in excess of \$15,000,000

(Our practice is not to add outside entities as additional insured under this insurance)

<u>Type</u>	<u>Privacy Liability & Network Risk</u>
Effective/Expiration	2/01/2019 – 2/01/2020
Carrier	SafeHold (Lloyds) and others
Limits of Liability	Limits are in excess of \$10,000,000

(Our practice is not to add outside entities as additional insured under this insurance).

<u>Type</u>	<u>Property / Boiler & Machinery</u>
Effective/Expiration	7/01/2018 – 7/01/2019
Carrier	Swiss RE/Chubb
Limits of Liability	Limits are in excess of \$250,000,000

Type **Workers' Compensation / Florida**
 GuideWell is qualified as a self-insurer in the State of Florida and is also self-insured for Employers Liability. Appropriate Workers' Compensation and Employers Liability insurance is carried for operations in other states.

<u>Type</u>	<u>Workers' Compensation / Other States</u>
GuideWell carries Workers' Compensation and Employers Liability insurance for employees based outside of Florida.	
Effective/Expiration	7/01/2018 – 7/01/2019
Carrier	American Casualty Company of Reading PA
Limits of Liability	State Statutory Limit / Employers Liability \$1M Each Accident

Additional Aspects of GuideWell's Insurance Program

- ✓ GuideWell renews the above insurance policies at their respective expiration dates in substantially the same or better form without lapse and has no intention of varying that practice unless it is to self-insure all or a portion of a particular risk. Therefore, our practice is not to provide individual endorsements promising notice of cancellation or non-renewal to outside entities. In negotiating a contract, GuideWell or its subsidiaries can consider agreeing in the contract to send notice of cancellation.
- ✓ Certain of GuideWell's insurance policies allow for waiver of subrogation by the insured prior to a loss. In negotiating a contract, GuideWell or its subsidiaries can consider waiving subrogation for Commercial General Liability (CGL) in that contract. Therefore, our practice is not to provide individual insurance policy endorsements waiving subrogation.
- ✓ GuideWell's minimum standards for its insurers are that they be licensed or approved to do business in Florida (or in the state where services are performed) and that they maintain an A. M. Best Rating of at least A-.
- ✓ GuideWell does not provide copies of its corporate insurance policies to outside entities. After a contract has been entered into, a standard Certificate of Insurance is available on request.

Bonds

- ✓ GuideWell can provide bid and/or performance bonds as necessary, subject to negotiation.

REFERENCES

Claim administrators should provide at least four (4) references for which similar coverage and services have been provided in the past three (3) years. References from the School Board's general geographic area and from similarly sized Florida school districts, counties, municipalities and/or other governments are preferred. Please note that Experience and Qualifications Evaluation Criteria will include References and will be ranked upon original submittal and original submittals are expected to include reference details.

1. Monroe Board of County Commissioners

Address: 1100 Simonton Street Suite 2-268, Key West, FL 33040
Contact Name: Natalie Maddox
Title: Employee Benefits Administrator
Phone: 305-292-4448

2. City of Coral Gables

Address: 2801 Salzedo Street, 2nd floor, Coral Gables, FL 33134
Contact Name: Karla Green, MPA/Michelle Mendizabal
Title: Human Resources Director/Compensation Administrator
Phone: 305-460-5519/305-722-8676

3. City of Ft. Myers

Address: 2751 Jacksonville St., Ft. Myers, FL 33916
Contact Name: Cindy McCullough
Title: Benefit Specialist
Phone: 239-321-7068
Email: cmccullough@cityftmyers.com

4. School District of Manatee County

Address: 215 Manatee Ave. W., Bradenton, FL 34205
Contact Name: Lesli Strickland
Title: Benefit Administrator
Phone: 941-708-8770 ext. 2054
Email: stricklandl@manateeschools.net

COMPLIANCE

Please confirm the following and if you are not able to comply, please explain.

- a. Proposer must be able to administer all of the current benefits offered by The School Board accurately and timely.**

Confirmed

- b. The Proposer must handle all appeals and accept full fiduciary responsibility.**

Every member health statement includes information on right to appeal and the internal appeal process. This information is also included in the member's benefit booklet.

We can assume limited fiduciary responsibility for claims processing. To do so, your plan must extend to us discretionary authority to make decisions concerning claims submitted by plan members. However, we would not assume liability for benefit decisions made by the Plan Administrator and/or Sponsor. Our responsibility as a claims processing fiduciary would be to process claims submitted for members using the care, skill, prudence and diligence one expects from an insurance company and in accordance with plan documents. The Group Health Care Benefit Plan for The School Board is ultimately responsible for claim denials, especially if the funds used to pay for claims constitute plan assets as defined by federal regulations and your group is subject to such regulations.

- c. Proposer must provide benefit summaries and plan documents in both English and Spanish in a timely manner.**

Confirmed.

- d. ID Cards are required to be mailed to the employees and retirees home addresses within 15 days of any effective date.**

Complete and accurate year-end enrollment must be received by December 1, 2019 for ID card receipt on or before January 1, 2020.

- e. **ASO Proposer shall not charge against the plan experience any claim payment not authorized under the health plan document (except those specifically authorized in writing by The School Board). The ASO Proposer shall be responsible for all collections and/or plan reimbursement expenses not authorized or improperly paid.**

Not confirmed.

Claims Processing Services:

Florida Blue shall provide claims processing services on behalf of Employer for all properly submitted claims, in accordance with the benefits set forth in Exhibit "A", using funds solely supplied by Employer, as set forth in Exhibit "B". Florida Blue shall furnish each claimant with an explanation of each claim that is paid, rejected, suspended or denied.

For purposes of this Agreement, the term "claim(s)" shall be defined as the amount paid or payable by Florida Blue to providers of services and/or covered group members under this Agreement and the Group Health Plan, and in conformity with any agreements Florida Blue enters into with such providers of services, and includes capitation, physician incentives, pharmacy, physician, hospital and other fee-for-service claims expenditures. For value-based reimbursement programs Florida Blue enters into with participating providers, an applicable claim level surcharge may be included in the claim amount.

Inaccurate Payments

Whenever Florida Blue becomes aware that the payment of a claim under the Group Health Plan to any person was, or may have been, made which was not in accordance with the terms of the Group Health Plan, whether or not such payment was Florida Blue's fault, and whether or not such payment was more than or less than was appropriate under the terms of the Group Health Plan, Florida Blue shall investigate such payment in accordance with its standard commercial insurance business practices and either 1) for an overpayment of \$50.00 or more, make a diligent effort to recover any payment which was more than was appropriate under the Group Health Plan or 2) as the case may be, adjust any claim the payment of which was less than appropriate under the Group Health Plan. Employer delegates to Florida Blue the discretion and the authority to determine under what circumstances to compromise a claim or to settle for less than the full amount of the claim. In the event any part of an inaccurate payment is recovered, Employer will receive a refund from Florida Blue. Nothing herein shall require Florida Blue to institute a legal action or suit to recover payments made by Florida Blue.

Additionally, Employer delegates to Florida Blue the discretion and authority to pursue recoveries for claims paid as a result of fraud, abuse or other inappropriate action by a third party, including the right to opt-out or opt-in Employer from any class action. These claims include, but are not limited to, all legal claims Employer can assert whether based on common law or statute such as RICO, antitrust, deceptive trade practices, consumer fraud, insurance fraud, unjust enrichment, breach of fiduciary duty, breach of contract, breach of covenant of good faith and fair dealing, torts (including fraud, negligence, and product liability), breach of warranty, medical monitoring, false claims and kickbacks. If Florida Blue obtains a recovery from any of these efforts, Florida Blue will reimburse Employer's pro rata share of the recovery. This share is calculated from Employer's claims history or covered members at the time of such recovery, less Employer's pro rata share of costs, if any, fees paid to outside counsel and any other costs incurred in obtaining that recovery. Florida Blue will not charge Employer for any costs if Florida Blue does not obtain a recovery that exceeds those costs.

- f. We have included a copy of the benefit summaries in this RFP. Please review these documents and explain in detail what areas of the plan that can and cannot be administered by your firm. Detail all deviations to administer The School Board's Benefit Plans as written. Assume current benefit designs when pricing.**

Confirmed. As the incumbent carrier, current benefits will remain unchanged.

- g. The School Board requires the ability to audit all claims adjudicated upon request and asks that you fund this audit at least every other year.**

We conduct numerous types of pre-payment and post-payment audits to ensure that claims are processed correctly and in accordance with (1) the group's benefits, (2) the provider's contract, and (3) our medical coverage guidelines and payment policy. The Blue Cross and Blue Shield Association (BCBSA) requires that we have internal programs to monitor and report our performance on the accuracy and timeliness of claims and inquiry processing.

Self-insured groups are permitted to perform audits of our claim processing operations. The School Board can expect our full cooperation in the event they desire to conduct (or have conducted on their behalf by a third-party audit firm) an audit of our operations, provided the scope of such audits is reasonable and in accordance with our external audit policy then in effect. We prefer that such audits be performed no more frequently than annually and that we be given reasonable notice (at least 30 days) for any such audits.

Audits and reviews will be conducted during normal business hours at our offices in Jacksonville, Florida. The auditors will be provided with access to sufficient data (e.g., programs, documentations, operating manuals, etc.) in order to conduct such audits.

In the event The School Board intends to perform an audit of BCBSF, we will not charge for services performed by us to support the audit effort provided the scope of the audit is reasonable.

Under the self-insured arrangement, claim information would remain the property of The School Board and would be released to The School Board. The exception would be certain information that is proprietary to us, such as our negotiated allowances. To ensure privacy, we would provide claim-specific information, including patient identifiable medical information to The School Board only after The School Board has executed the BCBSF Confidentiality and Indemnity Agreement. Information we consider confidential, trade secret, or proprietary may not be copied or removed from the premises.

h. Are you familiar with pharmacogenetic testing and do you offer this as a benefit?

Pharmacogenetic testing is not covered as it is experimental.

i. The School Board requires a representative(s) be present for annual open enrollment meetings, annual health fairs, annual reporting, and quarterly claims reviews.

Confirmed.

j. The Proposer meets all federal and/or state guidelines on claims turnaround and processing standards.

Confirmed.

k. The Proposer meets all electronic standards for transmission of electronic claims.

Confirmed.

l. The Proposer is fully compliant with all HIPAA requirements for claims ASO Proposers.

Confirmed.

m. The Proposer is fully compliant with all PPACA standards/requirements.

Confirmed.

- n. The Proposer will support and/or generate ACA compliance reporting (Forms 1094 and 1095).**

The employer is responsible for all 1094 and 1095 form generation for submission to the IRS and its employees. Florida Blue provides self-insured groups access to the MyBlueInsight tool within BlueBiz that provides access to their employee coverage information to support the completion of required forms for submission to the IRS and their employees.

- o. Has the ASO Proposer had any data breaches, if not, how will one be handled in the future if it occurs? You must state that you will hold harmless the School Board and its staff for any data breach that may occur during this agreement.**

BCBSF has had no data breaches. We have well-documented policies and procedures relating to overall compliance with HIPAA. In the event of any non-permitted disclosures, BCBSF tracks those disclosures in accordance with HIPAA-AS requirements and makes any necessary notifications in accordance with HITECH and the Final Omnibus Rule regulations. Additionally, we request Corrective Action Plans from the impacted business area(s), which include how future occurrences can be mitigated and prevented.

CUSTOMER SERVICE

The School Board is requesting the following dedicated staff:

- 1. One dedicated and experienced account manager to assist the School Board with managing the everyday details of the School Board's account. This account manager must be easily accessible and able to answer questions about the School Board's account. If additional resources are needed to answer questions or address issues, the account manager must be able to know which resources to utilize and be able to do so in a timely and efficient manner.**

Yolanda Franklin, will continue to be the Account Management Specialist for MCSD. Her office is located at 3230 W. Commercial Blvd. Oakland Park, FL 33309.

- 2. One dedicated and experienced case manager to assist the School Board with managing high risk and high cost claims. This case manager will oversee the management of the medical needs of the individual members and keep the School Board and their stop-loss carrier informed of the financial risks.**

Yolanda Franklin, the Account Management Specialist will continue to assist MCSD with managing high risk and high cost claims.

- 3. One dedicated and/or part-time claims representative who will be able to go on-site at School Board locations by direction of the Benefits' Staff to assist with administrative issues and employee claims and other issues.**

MCSD has a dedicated representative for claims. Additionally, Yolanda Franklin, the Account Management Specialist will continue to assist with administrative issues and employee claims.

- 4. Please describe your customer service department, specifically:**

- a) Contact methods**

- Telephone

Members can contact customer service through the telephone number listed on their ID cards.

- Live Chat

Our customer service offers a live chat feature on our member website. Available Monday through Thursday from 8 A.M. to 6 P.M. EST/EDT and Friday 9 A.M. to 6 P.M. EST/EDT.

Online

Members have an option to send us a secure message from our website. We offer this as a secure method to communicate with members. To ensure privacy we'll send an email and ask them to log back in and go to the Message Center for our response.

Mailing Address

If members prefer to reach us by mail, they can write to us anytime.

Florida Blue

P.O. Box 1798

Jacksonville, FL 32231-0014

b) Hours/days of operation

Our member service call center is located at our corporate office in Jacksonville, Florida. The toll-free member service number for our service call center is located on the Member ID card each member receives. Member service hours are 8 A.M. to 6 P.M., Monday through Thursday, and 9 A.M. to 6 P.M. ET on Friday.

Members can also access their individual account at any time, 24 hours a day 7 days a week. Once they have registered their account and created a User ID and password, members can access their account information, benefits and self-tools at floridablue.com or use their cell phone or mobile device to login to the Florida Blue mobile app.

c) Staffing

The specialized unit that will service your account is a dedicated customer service area that provides claims, customer service, and account servicing for major national and public accounts. It was established to provide platinum service to our large accounts with more complex non-standard benefits. Many of these groups have strict performance guarantees and require specialized service.

d) Languages spoken, specifically is Spanish available

As a Florida-based company, we reflect the diversity of the communities in which we live and work. What's more, we continuously strive to enhance the services we provide to our fellow citizens not only to meet their changing needs but also to ensure that we meet or exceed the standards for Culturally

and Linguistically Appropriate Services (CLAS) identified by the federal government.

Our Multilingual Contact Center (MLCC) accommodates members in the language of their preference. Any employee can transfer callers to the center as needed. Multilingual member service representatives are available to assist members in English, Spanish or Creole. Additional support is available by conferencing in a contracted vendor that provides our members with access to translators in hundreds of languages.

The MLCC responds to other multilingual efforts as well, including providing assistance with our “Find a Provider” online provider directory, member correspondence updates and information on our website.

5. Explain how are after-hours calls are handled?

During non-business hours, group members serviced by National Strategic Accounts (NSA) have the convenience of leaving a voicemail message. Member voicemails are checked and often returned the next business day. This service is available for both English and Spanish calls.

Members may also access their personal account via telephone at any time through the customer service toll-free telephone number on the member ID card, online at floridablue.com or using their cell phone or mobile device to login to the Florida Blue app. These gateways provide convenient access to a number of services including member-specific benefits and claim information.

6. Do you offer a user-friendly cell phone app and/or online access for employee use? If so, please provide details.

Confirmed. Members can login and register on our mobile app. After sign in they can view basic plan information (deductible, OOP Max, recent claims); find doctors, pharmacies, and more; compare medical costs; compare drug prices; view/print or request member ID cards; access health and wellness resources; view discounts and rewards; and find the nearest retail center.

In summary you can stay informed and in control 24/7. Contact us anytime, anywhere. Download the latest version from the Apple or Google store.

REPORTING

- a. **Gallagher Benefit Services is to receive a monthly claim file no later than the third week of the following month.**

Confirmed.

- b. **List and describe any claim/management reports you are able to provide regularly at no additional charge and the frequency with which this information can be provided. Provide samples of each report.**

As the incumbent carrier, all current reporting packages will continue to be provided on a monthly basis. Please see the attached sample reports.

- c. **Do you have the ability to track and report on individual participant actions/claims?**

Confirmed.

- d. **Describe your capability to produce ad hoc reports? Is there an additional charge?**

Most ad hoc reports are available at no additional cost. If there is a charge the cost would depend on the complexity and frequency of the report request and the time required to program the request.

- e. **Does your system provide web-based reporting tools that allow the client to view and print their reports?**

Confirmed.

- f. **Confirm that you will provide monthly total paid claims by the 15th of the following month.**

Our online reporting tool is available 24/7 for accounts to view their coverage and utilization, enrollment, and pharmacy performance. The reporting database is updated approximately the 11th business day of the month. Financial reporting data is updated approximately the 23rd of the month for monthly billing and weekly for weekly billing.

- g. Audit Requirement: Proposers shall state to what extent they will allow the School Board to audit or, to permit designees on behalf of the School Board, to audit the proposer's files and procedures as they relate to the School Board.**

We routinely receive and accommodate audit requests from third-party audit firms engaged by their clients to assess claims accuracy and turnaround time. In addition, the Blue Cross and Blue Shield Association performs routine reviews of our activities, offering an extra level of protection to our clients.

Sample Reports

As the incumbent carrier, please refer to the
Sample Reports provided in the electronic
flash drive.

Claims Lag

Company: MONROE COUNTY SCHOOL DISTRICT
Group: 64966
Current Paid Period: From 01/2019 to 03/2019

Paid Month	Paid Month Total	Jul2015	Feb2016	Sep2016	Oct2016	Nov2016	Dec2016	Jan2017	Mar2017	Apr2017	May2017	Jun2017	Jul2017	Aug2017
Jan2019	\$723,992.48	(\$145.30)	\$0.00	\$0.00	\$0.00	(\$135.72)	\$0.00	\$0.00	\$0.00	\$0.00	\$0.00	\$0.00	(\$3,899.12)	\$0.00
Feb2019	\$936,424.12	\$145.30	\$0.00	\$0.00	\$0.00	\$0.00	\$0.00	(\$806.85)	\$0.00	\$0.00	\$0.00	\$0.00	\$3,899.12	\$0.00
Mar2019	\$700,233.39	\$0.00	\$0.00	\$0.00	\$0.00	\$0.00	\$213.00	\$0.00	\$0.00	\$11,792.83	\$8,054.14	\$0.00	\$0.00	(\$7,329.00)
Total	\$2,360,649.99	\$0.00	\$0.00	\$0.00	\$0.00	(\$135.72)	\$213.00	(\$806.85)	\$0.00	\$11,792.83	\$8,054.14	\$0.00	\$0.00	(\$7,329.00)

Note: Excludes Pharmacy and Capitation Data

Paid Month	Paid Month Total	Jul2015	Feb2016	Sep2016	Oct2016	Nov2016	Dec2016	Jan2017	Mar2017	Apr2017	May2017	Jun2017	Jul2017	Aug2017
Jan2019	\$0.00	\$0.00	\$0.00	\$0.00	\$0.00	\$0.00	\$0.00	\$0.00	\$0.00	\$0.00	\$0.00	\$0.00	\$0.00	\$0.00
Feb2019	\$0.00	\$0.00	\$0.00	\$0.00	\$0.00	\$0.00	\$0.00	\$0.00	\$0.00	\$0.00	\$0.00	\$0.00	\$0.00	\$0.00
Mar2019	\$0.00	\$0.00	\$0.00	\$0.00	\$0.00	\$0.00	\$0.00	\$0.00	\$0.00	\$0.00	\$0.00	\$0.00	\$0.00	\$0.00
Total	\$0.00	\$0.00	\$0.00	\$0.00	\$0.00	\$0.00	\$0.00	\$0.00	\$0.00	\$0.00	\$0.00	\$0.00	\$0.00	\$0.00

Note: Excludes Medical and Capitation Data

Paid Month	Paid Month Total	Jul2015	Feb2016	Sep2016	Oct2016	Nov2016	Dec2016	Jan2017	Mar2017	Apr2017	May2017	Jun2017	Jul2017	Aug2017
Jan2019	\$723,992.48	(\$145.30)	\$0.00	\$0.00	\$0.00	(\$135.72)	\$0.00	\$0.00	\$0.00	\$0.00	\$0.00	\$0.00	(\$3,899.12)	\$0.00
Feb2019	\$936,424.12	\$145.30	\$0.00	\$0.00	\$0.00	\$0.00	\$0.00	(\$806.85)	\$0.00	\$0.00	\$0.00	\$0.00	\$3,899.12	\$0.00
Mar2019	\$700,233.39	\$0.00	\$0.00	\$0.00	\$0.00	\$0.00	\$213.00	\$0.00	\$0.00	\$11,792.83	\$8,054.14	\$0.00	\$0.00	(\$7,329.00)
Total	\$2,360,649.99	\$0.00	\$0.00	\$0.00	\$0.00	(\$135.72)	\$213.00	(\$806.85)	\$0.00	\$11,792.83	\$8,054.14	\$0.00	\$0.00	(\$7,329.00)

Note: Excludes Capitation Data

Medical Claims														
Service Month														
Sep2017	Oct2017	Nov2017	Dec2017	Jan2018	Feb2018	Mar2018	Apr2018	May2018	Jun2018	Jul2018	Aug2018	Sep2018	Oct2018	Nov2018
\$0.00	\$156.66	\$373.97	\$392.40	\$4,135.24	(\$78.18)	\$3,545.72	\$8,949.48	\$0.00	(\$7,002.14)	\$1,717.46	\$550.92	\$4,253.13	\$4,029.90	\$21,011.50
\$0.00	(\$13.80)	\$0.00	\$225.00	\$391.48	\$177.44	(\$61.90)	(\$208.21)	\$0.00	(\$96.09)	\$248.87	\$959.77	(\$540.77)	\$631.16	\$3,489.63
\$0.00	\$0.00	(\$600.50)	\$6.17	\$0.00	\$127.76	\$43.52	\$75.09	\$159.62	\$59.00	\$23.16	\$1,569.44	\$3,652.52	\$1,601.17	\$460.96
\$0.00	\$142.86	(\$226.53)	\$623.57	\$4,526.72	\$227.02	\$3,527.34	\$8,816.36	\$159.62	(\$7,039.23)	\$1,989.49	\$3,080.13	\$7,364.88	\$6,262.23	\$24,962.09

Pharmacy Claims														
Service Month														
Sep2017	Oct2017	Nov2017	Dec2017	Jan2018	Feb2018	Mar2018	Apr2018	May2018	Jun2018	Jul2018	Aug2018	Sep2018	Oct2018	Nov2018
\$0.00	\$0.00	\$0.00	\$0.00	\$0.00	\$0.00	\$0.00	\$0.00	\$0.00	\$0.00	\$0.00	\$0.00	\$0.00	\$0.00	\$0.00
\$0.00	\$0.00	\$0.00	\$0.00	\$0.00	\$0.00	\$0.00	\$0.00	\$0.00	\$0.00	\$0.00	\$0.00	\$0.00	\$0.00	\$0.00
\$0.00	\$0.00	\$0.00	\$0.00	\$0.00	\$0.00	\$0.00	\$0.00	\$0.00	\$0.00	\$0.00	\$0.00	\$0.00	\$0.00	\$0.00
\$0.00	\$0.00	\$0.00	\$0.00	\$0.00	\$0.00	\$0.00	\$0.00	\$0.00	\$0.00	\$0.00	\$0.00	\$0.00	\$0.00	\$0.00

Medical and Pharmacy Claims														
Service Month														
Sep2017	Oct2017	Nov2017	Dec2017	Jan2018	Feb2018	Mar2018	Apr2018	May2018	Jun2018	Jul2018	Aug2018	Sep2018	Oct2018	Nov2018
\$0.00	\$156.66	\$373.97	\$392.40	\$4,135.24	(\$78.18)	\$3,545.72	\$8,949.48	\$0.00	(\$7,002.14)	\$1,717.46	\$550.92	\$4,253.13	\$4,029.90	\$21,011.50
\$0.00	(\$13.80)	\$0.00	\$225.00	\$391.48	\$177.44	(\$61.90)	(\$208.21)	\$0.00	(\$96.09)	\$248.87	\$959.77	(\$540.77)	\$631.16	\$3,489.63
\$0.00	\$0.00	(\$600.50)	\$6.17	\$0.00	\$127.76	\$43.52	\$75.09	\$159.62	\$59.00	\$23.16	\$1,569.44	\$3,652.52	\$1,601.17	\$460.96
\$0.00	\$142.86	(\$226.53)	\$623.57	\$4,526.72	\$227.02	\$3,527.34	\$8,816.36	\$159.62	(\$7,039.23)	\$1,989.49	\$3,080.13	\$7,364.88	\$6,262.23	\$24,962.09

Dec2018	Jan2019	Feb2019	Mar2019
\$415,409.14	\$270,727.42	\$0.00	\$0.00
\$5,096.97	\$505,512.97	\$417,374.03	\$0.00
\$5,466.95	\$53,861.42	\$173,173.34	\$447,822.80
\$425,973.06	\$830,101.81	\$590,547.37	\$447,822.80

Dec2018	Jan2019	Feb2019	Mar2019
\$0.00	\$0.00	\$0.00	\$0.00
\$0.00	\$0.00	\$0.00	\$0.00
\$0.00	\$0.00	\$0.00	\$0.00
\$0.00	\$0.00	\$0.00	\$0.00

Dec2018	Jan2019	Feb2019	Mar2019
\$415,409.14	\$270,727.42	\$0.00	\$0.00
\$5,096.97	\$505,512.97	\$417,374.03	\$0.00
\$5,466.95	\$53,861.42	\$173,173.34	\$447,822.80
\$425,973.06	\$830,101.81	\$590,547.37	\$447,822.80

Monitoring by Utilization and Enrollment

Company: MONROE COUNTY SCHOOL DISTRICT

Group: 64966

Current Paid Period: From 01/2019 to 03/2019

		Enrollment		Premium			Capitation			Fee for Service Claims					
Paid Year Month	Div Num	Contracts	Members	ASO/MPP Fee	Stoploss Premium	Total Premium	PCP	Specialty	Total Capitation	Inpatient	Outpatient	Physician	Other	Total Medical	Pharmacy
201901	001	237	618	\$11,613.32	\$0.00	\$11,613.32	\$0.00	\$2,307.42	\$2,307.42	\$0.00	\$69,587.67	\$60,323.44	\$18,203.68	\$148,114.79	\$0.00
	002	504	982	\$26,193.92	\$0.00	\$26,193.92	\$0.00	\$3,644.85	\$3,644.85	\$3,019.50	\$412,144.25	\$78,353.48	\$23,924.51	\$517,441.74	\$0.00
	003	153	249	\$7,980.96	\$0.00	\$7,980.96	\$0.00	\$767.63	\$767.63	\$13,274.98	\$19,509.65	\$9,391.75	\$3,260.25	\$45,436.63	\$0.00
	C01	2	7	\$51.16	\$0.00	\$51.16	\$0.00	\$17.55	\$17.55	\$0.00	\$0.00	\$444.15	\$1,825.62	\$2,269.77	\$0.00
	C02	2	3	\$153.48	\$0.00	\$153.48	\$0.00	\$15.93	\$15.93	\$0.00	\$0.00	\$92.50	\$0.00	\$92.50	\$0.00
	R01	32	50	\$1,483.64	\$0.00	\$1,483.64	\$0.00	\$213.80	\$213.80	\$0.00	\$5,162.55	\$1,668.51	(\$3,672.36)	\$3,158.70	\$0.00
	R02	5	7	\$306.96	\$0.00	\$306.96	\$0.00	\$42.47	\$42.47	\$0.00	\$0.00	\$407.24	\$175.00	\$582.24	\$0.00
	R03	31	42	\$1,637.12	\$0.00	\$1,637.12	\$0.00	\$137.43	\$137.43	\$0.00	\$3,522.45	\$2,285.72	\$281.97	\$6,090.14	\$0.00
	R04	2	5	\$102.32	\$0.00	\$102.32	\$0.00	\$39.15	\$39.15	\$0.00	\$674.48	\$62.21	\$0.00	\$736.69	\$0.00
	R05	2	3	\$102.32	\$0.00	\$102.32	\$0.00	\$15.74	\$15.74	\$0.00	\$0.00	\$69.28	\$0.00	\$69.28	\$0.00
	R06	1	1	\$51.16	\$0.00	\$51.16	\$0.00	\$7.83	\$7.83	\$0.00	\$0.00	\$0.00	\$0.00	\$0.00	\$0.00
	Total	971	1,967	\$49,676.36	\$0.00	\$49,676.36	\$0.00	\$7,209.80	\$7,209.80	\$16,294.48	\$510,601.05	\$153,098.28	\$43,998.67	\$723,992.48	\$0.00
	Avg	88	179	\$4,516.03	\$0.00	\$4,516.03	\$0.00	\$655.44	\$655.44	\$1,481.32	\$46,418.28	\$13,918.03	\$3,999.88	\$65,817.50	\$0.00
201902	001	236	615	\$12,329.56	\$0.00	\$12,329.56	\$0.00	\$4,790.77	\$4,790.77	\$5,280.36	\$102,681.76	\$64,998.10	\$14,441.93	\$187,402.15	\$0.00
	002	506	986	\$25,886.96	\$0.00	\$25,886.96	\$0.00	\$7,716.43	\$7,716.43	\$280,669.14	\$198,875.72	\$75,409.81	\$25,194.80	\$580,149.47	\$0.00
	003	154	250	\$7,776.32	\$0.00	\$7,776.32	\$0.00	\$1,995.31	\$1,995.31	\$0.00	\$9,588.46	\$6,200.69	\$5,367.04	\$21,156.19	\$0.00
	C01	2	7	\$102.32	\$0.00	\$102.32	\$0.00	\$54.81	\$54.81	\$0.00	\$0.00	\$806.34	\$0.00	\$806.34	\$0.00
	C02	1	1	\$153.48	\$0.00	\$153.48	\$0.00	\$31.32	\$31.32	\$0.00	\$0.00	\$367.13	\$0.00	\$367.13	\$0.00
	R01	33	51	\$1,739.44	\$0.00	\$1,739.44	\$0.00	\$379.18	\$379.18	\$0.00	\$27,407.43	\$6,073.64	\$5,070.57	\$38,551.64	\$0.00
	R02	5	7	\$306.96	\$0.00	\$306.96	\$0.00	\$45.44	\$45.44	\$0.00	\$177.96	\$403.48	\$0.00	\$581.44	\$0.00
	R03	31	42	\$1,739.44	\$0.00	\$1,739.44	\$0.00	\$299.91	\$299.91	\$71,968.89	\$21,511.33	\$4,217.79	\$9,711.75	\$107,409.76	\$0.00
	R04	2	5	\$102.32	\$0.00	\$102.32	\$0.00	\$39.15	\$39.15	\$0.00	\$0.00	\$0.00	\$0.00	\$0.00	\$0.00
	R05	2	3	\$102.32	\$0.00	\$102.32	\$0.00	\$21.95	\$21.95	\$0.00	\$0.00	\$0.00	\$0.00	\$0.00	\$0.00
	R06	1	1	\$51.16	\$0.00	\$51.16	\$0.00	\$7.83	\$7.83	\$0.00	\$0.00	\$0.00	\$0.00	\$0.00	\$0.00
	Total	973	1,968	\$50,290.28	\$0.00	\$50,290.28	\$0.00	\$15,382.10	\$15,382.10	\$357,918.39	\$360,242.66	\$158,476.98	\$59,786.09	\$936,424.12	\$0.00
	Avg	88	179	\$4,571.84	\$0.00	\$4,571.84	\$0.00	\$1,398.37	\$1,398.37	\$32,538.04	\$32,749.33	\$14,407.00	\$5,435.10	\$85,129.47	\$0.00
201903	001	238	620	\$11,562.16	\$0.00	\$11,562.16	\$0.00	\$4,756.39	\$4,756.39	\$107,374.59	\$118,563.55	\$67,972.36	\$17,921.55	\$311,832.05	\$0.00
	002	507	984	\$25,886.96	\$0.00	\$25,886.96	\$0.00	\$7,754.91	\$7,754.91	\$12,947.37	\$105,867.06	\$65,001.82	\$41,368.33	\$225,184.58	\$0.00
	003	150	245	\$7,622.84	\$0.00	\$7,622.84	\$0.00	\$1,868.29	\$1,868.29	\$45,309.48	\$21,980.31	\$9,595.60	\$1,465.76	\$78,351.15	\$0.00
	C01	2	7	\$102.32	\$0.00	\$102.32	\$0.00	\$54.81	\$54.81	\$0.00	\$0.00	\$461.42	\$0.00	\$461.42	\$0.00
	C02	1	1	\$51.16	\$0.00	\$51.16	\$0.00	(\$39.15)	(\$39.15)	\$0.00	\$0.00	\$0.00	\$0.00	\$0.00	\$0.00
	R01	34	53	\$1,688.28	\$0.00	\$1,688.28	\$0.00	\$393.30	\$393.30	\$1,364.00	\$1,875.47	\$3,537.73	\$1,277.38	\$8,054.58	\$0.00

	R02	5	7	\$153.48	\$0.00	\$153.48	\$0.00	\$53.27	\$53.27	\$0.00	\$12.13	\$765.53	\$0.00	\$777.66	\$0.00
	R03	32	42	\$1,381.32	\$0.00	\$1,381.32	\$0.00	\$333.61	\$333.61	\$60,889.28	\$9,381.30	\$5,319.05	(\$51.58)	\$75,538.05	\$0.00
	R04	2	5	\$102.32	\$0.00	\$102.32	\$0.00	\$39.15	\$39.15	\$0.00	\$0.00	\$33.90	\$0.00	\$33.90	\$0.00
	R05	2	3	\$102.32	\$0.00	\$102.32	\$0.00	\$21.95	\$21.95	\$0.00	\$0.00	\$0.00	\$0.00	\$0.00	\$0.00
	R06	1	1	\$51.16	\$0.00	\$51.16	\$0.00	\$7.83	\$7.83	\$0.00	\$0.00	\$0.00	\$0.00	\$0.00	\$0.00
	Total	974	1,968	\$48,704.32	\$0.00	\$48,704.32	\$0.00	\$15,244.36	\$15,244.36	\$227,884.72	\$257,679.82	\$152,687.41	\$61,981.44	\$700,233.39	\$0.00
	Avg	89	179	\$4,427.67	\$0.00	\$4,427.67	\$0.00	\$1,385.85	\$1,385.85	\$20,716.79	\$23,425.44	\$13,880.67	\$5,634.68	\$63,657.58	\$0.00
All	Total	2,918	5,903	\$148,670.96	\$0.00	\$148,670.96	\$0.00	\$37,836.26	\$37,836.26	\$602,097.59	\$1,128,523.53	\$464,262.67	\$165,766.20	\$2,360,649.99	\$0.00
	Grouping Avg	973	1,968	\$49,556.99	\$0.00	\$49,556.99	\$0.00	\$12,612.09	\$12,612.09	\$200,699.20	\$376,174.51	\$154,754.22	\$55,255.40	\$786,883.33	\$0.00
	Monthly Avg	88	179	\$4,505.18	\$0.00	\$4,505.18	\$0.00	\$1,146.55	\$1,146.55	\$18,245.38	\$34,197.68	\$14,068.57	\$5,023.22	\$71,534.85	\$0.00

- Notes:
- Grand Total includes Medical FFS, Pharmacy FFS and Capitation.
 - Grouping Avg – Average of the distinct groupings chosen by the user.
 - Monthly Avg – Average of a measure over Service/Paid time period.
 - Enrollment is recast to reflect retroactive adjustments.
 - FFS = Fee For Service.
 - MLR = Medical Loss Ratio.

Grand Total
\$150,422.21
\$521,086.59
\$46,204.26
\$2,287.32
\$108.43
\$3,372.50
\$624.71
\$6,227.57
\$775.84
\$85.02
\$7.83
\$731,202.28
\$66,472.93
\$192,192.92
\$587,865.90
\$23,151.50
\$861.15
\$398.45
\$38,930.82
\$626.88
\$107,709.67
\$39.15
\$21.95
\$7.83
\$951,806.22
\$86,527.84
\$316,588.44
\$232,939.49
\$80,219.44
\$516.23
(\$39.15)
\$8,447.88

\$830.93
\$75,871.66
\$73.05
\$21.95
\$7.83
\$715,477.75
\$65,043.43
\$2,398,486.25
\$799,495.42
\$72,681.40

Monitoring by Utilization and Enrollment

Paid Year Month	Div Num	Employee Only	Employee & Spouse	Employee & Children	Family	Spouse Only	Spouse & Children	Children Only	Total Contracts	Total Members
201901	001	60	60	21	96	0	0	0	237	618
	002	249	75	81	99	0	0	0	504	982
	003	107	11	16	19	0	0	0	153	249
	C01	0	1	0	1	0	0	0	2	7
	C02	1	1	0	0	0	0	0	2	3
	R01	15	15	1	1	0	0	0	32	50
	R02	3	2	0	0	0	0	0	5	7
	R03	20	11	0	0	0	0	0	31	42
	R04	0	1	0	1	0	0	0	2	5
	R05	1	1	0	0	0	0	0	2	3
	R06	1	0	0	0	0	0	0	1	1
	Total	457	178	119	217	0	0	0	971	1,967
	Avg	42	16	11	20	0	0	0	88	179
201902	001	61	59	20	96	0	0	0	236	615
	002	250	75	81	100	0	0	0	506	986
	003	108	11	16	19	0	0	0	154	250
	C01	0	1	0	1	0	0	0	2	7
	C02	1	0	0	0	0	0	0	1	1
	R01	16	15	1	1	0	0	0	33	51
	R02	3	2	0	0	0	0	0	5	7
	R03	20	11	0	0	0	0	0	31	42
	R04	0	1	0	1	0	0	0	2	5
	R05	1	1	0	0	0	0	0	2	3
	R06	1	0	0	0	0	0	0	1	1
	Total	461	176	118	218	0	0	0	973	1,968
	Avg	42	16	11	20	0	0	0	88	179
201903	001	63	57	21	97	0	0	0	238	620
	002	254	73	81	99	0	0	0	507	984
	003	106	10	14	20	0	0	0	150	245
	C01	0	1	0	1	0	0	0	2	7
	C02	1	0	0	0	0	0	0	1	1
	R01	16	16	1	1	0	0	0	34	53
	R02	3	2	0	0	0	0	0	5	7
	R03	22	10	0	0	0	0	0	32	42
	R04	0	1	0	1	0	0	0	2	5

	R05	1	1	0	0	0	0	0	2	3
	R06	1	0	0	0	0	0	0	1	1
	Total	467	171	117	219	0	0	0	974	1,968
	Avg	42	16	11	20	0	0	0	89	179
All	Total	1,385	525	354	654	0	0	0	2,918	5,903
	Grouping Avg	42	16	11	20	0	0	0	88	179
	Monthly Avg	462	175	118	218	0	0	0	973	1,968

- Notes:
- Enrollment is recast to reflect retroactive adjustments.
 - Grouping Avg – Average of the distinct groupings chosen by the user.
 - Monthly Avg – Average of a measure over Service/Paid time period.

High Cost Claims Detail

Company: MONROE COUNTY SCHOOL DISTRICT
Group: 64966
High Cost Claims Threshold: 50000
Current Paid Period: From 01/2019 to 03/2019

Member ID	Paid Date	Service Date	Received Date	Claim Number	Procedure Code	Procedure Desc	Dgns Code	Dgns Desc	Utilization Desc	Service Location	Patient Admt Date	Patient Disc Date	Co-Ins Amt
	01/30/2019	01/23/2019	01/28/2019		-	-	G40109	LOCALIZATION-RELATED (FOCAL) ((PARTL)PARTIAL	HOSPITAL OUTPATIENT	EMERGENCY ROOM / O/P /SUBSTANCE ABUSE / OUTPATIENT HOSPITAL			\$0.00
	02/05/2019	01/23/2019	02/04/2019		71045	RADIOLOGIC EXAM CHEST SINGLE VIEW	Z4682	ENCOUNTER FOR FITTING AND ADJUSTMENT OF NON-VASCULAR CATHETER	PROFESSIONAL OUTPATIENT/HOSPITAL	EMERGENCY ROOM / O/P /SUBSTANCE ABUSE / OUTPATIENT HOSPITAL			\$0.00
	02/05/2019	01/23/2019	02/04/2019		74018	RADIOLOGIC EXAM ABDOMEN 1 VIEW	Z4682	ENCOUNTER FOR FITTING AND ADJUSTMENT OF NON-VASCULAR CATHETER	PROFESSIONAL OUTPATIENT/HOSPITAL	EMERGENCY ROOM / O/P /SUBSTANCE ABUSE / OUTPATIENT HOSPITAL			\$0.00
	02/05/2019	01/23/2019	02/04/2019		70450	COMPUTED TOMOGRAPHY, HEAD OR BRAIN; WITHOUT CONTRAST MATERIAL	R29818	OTHER SYMPTOMS AND SIGNS INVOLVING THE NERVOUS SYSTEM	PROFESSIONAL OUTPATIENT/HOSPITAL	EMERGENCY ROOM / O/P /SUBSTANCE ABUSE / OUTPATIENT HOSPITAL			\$0.00
	02/05/2019	01/23/2019	02/04/2019		70553	MAGNETIC RESONANCE (EG, PROTON) IMAGING, BRAIN (INCLUDING BRAIN STEM); WITHOUT CONTRAST MATERIAL, FOLLOWED BY CONTRAST MATERIAL(S) AND FURTHER SEQUENCES	R569	UNSPECIFIED CONVULSIONS	PROFESSIONAL INPATIENT/HOSPITAL	I/P SUBSTANCE ABUSE//P HOSPITAL			\$0.00
	02/05/2019	01/24/2019	02/04/2019		76856	ULTRASOUND, PELVIC (NONOBSTETRIC), REAL TIME WITH IMAGE DOCUMENTATION; COMPLETE	N838	OTHER NONINFLAMMATORY DISORDERS OF OVARY, FALLOPIAN TUBE AND BROAD LIGAMENT	PROFESSIONAL INPATIENT/HOSPITAL	I/P SUBSTANCE ABUSE//P HOSPITAL			\$0.00
	02/05/2019	01/25/2019	02/04/2019		70553	MAGNETIC RESONANCE (EG, PROTON) IMAGING, BRAIN (INCLUDING BRAIN STEM); WITHOUT CONTRAST MATERIAL, FOLLOWED BY CONTRAST MATERIAL(S) AND FURTHER SEQUENCES	R4182	ALTERED MENTAL STATUS, UNSPECIFIED	PROFESSIONAL INPATIENT/HOSPITAL	I/P SUBSTANCE ABUSE//P HOSPITAL			\$0.00
	02/05/2019	01/26/2019	02/04/2019		71045	RADIOLOGIC EXAM CHEST SINGLE VIEW	Z4682	ENCOUNTER FOR FITTING AND ADJUSTMENT OF NON-VASCULAR CATHETER	PROFESSIONAL INPATIENT/HOSPITAL	I/P SUBSTANCE ABUSE//P HOSPITAL			\$0.00
	02/06/2019	01/23/2019	02/05/2019		95819	ELECTROENCEPHALOGRAM (EEG); INCLUDING RECORDING AWAKE AND ASLEEP	R569	UNSPECIFIED CONVULSIONS	PROFESSIONAL INPATIENT/HOSPITAL	I/P SUBSTANCE ABUSE//P HOSPITAL			\$0.00

02/06/2019	01/23/2019	02/05/2019		95951	MONITORING FOR LOCALIZATION OF CEREBRAL SEIZURE FOCUS BY CABLE OR RADIO, 16 OR MORE CHANNEL TELEMETRY, COMBINED ELECTROENCEPHALOGRAPHIC (EEG) AND VIDEO RECORDING AND INTERPRETATION (EG, FOR PRESURGICAL LOCALIZATION), EACH 24 HOURS	R569	UNSPECIFIED CONVULSIONS	PROFESSIONAL INPATIENT/HOSPITAL	I/P SUBSTANCE ABUSE//I/P HOSPITAL			\$0.00
02/06/2019	01/23/2019	02/05/2019		95957	DIGITAL ANALYSIS OF ELECTROENCEPHALOGRAM (EEG) (EG, FOR EPILEPTIC SPIKE ANALYSIS)	R569	UNSPECIFIED CONVULSIONS	PROFESSIONAL INPATIENT/HOSPITAL	I/P SUBSTANCE ABUSE//I/P HOSPITAL			\$0.00
02/06/2019	01/23/2019	02/05/2019		99255	INPATIENT CONSULTATION FOR A NEW OR ESTABLISHED PATIENT, WHICH REQUIRES THESE 3 KEY COMPONENTS: A COMPREHENSIVE HISTORY; A COMPREHENSIVE EXAMINATION; AND MEDICAL DECISION MAKING OF HIGH COMPLEXITY. COUNSELING AND/OR COORDINATION OF CARE WITH OTHER PROVIDERS OR AGENCIES ARE PROVIDED CONSI	R4182	ALTERED MENTAL STATUS, UNSPECIFIED	PROFESSIONAL INPATIENT/HOSPITAL	I/P SUBSTANCE ABUSE//I/P HOSPITAL			\$0.00
02/06/2019	01/23/2019	02/05/2019		62270	SPINAL PUNCTURE, LUMBAR, DIAGNOSTIC	G0490	ENCEPHALITIS AND ENCEPHALOMYELITIS, UNSPECIFIED	PROFESSIONAL OUTPATIENT/HOSPITAL	EMERGENCY ROOM / O/P /SUBSTANCE ABUSE / OUTPATIENT HOSPITAL			\$0.00
02/06/2019	01/23/2019	02/05/2019		99291	CRITICAL CARE, EVALUATION AND MANAGEMENT OF THE CRITICALLY ILL OR CRITICALLY INJURED PATIENT; FIRST 30-74 MINUTES	G0490	ENCEPHALITIS AND ENCEPHALOMYELITIS, UNSPECIFIED	PROFESSIONAL OUTPATIENT/HOSPITAL	EMERGENCY ROOM / O/P /SUBSTANCE ABUSE / OUTPATIENT HOSPITAL			\$0.00
02/06/2019	01/23/2019	02/05/2019		99292	CRITICAL CARE, EVALUATION AND MANAGEMENT OF THE CRITICALLY ILL OR CRITICALLY INJURED PATIENT; EACH ADDITIONAL 30 MINUTES (LIST SEPARATELY IN ADDITION TO CODE FOR PRIMARY SERVICE)	G0490	ENCEPHALITIS AND ENCEPHALOMYELITIS, UNSPECIFIED	PROFESSIONAL OUTPATIENT/HOSPITAL	EMERGENCY ROOM / O/P /SUBSTANCE ABUSE / OUTPATIENT HOSPITAL			\$0.00

02/06/2019	01/24/2019	02/05/2019		99232	SUBSEQUENT HOSPITAL CARE, PER DAY, FOR THE EVALUATION AND MANAGEMENT OF A PATIENT, WHICH REQUIRES AT LEAST 2 OF THESE 3 KEY COMPONENTS: AN EXPANDED PROBLEM FOCUSED INTERVAL HISTORY; AN EXPANDED PROBLEM FOCUSED EXAMINATION; MEDICAL DECISION MAKING OF MODERATE COMPLEXITY. COUNSELING AND/OR	R4182	ALTERED MENTAL STATUS, UNSPECIFIED	PROFESSIONAL INPATIENT/HOSPITAL	I/P SUBSTANCE ABUSE//I/P HOSPITAL			\$0.00
02/06/2019	01/24/2019	02/05/2019		71045	RADIOLOGIC EXAM CHEST SINGLE VIEW	Z4682	ENCOUNTER FOR FITTING AND ADJUSTMENT OF NON-VASCULAR CATHETER	PROFESSIONAL INPATIENT/HOSPITAL	I/P SUBSTANCE ABUSE//I/P HOSPITAL			\$0.00
02/06/2019	01/25/2019	02/05/2019		95951	MONITORING FOR LOCALIZATION OF CEREBRAL SEIZURE FOCUS BY CABLE OR RADIO, 16 OR MORE CHANNEL TELEMETRY, COMBINED ELECTROENCEPHALOGRAPHIC (EEG) AND VIDEO RECORDING AND INTERPRETATION (EG, FOR PRESURGICAL LOCALIZATION), EACH 24 HOURS	R569	UNSPECIFIED CONVULSIONS	PROFESSIONAL INPATIENT/HOSPITAL	I/P SUBSTANCE ABUSE//I/P HOSPITAL			\$0.00
02/06/2019	01/25/2019	02/05/2019		95957	DIGITAL ANALYSIS OF ELECTROENCEPHALOGRAM (EEG) (EG, FOR EPILEPTIC SPIKE ANALYSIS)	R569	UNSPECIFIED CONVULSIONS	PROFESSIONAL INPATIENT/HOSPITAL	I/P SUBSTANCE ABUSE//I/P HOSPITAL			\$0.00
02/06/2019	01/25/2019	02/05/2019		99232	SUBSEQUENT HOSPITAL CARE, PER DAY, FOR THE EVALUATION AND MANAGEMENT OF A PATIENT, WHICH REQUIRES AT LEAST 2 OF THESE 3 KEY COMPONENTS: AN EXPANDED PROBLEM FOCUSED INTERVAL HISTORY; AN EXPANDED PROBLEM FOCUSED EXAMINATION; MEDICAL DECISION MAKING OF MODERATE COMPLEXITY. COUNSELING AND/OR	R4182	ALTERED MENTAL STATUS, UNSPECIFIED	PROFESSIONAL INPATIENT/HOSPITAL	I/P SUBSTANCE ABUSE//I/P HOSPITAL			\$0.00
02/06/2019	01/25/2019	02/05/2019		71045	RADIOLOGIC EXAM CHEST SINGLE VIEW	Z4682	ENCOUNTER FOR FITTING AND ADJUSTMENT OF NON-VASCULAR CATHETER	PROFESSIONAL INPATIENT/HOSPITAL	I/P SUBSTANCE ABUSE//I/P HOSPITAL			\$0.00

02/06/2019	01/26/2019	02/05/2019		95951	MONITORING FOR LOCALIZATION OF CEREBRAL SEIZURE FOCUS BY CABLE OR RADIO, 16 OR MORE CHANNEL TELEMETRY, COMBINED ELECTROENCEPHALOGRAPHIC (EEG) AND VIDEO RECORDING AND INTERPRETATION (EG, FOR PRESURGICAL LOCALIZATION), EACH 24 HOURS	R569	UNSPECIFIED CONVULSIONS	PROFESSIONAL INPATIENT/HOSPITAL	I/P SUBSTANCE ABUSE//I/P HOSPITAL			\$0.00
02/06/2019	01/26/2019	02/05/2019		95957	DIGITAL ANALYSIS OF ELECTROENCEPHALOGRAM (EEG) (EG, FOR EPILEPTIC SPIKE ANALYSIS)	R569	UNSPECIFIED CONVULSIONS	PROFESSIONAL INPATIENT/HOSPITAL	I/P SUBSTANCE ABUSE//I/P HOSPITAL			\$0.00
02/06/2019	01/26/2019	02/05/2019		99233	SUBSEQUENT HOSPITAL CARE, PER DAY, FOR THE EVALUATION AND MANAGEMENT OF A PATIENT, WHICH REQUIRES AT LEAST 2 OF THESE 3 KEY COMPONENTS: A DETAILED INTERVAL HISTORY; A DETAILED EXAMINATION; MEDICAL DECISION MAKING OF HIGH COMPLEXITY. COUNSELING AND/OR COORDINATION OF CARE WITH OTHER PROVIDER	R569	UNSPECIFIED CONVULSIONS	PROFESSIONAL INPATIENT/HOSPITAL	I/P SUBSTANCE ABUSE//I/P HOSPITAL			\$0.00
02/06/2019	01/27/2019	02/05/2019		99232	SUBSEQUENT HOSPITAL CARE, PER DAY, FOR THE EVALUATION AND MANAGEMENT OF A PATIENT, WHICH REQUIRES AT LEAST 2 OF THESE 3 KEY COMPONENTS: AN EXPANDED PROBLEM FOCUSED INTERVAL HISTORY; AN EXPANDED PROBLEM FOCUSED EXAMINATION; MEDICAL DECISION MAKING OF MODERATE COMPLEXITY. COUNSELING AND/OR	R569	UNSPECIFIED CONVULSIONS	PROFESSIONAL INPATIENT/HOSPITAL	I/P SUBSTANCE ABUSE//I/P HOSPITAL			\$0.00
02/07/2019	01/23/2019	02/04/2019		71045	RADIOLOGIC EXAM CHEST SINGLE VIEW	R918	OTHER NONSPECIFIC ABNORMAL FINDING OF LUNG FIELD	PROFESSIONAL OUTPATIENT/HOSPITAL	EMERGENCY ROOM / O/P /SUBSTANCE ABUSE / OUTPATIENT HOSPITAL			\$0.00
02/08/2019	01/29/2019	02/06/2019		-	-	G0490	ENCEPHALITIS AND ENCEPHALOMYELITIS, UNSPECIFIED	OTHER MEDICAL	I/P SUBSTANCE ABUSE//I/P HOSPITAL			\$0.00
02/11/2019	01/29/2019	02/07/2019		71045	RADIOLOGIC EXAM CHEST SINGLE VIEW	Z452	ENCOUNTER FOR ADJUSTMENT AND MANAGEMENT OF VASCULAR ACCESS DEVICE	PROFESSIONAL INPATIENT/HOSPITAL	I/P SUBSTANCE ABUSE//I/P HOSPITAL			\$0.00

02/11/2019	02/07/2019	02/10/2019		99203	OFFICE OR OTHER OUTPATIENT VISIT FOR THE EVALUATION AND MANAGEMENT OF A NEW PATIENT, WHICH REQUIRES THESE 3 KEY COMPONENTS: A DETAILED HISTORY; A DETAILED EXAMINATION; MEDICAL DECISION MAKING OF LOW COMPLEXITY. COUNSELING AND/OR COORDINATION OF CARE WITH OTHER PROVIDERS OR AGENCIES ARE P	G0490	ENCEPHALITIS AND ENCEPHALOMYELITIS, UNSPECIFIED	PROFESSIONAL OFFICE	DOCTOR OFFICE			\$0.00
02/12/2019	01/23/2019	02/11/2019		99053	SERVICE(S) PROVIDED BETWEEN 10:00 PM AND 8:00 AM AT 24-HOUR FACILITY, IN ADDITION TO BASIC SERVICE	G40109	LOCALIZATION-RELATED (FOCAL) ((PARTL)PARTIAL	PROFESSIONAL OUTPATIENT/HOSPITAL	EMERGENCY ROOM / O/P /SUBSTANCE ABUSE / OUTPATIENT HOSPITAL			\$0.00
02/12/2019	01/23/2019	02/11/2019		99285	EMERGENCY DEPARTMENT VISIT FOR THE EVALUATION AND MANAGEMENT OF A PATIENT, WHICH REQUIRES THESE 3 KEY COMPONENTS WITHIN THE CONSTRAINTS IMPOSED BY THE URGENCY OF THE PATIENT'S CLINICAL CONDITION AND/OR MENTAL STATUS; A COMPREHENSIVE HISTORY; A COMPREHENSIVE EXAMINATION; AND MEDICAL DECIS	G40109	LOCALIZATION-RELATED (FOCAL) ((PARTL)PARTIAL	PROFESSIONAL OUTPATIENT/HOSPITAL	EMERGENCY ROOM / O/P /SUBSTANCE ABUSE / OUTPATIENT HOSPITAL			\$0.00
02/12/2019	01/25/2019	02/11/2019		01922	ANESTHESIA FOR NON-INVASIVE IMAGING OR RADIATION THERAPY	R4182	ALTERED MENTAL STATUS, UNSPECIFIED	OTHER MEDICAL	I/P SUBSTANCE ABUSE//I/P HOSPITAL			\$0.00
02/12/2019	01/29/2019	02/11/2019		01922	ANESTHESIA FOR NON-INVASIVE IMAGING OR RADIATION THERAPY	A084	VIRAL INTESTINAL INFECTION, UNSPECIFIED	OTHER MEDICAL	I/P SUBSTANCE ABUSE//I/P HOSPITAL			\$0.00
02/14/2019	01/23/2019	02/13/2019		01922	ANESTHESIA FOR NON-INVASIVE IMAGING OR RADIATION THERAPY	G0490	ENCEPHALITIS AND ENCEPHALOMYELITIS, UNSPECIFIED	OTHER MEDICAL	I/P SUBSTANCE ABUSE//I/P HOSPITAL			\$0.00
02/15/2019	01/23/2019	02/07/2019		-	-	A850	ENTEROVIRAL ENCEPHALITIS	HOSPITAL INPATIENT	I/P SUBSTANCE ABUSE//I/P HOSPITAL	01/23/2019	02/01/2019	\$3,283.52
02/15/2019	01/23/2019	02/12/2019		A0425	GROUND MILEAGE, PER STATUTE MILE	R4182	ALTERED MENTAL STATUS, UNSPECIFIED	OTHER MEDICAL	AMBULANCE FUND			\$0.00
02/15/2019	01/23/2019	02/12/2019		A0427	AMBULANCE SERVICE, ADVANCED LIFE SUPPORT, EMERGENCY TRANSPORT, LEVEL 1 (ALS1-EMERGENCY)	R4182	ALTERED MENTAL STATUS, UNSPECIFIED	OTHER MEDICAL	AMBULANCE FUND			\$0.00
02/18/2019	01/28/2019	02/16/2019		62270	SPINAL PUNCTURE, LUMBAR, DIAGNOSTIC	R569	UNSPECIFIED CONVULSIONS	PROFESSIONAL INPATIENT/HOSPITAL	I/P SUBSTANCE ABUSE//I/P HOSPITAL			\$0.00

02/18/2019	01/28/2019	02/16/2019		99156	Moderate sedation services provided by a physician or other qualified health care professional other than the physician or other qualified health care	G0490	ENCEPHALITIS AND ENCEPHALOMYELITIS, UNSPECIFIED	PROFESSIONAL INPATIENT/HOSPITAL	I/P SUBSTANCE ABUSE//I/P HOSPITAL			\$0.00
02/18/2019	01/28/2019	02/16/2019		99157	Moderate sedation services provided by a physician or other qualified health care professional other than the physician or other qualified health care	G0490	ENCEPHALITIS AND ENCEPHALOMYELITIS, UNSPECIFIED	PROFESSIONAL INPATIENT/HOSPITAL	I/P SUBSTANCE ABUSE//I/P HOSPITAL			\$0.00
02/18/2019	01/28/2019	02/16/2019		99291	CRITICAL CARE, EVALUATION AND MANAGEMENT OF THE CRITICALLY ILL OR CRITICALLY INJURED PATIENT; FIRST 30-74 MINUTES	G0490	ENCEPHALITIS AND ENCEPHALOMYELITIS, UNSPECIFIED	PROFESSIONAL INPATIENT/HOSPITAL	I/P SUBSTANCE ABUSE//I/P HOSPITAL			\$0.00
02/18/2019	01/29/2019	02/16/2019		99291	CRITICAL CARE, EVALUATION AND MANAGEMENT OF THE CRITICALLY ILL OR CRITICALLY INJURED PATIENT; FIRST 30-74 MINUTES	G0490	ENCEPHALITIS AND ENCEPHALOMYELITIS, UNSPECIFIED	PROFESSIONAL INPATIENT/HOSPITAL	I/P SUBSTANCE ABUSE//I/P HOSPITAL			\$0.00
02/18/2019	01/30/2019	02/16/2019		99291	CRITICAL CARE, EVALUATION AND MANAGEMENT OF THE CRITICALLY ILL OR CRITICALLY INJURED PATIENT; FIRST 30-74 MINUTES	G0490	ENCEPHALITIS AND ENCEPHALOMYELITIS, UNSPECIFIED	PROFESSIONAL INPATIENT/HOSPITAL	I/P SUBSTANCE ABUSE//I/P HOSPITAL			\$0.00
02/18/2019	01/31/2019	02/16/2019		99291	CRITICAL CARE, EVALUATION AND MANAGEMENT OF THE CRITICALLY ILL OR CRITICALLY INJURED PATIENT; FIRST 30-74 MINUTES	G0490	ENCEPHALITIS AND ENCEPHALOMYELITIS, UNSPECIFIED	PROFESSIONAL INPATIENT/HOSPITAL	I/P SUBSTANCE ABUSE//I/P HOSPITAL			\$0.00
02/18/2019	02/01/2019	02/16/2019		99238	HOSPITAL DISCHARGE DAY MANAGEMENT; 30 MINUTES OR LESS	G0490	ENCEPHALITIS AND ENCEPHALOMYELITIS, UNSPECIFIED	PROFESSIONAL INPATIENT/HOSPITAL	I/P SUBSTANCE ABUSE//I/P HOSPITAL			\$0.00
02/19/2019	01/29/2019	02/18/2019		71552	MAGNETIC RESONANCE (EG, PROTON) IMAGING, CHEST (EG, FOR EVALUATION OF HILAR AND MEDIASTINAL LYMPHADENOPATHY); WITHOUT CONTRAST MATERIAL(S), FOLLOWED BY CONTRAST MATERIAL(S) AND FURTHER SEQUENCES	G0490	ENCEPHALITIS AND ENCEPHALOMYELITIS, UNSPECIFIED	PROFESSIONAL INPATIENT/HOSPITAL	I/P SUBSTANCE ABUSE//I/P HOSPITAL			\$0.00
02/19/2019	01/29/2019	02/18/2019		72197	MAGNETIC RESONANCE (EG, PROTON) IMAGING, PELVIS; WITHOUT CONTRAST MATERIAL(S), FOLLOWED BY CONTRAST MATERIAL(S) AND FURTHER SEQUENCES	G0490	ENCEPHALITIS AND ENCEPHALOMYELITIS, UNSPECIFIED	PROFESSIONAL INPATIENT/HOSPITAL	I/P SUBSTANCE ABUSE//I/P HOSPITAL			\$0.00

02/19/2019	01/29/2019	02/18/2019		74183	MAGNETIC RESONANCE (EG, PROTON) IMAGING, ABDOMEN; WITHOUT CONTRAST MATERIAL(S), FOLLOWED BY WITH CONTRAST MATERIAL(S) AND FURTHER SEQUENCES	G0490	ENCEPHALITIS AND ENCEPHALOMYELITIS, UNSPECIFIED	PROFESSIONAL INPATIENT/HOSPITAL	I/P SUBSTANCE ABUSE//I/P HOSPITAL			\$0.00
02/28/2019	01/28/2019	02/27/2019		99233	SUBSEQUENT HOSPITAL CARE, PER DAY, FOR THE EVALUATION AND MANAGEMENT OF A PATIENT, WHICH REQUIRES AT LEAST 2 OF THESE 3 KEY COMPONENTS: A DETAILED INTERVAL HISTORY; A DETAILED EXAMINATION; MEDICAL DECISION MAKING OF HIGH COMPLEXITY. COUNSELING AND/OR COORDINATION OF CARE WITH OTHER PROVIDER	G0490	ENCEPHALITIS AND ENCEPHALOMYELITIS, UNSPECIFIED	OTHER MEDICAL	I/P SUBSTANCE ABUSE//I/P HOSPITAL			\$0.00
02/28/2019	01/29/2019	02/27/2019		99233	SUBSEQUENT HOSPITAL CARE, PER DAY, FOR THE EVALUATION AND MANAGEMENT OF A PATIENT, WHICH REQUIRES AT LEAST 2 OF THESE 3 KEY COMPONENTS: A DETAILED INTERVAL HISTORY; A DETAILED EXAMINATION; MEDICAL DECISION MAKING OF HIGH COMPLEXITY. COUNSELING AND/OR COORDINATION OF CARE WITH OTHER PROVIDER	G0490	ENCEPHALITIS AND ENCEPHALOMYELITIS, UNSPECIFIED	OTHER MEDICAL	I/P SUBSTANCE ABUSE//I/P HOSPITAL			\$0.00
02/28/2019	01/30/2019	02/27/2019		99233	SUBSEQUENT HOSPITAL CARE, PER DAY, FOR THE EVALUATION AND MANAGEMENT OF A PATIENT, WHICH REQUIRES AT LEAST 2 OF THESE 3 KEY COMPONENTS: A DETAILED INTERVAL HISTORY; A DETAILED EXAMINATION; MEDICAL DECISION MAKING OF HIGH COMPLEXITY. COUNSELING AND/OR COORDINATION OF CARE WITH OTHER PROVIDER	G0490	ENCEPHALITIS AND ENCEPHALOMYELITIS, UNSPECIFIED	OTHER MEDICAL	I/P SUBSTANCE ABUSE//I/P HOSPITAL			\$0.00

02/28/2019	01/31/2019	02/27/2019		99233	SUBSEQUENT HOSPITAL CARE, PER DAY, FOR THE EVALUATION AND MANAGEMENT OF A PATIENT, WHICH REQUIRES AT LEAST 2 OF THESE 3 KEY COMPONENTS: A DETAILED INTERVAL HISTORY; A DETAILED EXAMINATION; MEDICAL DECISION MAKING OF HIGH COMPLEXITY. COUNSELING AND/OR COORDINATION OF CARE WITH OTHER PROVI	G0490	ENCEPHALITIS AND ENCEPHALOMYELITIS, UNSPECIFIED	OTHER MEDICAL	I/P SUBSTANCE ABUSE//I/P HOSPITAL			\$0.00
02/28/2019	02/01/2019	02/27/2019		99233	SUBSEQUENT HOSPITAL CARE, PER DAY, FOR THE EVALUATION AND MANAGEMENT OF A PATIENT, WHICH REQUIRES AT LEAST 2 OF THESE 3 KEY COMPONENTS: A DETAILED INTERVAL HISTORY; A DETAILED EXAMINATION; MEDICAL DECISION MAKING OF HIGH COMPLEXITY. COUNSELING AND/OR COORDINATION OF CARE WITH OTHER PROVI	G0490	ENCEPHALITIS AND ENCEPHALOMYELITIS, UNSPECIFIED	OTHER MEDICAL	I/P SUBSTANCE ABUSE//I/P HOSPITAL			\$0.00
02/28/2019	02/01/2019	02/27/2019		95816	ELECTROENCEPHALOGRAM (EEG); INCLUDING RECORDING AWAKE AND DROWSY	G9340	ENCEPHALOPATHY, UNSPECIFIED	OTHER MEDICAL	I/P SUBSTANCE ABUSE//I/P HOSPITAL			\$0.00
03/04/2019	01/23/2019	03/01/2019		82435	CHLORIDE; BLOOD	A850	ENTEROVIRAL ENCEPHALITIS	PROFESSIONAL OUTPATIENT/H OSPITAL	EMERGENCY ROOM / O/P /SUBSTANCE ABUSE / OUTPATIENT HOSPITAL			\$0.00
03/04/2019	01/23/2019	03/01/2019		82945	GLUCOSE, BODY FLUID, OTHER THAN BLOOD	A850	ENTEROVIRAL ENCEPHALITIS	PROFESSIONAL OUTPATIENT/H OSPITAL	EMERGENCY ROOM / O/P /SUBSTANCE ABUSE / OUTPATIENT HOSPITAL			\$0.00
03/04/2019	01/23/2019	03/01/2019		84132	POTASSIUM; SERUM, PLASMA OR WHOLE BLOOD	A850	ENTEROVIRAL ENCEPHALITIS	PROFESSIONAL OUTPATIENT/H OSPITAL	EMERGENCY ROOM / O/P /SUBSTANCE ABUSE / OUTPATIENT HOSPITAL			\$0.00
03/04/2019	01/23/2019	03/01/2019		84157	PROTEIN, TOTAL, EXCEPT BY REFRACTOMETRY; OTHER SOURCE (EG, SYNOVIAL FLUID, CEREBROSPINAL FLUID)	A850	ENTEROVIRAL ENCEPHALITIS	PROFESSIONAL OUTPATIENT/H OSPITAL	EMERGENCY ROOM / O/P /SUBSTANCE ABUSE / OUTPATIENT HOSPITAL			\$0.00
03/04/2019	01/23/2019	03/01/2019		84295	SODIUM; SERUM, PLASMA OR WHOLE BLOOD	A850	ENTEROVIRAL ENCEPHALITIS	PROFESSIONAL OUTPATIENT/H OSPITAL	EMERGENCY ROOM / O/P /SUBSTANCE ABUSE / OUTPATIENT HOSPITAL			\$0.00

03/04/2019	01/23/2019	03/01/2019		85025	BLOOD COUNT; COMPLETE (CBC), AUTOMATED (HGB, HCT, RBC, WBC AND PLATELET COUNT) AND AUTOMATED DIFFERENTIAL WBC COUNT	A850	ENTEROVIRAL ENCEPHALITIS	PROFESSIONAL OUTPATIENT/H OSPITAL	EMERGENCY ROOM / O/P /SUBSTANCE ABUSE / OUTPATIENT HOSPITAL			\$0.00
03/04/2019	01/23/2019	03/01/2019		85610	PROTHROMBIN TIME;	A850	ENTEROVIRAL ENCEPHALITIS	PROFESSIONAL OUTPATIENT/H OSPITAL	EMERGENCY ROOM / O/P /SUBSTANCE ABUSE / OUTPATIENT HOSPITAL			\$0.00
03/04/2019	01/23/2019	03/01/2019		85652	SEDIMENTATION RATE, ERYTHROCYTE; AUTOMATED	A850	ENTEROVIRAL ENCEPHALITIS	PROFESSIONAL OUTPATIENT/H OSPITAL	EMERGENCY ROOM / O/P /SUBSTANCE ABUSE / OUTPATIENT HOSPITAL			\$0.00
03/04/2019	01/23/2019	03/01/2019		85730	THROMBOPLASTIN TIME, PARTIAL (PTT); PLASMA OR WHOLE BLOOD	A850	ENTEROVIRAL ENCEPHALITIS	PROFESSIONAL OUTPATIENT/H OSPITAL	EMERGENCY ROOM / O/P /SUBSTANCE ABUSE / OUTPATIENT HOSPITAL			\$0.00
03/04/2019	01/23/2019	03/01/2019		86901	BLOOD TYPING, SEROLOGIC; RH (D)	A850	ENTEROVIRAL ENCEPHALITIS	PROFESSIONAL OUTPATIENT/H OSPITAL	EMERGENCY ROOM / O/P /SUBSTANCE ABUSE / OUTPATIENT HOSPITAL			\$0.00
03/04/2019	01/23/2019	03/01/2019		87205	SMEAR, PRIMARY SOURCE WITH INTERPRETATION; GRAM OR GIEMSA STAIN FOR BACTERIA, FUNGI, OR CELL TYPES	A850	ENTEROVIRAL ENCEPHALITIS	PROFESSIONAL OUTPATIENT/H OSPITAL	EMERGENCY ROOM / O/P /SUBSTANCE ABUSE / OUTPATIENT HOSPITAL			\$0.00
03/04/2019	01/23/2019	03/01/2019		87483	Infectious agent detection by nucleic acid (DNA or RNA); central nervous system pathogen (eg, Neisseria meningitidis, Streptococcus pneumoniae, Listeria,	A850	ENTEROVIRAL ENCEPHALITIS	PROFESSIONAL OUTPATIENT/H OSPITAL	EMERGENCY ROOM / O/P /SUBSTANCE ABUSE / OUTPATIENT HOSPITAL			\$0.00
03/04/2019	01/23/2019	03/01/2019		88106	SIMPLE FILTER METHOD WITH INTERPRETATION	A850	ENTEROVIRAL ENCEPHALITIS	PROFESSIONAL OUTPATIENT/H OSPITAL	EMERGENCY ROOM / O/P /SUBSTANCE ABUSE / OUTPATIENT HOSPITAL			\$0.00
03/04/2019	01/23/2019	03/01/2019		80048	BASIC METABOLIC PANEL (CALCIUM, TOTAL) THIS PANEL MUST INCLUDE THE FOLLOWING: CALCIUM, TOTAL (82310) CARBON DIOXIDE (82374) CHLORIDE (82435) CREATININE (82565) GLUCOSE (82947) POTASSIUM (84132) SODIUM (84295) UREA NITROGEN (BUN) (84520)	A850	ENTEROVIRAL ENCEPHALITIS	PROFESSIONAL OUTPATIENT/H OSPITAL	EMERGENCY ROOM / O/P /SUBSTANCE ABUSE / OUTPATIENT HOSPITAL			\$0.00
03/04/2019	01/23/2019	03/01/2019		80307	Drug test(s), presumptive, any number of drug classes, any number of devices or procedures, by instrument chemistry analyzers (eg, utilizing immunoassay	A850	ENTEROVIRAL ENCEPHALITIS	PROFESSIONAL OUTPATIENT/H OSPITAL	EMERGENCY ROOM / O/P /SUBSTANCE ABUSE / OUTPATIENT HOSPITAL			\$0.00

00000304902	03/04/2019	01/23/2019	03/01/2019		82330	CALCIUM; IONIZED	A850	ENTEROVIRAL ENCEPHALITIS	PROFESSIONAL OUTPATIENT/H OSPITAL	EMERGENCY ROOM / O/P /SUBSTANCE ABUSE / OUTPATIENT HOSPITAL			\$0.00
	03/04/2019	01/23/2019	03/01/2019		82376	CARBOXYHEMOGLOBIN; QUALITATIVE	A850	ENTEROVIRAL ENCEPHALITIS	PROFESSIONAL OUTPATIENT/H OSPITAL	EMERGENCY ROOM / O/P /SUBSTANCE ABUSE / OUTPATIENT HOSPITAL			\$0.00
	03/04/2019	01/23/2019	03/01/2019		82805	GASES, BLOOD, ANY COMBINATION OF PH, PCO2, PO2, CO2, HCO3 (INCLUDING CALCULATED O2 SATURATION); WITH O2 SATURATION, BY DIRECT MEASUREMENT, EXCEPT PULSE OXIMETRY	A850	ENTEROVIRAL ENCEPHALITIS	PROFESSIONAL OUTPATIENT/H OSPITAL	EMERGENCY ROOM / O/P /SUBSTANCE ABUSE / OUTPATIENT HOSPITAL			\$0.00
	03/04/2019	01/23/2019	03/01/2019		82947	GLUCOSE; QUANTITATIVE, BLOOD (EXCEPT REAGENT STRIP)	A850	ENTEROVIRAL ENCEPHALITIS	PROFESSIONAL OUTPATIENT/H OSPITAL	EMERGENCY ROOM / O/P /SUBSTANCE ABUSE / OUTPATIENT HOSPITAL			\$0.00
	03/04/2019	01/23/2019	03/01/2019		82962	GLUCOSE, BLOOD BY GLUCOSE MONITORING DEVICE(S) CLEARED BY THE FDA SPECIFICALLY FOR HOME USE	A850	ENTEROVIRAL ENCEPHALITIS	PROFESSIONAL OUTPATIENT/H OSPITAL	EMERGENCY ROOM / O/P /SUBSTANCE ABUSE / OUTPATIENT HOSPITAL			\$0.00
	03/04/2019	01/23/2019	03/01/2019		83045	HEMOGLOBIN; METHEMOGLOBIN, QUALITATIVE	A850	ENTEROVIRAL ENCEPHALITIS	PROFESSIONAL OUTPATIENT/H OSPITAL	EMERGENCY ROOM / O/P /SUBSTANCE ABUSE / OUTPATIENT HOSPITAL			\$0.00
	03/04/2019	01/23/2019	03/01/2019		83605	LACTATE (LACTIC ACID)	A850	ENTEROVIRAL ENCEPHALITIS	PROFESSIONAL OUTPATIENT/H OSPITAL	EMERGENCY ROOM / O/P /SUBSTANCE ABUSE / OUTPATIENT HOSPITAL			\$0.00
	03/04/2019	01/23/2019	03/01/2019		85018	BLOOD COUNT; HEMOGLOBIN (HGB)	A850	ENTEROVIRAL ENCEPHALITIS	PROFESSIONAL OUTPATIENT/H OSPITAL	EMERGENCY ROOM / O/P /SUBSTANCE ABUSE / OUTPATIENT HOSPITAL			\$0.00
	03/04/2019	01/23/2019	03/01/2019		86140	C-REACTIVE PROTEIN;	A850	ENTEROVIRAL ENCEPHALITIS	PROFESSIONAL OUTPATIENT/H OSPITAL	EMERGENCY ROOM / O/P /SUBSTANCE ABUSE / OUTPATIENT HOSPITAL			\$0.00
	03/04/2019	01/23/2019	03/01/2019		86738	ANTIBODY; MYCOPLASMA	A850	ENTEROVIRAL ENCEPHALITIS	PROFESSIONAL OUTPATIENT/H OSPITAL	EMERGENCY ROOM / O/P /SUBSTANCE ABUSE / OUTPATIENT HOSPITAL			\$0.00
	03/04/2019	01/23/2019	03/01/2019		86850	ANTIBODY SCREEN, RBC, EACH SERUM TECHNIQUE	A850	ENTEROVIRAL ENCEPHALITIS	PROFESSIONAL OUTPATIENT/H OSPITAL	EMERGENCY ROOM / O/P /SUBSTANCE ABUSE / OUTPATIENT HOSPITAL			\$0.00
	03/04/2019	01/23/2019	03/01/2019		86900	BLOOD TYPING, SEROLOGIC; ABO	A850	ENTEROVIRAL ENCEPHALITIS	PROFESSIONAL OUTPATIENT/H OSPITAL	EMERGENCY ROOM / O/P /SUBSTANCE ABUSE / OUTPATIENT HOSPITAL			\$0.00

03/04/2019	01/23/2019	03/01/2019		87040	CULTURE, BACTERIAL; BLOOD, AEROBIC, WITH ISOLATION AND PRESUMPTIVE IDENTIFICATION OF ISOLATES (INCLUDES ANAEROBIC CULTURE, IF APPROPRIATE)	A850	ENTEROVIRAL ENCEPHALITIS	PROFESSIONAL OUTPATIENT/H OSPITAL	EMERGENCY ROOM / O/P /SUBSTANCE ABUSE / OUTPATIENT HOSPITAL			\$0.00
03/04/2019	01/23/2019	03/01/2019		87070	CULTURE, BACTERIAL; ANY OTHER SOURCE EXCEPT URINE, BLOOD OR STOOL, AEROBIC, WITH ISOLATION AND PRESUMPTIVE IDENTIFICATION OF ISOLATES	A850	ENTEROVIRAL ENCEPHALITIS	PROFESSIONAL OUTPATIENT/H OSPITAL	EMERGENCY ROOM / O/P /SUBSTANCE ABUSE / OUTPATIENT HOSPITAL			\$0.00
03/04/2019	01/23/2019	03/01/2019		87088	WITH ISOLATION AND PRESUMPTIVE IDENTIFICATION OF EACH ISOLATE, URINE	A850	ENTEROVIRAL ENCEPHALITIS	PROFESSIONAL OUTPATIENT/H OSPITAL	EMERGENCY ROOM / O/P /SUBSTANCE ABUSE / OUTPATIENT HOSPITAL			\$0.00
03/04/2019	01/23/2019	03/01/2019		87486	INFECTIOUS AGENT DETECTION BY NUCLEIC ACID (DNA OR RNA); CHLAMYDIA PNEUMONIAE, AMPLIFIED PROBE TECHNIQUE	A850	ENTEROVIRAL ENCEPHALITIS	PROFESSIONAL OUTPATIENT/H OSPITAL	EMERGENCY ROOM / O/P /SUBSTANCE ABUSE / OUTPATIENT HOSPITAL			\$0.00
03/04/2019	01/23/2019	03/01/2019		87581	INFECTIOUS AGENT DETECTION BY NUCLEIC ACID (DNA OR RNA); MYCOPLASMA PNEUMONIAE, AMPLIFIED PROBE TECHNIQUE	A850	ENTEROVIRAL ENCEPHALITIS	PROFESSIONAL OUTPATIENT/H OSPITAL	EMERGENCY ROOM / O/P /SUBSTANCE ABUSE / OUTPATIENT HOSPITAL			\$0.00
03/04/2019	01/23/2019	03/01/2019		87633	INFECTIOUS AGENT DETECTION BY NUCLEIC ACID (DNA OR RNA); RESPIRATORY VIRUS (EG, ADENOVIRUS, INFLUENZA VIRUS, CORONAVIRUS, METAPNEUMOVIRUS, PARAINFLUENZA VIRUS, RESPIRATORY SYNCYTIAL VIRUS, RHINOVIRUS), INCLUDES MULTIPLEX REVERSE TRANSCRIPTION, WHEN PERFO	A850	ENTEROVIRAL ENCEPHALITIS	PROFESSIONAL OUTPATIENT/H OSPITAL	EMERGENCY ROOM / O/P /SUBSTANCE ABUSE / OUTPATIENT HOSPITAL			\$0.00
03/04/2019	01/23/2019	03/01/2019		87798	INFECTIOUS AGENT DETECTION BY NUCLEIC ACID (DNA OR RNA), NOT OTHERWISE SPECIFIED; AMPLIFIED PROBE TECHNIQUE, EACH ORGANISM	A850	ENTEROVIRAL ENCEPHALITIS	PROFESSIONAL OUTPATIENT/H OSPITAL	EMERGENCY ROOM / O/P /SUBSTANCE ABUSE / OUTPATIENT HOSPITAL			\$0.00
03/04/2019	01/23/2019	03/01/2019		89051	CELL COUNT, MISCELLANEOUS BODY FLUIDS (EG, CEREBROSPINAL FLUID, JOINT FLUID), EXCEPT BLOOD; WITH DIFFERENTIAL COUNT	A850	ENTEROVIRAL ENCEPHALITIS	PROFESSIONAL OUTPATIENT/H OSPITAL	EMERGENCY ROOM / O/P /SUBSTANCE ABUSE / OUTPATIENT HOSPITAL			\$0.00

03/04/2019	01/24/2019	03/01/2019		80048	BASIC METABOLIC PANEL (CALCIUM, TOTAL) THIS PANEL MUST INCLUDE THE FOLLOWING: CALCIUM, TOTAL (82310) CARBON DIOXIDE (82374) CHLORIDE (82435) CREATININE (82565) GLUCOSE (82947) POTASSIUM (84132) SODIUM (84295) UREA NITROGEN (BUN) (84520)	A850	ENTEROVIRAL ENCEPHALITIS	PROFESSIONAL OUTPATIENT/H OSPITAL	EMERGENCY ROOM / O/P /SUBSTANCE ABUSE / OUTPATIENT HOSPITAL			\$0.00
03/04/2019	01/24/2019	03/01/2019		80076	HEPATIC FUNCTION PANEL THIS PANEL MUST INCLUDE THE FOLLOWING: ALBUMIN (82040), BILIRUBIN, TOTAL (82247), BILIRUBIN, DIRECT (82248), PHOSPHATASE, ALKALINE (84075), PROTEIN, TOTAL (84155), TRANSFERASE, ALANINE AMINO (ALT) (SGPT) (84460), TRANSFERASE, ASPARTATE AMINO (AST) (SGOT) (84450)	A850	ENTEROVIRAL ENCEPHALITIS	PROFESSIONAL OUTPATIENT/H OSPITAL	EMERGENCY ROOM / O/P /SUBSTANCE ABUSE / OUTPATIENT HOSPITAL			\$0.00
03/04/2019	01/24/2019	03/01/2019		82330	CALCIUM; IONIZED	A850	ENTEROVIRAL ENCEPHALITIS	PROFESSIONAL OUTPATIENT/H OSPITAL	EMERGENCY ROOM / O/P /SUBSTANCE ABUSE / OUTPATIENT HOSPITAL			\$0.00
03/04/2019	01/24/2019	03/01/2019		82805	GASES, BLOOD, ANY COMBINATION OF PH, PCO2, PO2, CO2, HCO3 (INCLUDING CALCULATED O2 SATURATION); WITH O2 SATURATION, BY DIRECT MEASUREMENT, EXCEPT PULSE OXIMETRY	A850	ENTEROVIRAL ENCEPHALITIS	PROFESSIONAL OUTPATIENT/H OSPITAL	EMERGENCY ROOM / O/P /SUBSTANCE ABUSE / OUTPATIENT HOSPITAL			\$0.00
03/04/2019	01/24/2019	03/01/2019		87254	VIRUS ISOLATION; SHELL VIAL, INCLUDES IDENTIFICATION WITH IMMUNOFLUORESCENCE STAIN, EACH VIRUS	A850	ENTEROVIRAL ENCEPHALITIS	PROFESSIONAL OUTPATIENT/H OSPITAL	EMERGENCY ROOM / O/P /SUBSTANCE ABUSE / OUTPATIENT HOSPITAL			\$0.00
03/04/2019	01/24/2019	03/01/2019		81001	URINALYSIS, BY DIP STICK OR TABLET REAGENT FOR BILIRUBIN, GLUCOSE, HEMOGLOBIN, KETONES, LEUKOCYTES, NITRITE, PH, PROTEIN, SPECIFIC GRAVITY, UROBILINOGEN, ANY NUMBER OF THESE CONSTITUENTS; AUTOMATED, WITH MICROSCOPY	A850	ENTEROVIRAL ENCEPHALITIS	PROFESSIONAL OUTPATIENT/H OSPITAL	EMERGENCY ROOM / O/P /SUBSTANCE ABUSE / OUTPATIENT HOSPITAL			\$0.00
03/04/2019	01/24/2019	03/01/2019		82376	CARBOXYHEMOGLOBIN; QUALITATIVE	A850	ENTEROVIRAL ENCEPHALITIS	PROFESSIONAL OUTPATIENT/H OSPITAL	EMERGENCY ROOM / O/P /SUBSTANCE ABUSE / OUTPATIENT HOSPITAL			\$0.00

03/04/2019	01/24/2019	03/01/2019		82435	CHLORIDE; BLOOD	A850	ENTEROVIRAL ENCEPHALITIS	PROFESSIONAL OUTPATIENT/H OSPITAL	EMERGENCY ROOM / O/P /SUBSTANCE ABUSE / OUTPATIENT HOSPITAL			\$0.00
03/04/2019	01/24/2019	03/01/2019		82947	GLUCOSE; QUANTITATIVE, BLOOD (EXCEPT REAGENT STRIP)	A850	ENTEROVIRAL ENCEPHALITIS	PROFESSIONAL OUTPATIENT/H OSPITAL	EMERGENCY ROOM / O/P /SUBSTANCE ABUSE / OUTPATIENT HOSPITAL			\$0.00
03/04/2019	01/24/2019	03/01/2019		83045	HEMOGLOBIN; METHEMOGLOBIN, QUALITATIVE	A850	ENTEROVIRAL ENCEPHALITIS	PROFESSIONAL OUTPATIENT/H OSPITAL	EMERGENCY ROOM / O/P /SUBSTANCE ABUSE / OUTPATIENT HOSPITAL			\$0.00
03/04/2019	01/24/2019	03/01/2019		83516	IMMUNOASSAY FOR ANALYTE OTHER THAN INFECTIOUS AGENT ANTIBODY OR INFECTIOUS AGENT ANTIGEN, QUALITATIVE OR SEMIQUANTITATIVE; MULTIPLE STEP METHOD	A850	ENTEROVIRAL ENCEPHALITIS	PROFESSIONAL OUTPATIENT/H OSPITAL	EMERGENCY ROOM / O/P /SUBSTANCE ABUSE / OUTPATIENT HOSPITAL			\$0.00
03/04/2019	01/24/2019	03/01/2019		83605	LACTATE (LACTIC ACID)	A850	ENTEROVIRAL ENCEPHALITIS	PROFESSIONAL OUTPATIENT/H OSPITAL	EMERGENCY ROOM / O/P /SUBSTANCE ABUSE / OUTPATIENT HOSPITAL			\$0.00
03/04/2019	01/24/2019	03/01/2019		84132	POTASSIUM; SERUM, PLASMA OR WHOLE BLOOD	A850	ENTEROVIRAL ENCEPHALITIS	PROFESSIONAL OUTPATIENT/H OSPITAL	EMERGENCY ROOM / O/P /SUBSTANCE ABUSE / OUTPATIENT HOSPITAL			\$0.00
03/04/2019	01/24/2019	03/01/2019		84295	SODIUM; SERUM, PLASMA OR WHOLE BLOOD	A850	ENTEROVIRAL ENCEPHALITIS	PROFESSIONAL OUTPATIENT/H OSPITAL	EMERGENCY ROOM / O/P /SUBSTANCE ABUSE / OUTPATIENT HOSPITAL			\$0.00
03/04/2019	01/24/2019	03/01/2019		85018	BLOOD COUNT; HEMOGLOBIN (HGB)	A850	ENTEROVIRAL ENCEPHALITIS	PROFESSIONAL OUTPATIENT/H OSPITAL	EMERGENCY ROOM / O/P /SUBSTANCE ABUSE / OUTPATIENT HOSPITAL			\$0.00
03/04/2019	01/24/2019	03/01/2019		85025	BLOOD COUNT; COMPLETE (CBC), AUTOMATED (HGB, HCT, RBC, WBC AND PLATELET COUNT) AND AUTOMATED DIFFERENTIAL WBC COUNT	A850	ENTEROVIRAL ENCEPHALITIS	PROFESSIONAL OUTPATIENT/H OSPITAL	EMERGENCY ROOM / O/P /SUBSTANCE ABUSE / OUTPATIENT HOSPITAL			\$0.00
03/04/2019	01/24/2019	03/01/2019		86140	C-REACTIVE PROTEIN;	A850	ENTEROVIRAL ENCEPHALITIS	PROFESSIONAL OUTPATIENT/H OSPITAL	EMERGENCY ROOM / O/P /SUBSTANCE ABUSE / OUTPATIENT HOSPITAL			\$0.00
03/04/2019	01/24/2019	03/01/2019		86738	ANTIBODY; MYCOPLASMA	A850	ENTEROVIRAL ENCEPHALITIS	PROFESSIONAL OUTPATIENT/H OSPITAL	EMERGENCY ROOM / O/P /SUBSTANCE ABUSE / OUTPATIENT HOSPITAL			\$0.00
03/04/2019	01/25/2019	03/01/2019		82140	AMMONIA	A850	ENTEROVIRAL ENCEPHALITIS	PROFESSIONAL OUTPATIENT/H OSPITAL	EMERGENCY ROOM / O/P /SUBSTANCE ABUSE / OUTPATIENT HOSPITAL			\$0.00

03/04/2019	01/25/2019	03/01/2019		82376	CARBOXYHEMOGLOBIN; QUALITATIVE	A850	ENTEROVIRAL ENCEPHALITIS	PROFESSIONAL OUTPATIENT/H OSPITAL	EMERGENCY ROOM / O/P /SUBSTANCE ABUSE / OUTPATIENT HOSPITAL			\$0.00
03/04/2019	01/25/2019	03/01/2019		82435	CHLORIDE; BLOOD	A850	ENTEROVIRAL ENCEPHALITIS	PROFESSIONAL OUTPATIENT/H OSPITAL	EMERGENCY ROOM / O/P /SUBSTANCE ABUSE / OUTPATIENT HOSPITAL			\$0.00
03/04/2019	01/25/2019	03/01/2019		83045	HEMOGLOBIN; METHEMOGLOBIN, QUALITATIVE	A850	ENTEROVIRAL ENCEPHALITIS	PROFESSIONAL OUTPATIENT/H OSPITAL	EMERGENCY ROOM / O/P /SUBSTANCE ABUSE / OUTPATIENT HOSPITAL			\$0.00
03/04/2019	01/25/2019	03/01/2019		84132	POTASSIUM; SERUM, PLASMA OR WHOLE BLOOD	A850	ENTEROVIRAL ENCEPHALITIS	PROFESSIONAL OUTPATIENT/H OSPITAL	EMERGENCY ROOM / O/P /SUBSTANCE ABUSE / OUTPATIENT HOSPITAL			\$0.00
03/04/2019	01/25/2019	03/01/2019		84295	SODIUM; SERUM, PLASMA OR WHOLE BLOOD	A850	ENTEROVIRAL ENCEPHALITIS	PROFESSIONAL OUTPATIENT/H OSPITAL	EMERGENCY ROOM / O/P /SUBSTANCE ABUSE / OUTPATIENT HOSPITAL			\$0.00
03/04/2019	01/25/2019	03/01/2019		84439	THYROXINE; FREE	A850	ENTEROVIRAL ENCEPHALITIS	PROFESSIONAL OUTPATIENT/H OSPITAL	EMERGENCY ROOM / O/P /SUBSTANCE ABUSE / OUTPATIENT HOSPITAL			\$0.00
03/04/2019	01/25/2019	03/01/2019		84481	TRIIODOTHYRONINE T3; FREE	A850	ENTEROVIRAL ENCEPHALITIS	PROFESSIONAL OUTPATIENT/H OSPITAL	EMERGENCY ROOM / O/P /SUBSTANCE ABUSE / OUTPATIENT HOSPITAL			\$0.00
03/04/2019	01/25/2019	03/01/2019		85018	BLOOD COUNT; HEMOGLOBIN (HGB)	A850	ENTEROVIRAL ENCEPHALITIS	PROFESSIONAL OUTPATIENT/H OSPITAL	EMERGENCY ROOM / O/P /SUBSTANCE ABUSE / OUTPATIENT HOSPITAL			\$0.00
03/04/2019	01/25/2019	03/01/2019		85025	BLOOD COUNT; COMPLETE (CBC), AUTOMATED (HGB, HCT, RBC, WBC AND PLATELET COUNT) AND AUTOMATED DIFFERENTIAL WBC COUNT	A850	ENTEROVIRAL ENCEPHALITIS	PROFESSIONAL OUTPATIENT/H OSPITAL	EMERGENCY ROOM / O/P /SUBSTANCE ABUSE / OUTPATIENT HOSPITAL			\$0.00
03/04/2019	01/25/2019	03/01/2019		86140	C-REACTIVE PROTEIN;	A850	ENTEROVIRAL ENCEPHALITIS	PROFESSIONAL OUTPATIENT/H OSPITAL	EMERGENCY ROOM / O/P /SUBSTANCE ABUSE / OUTPATIENT HOSPITAL			\$0.00
03/04/2019	01/25/2019	03/01/2019		80048	BASIC METABOLIC PANEL (CALCIUM, TOTAL) THIS PANEL MUST INCLUDE THE FOLLOWING: CALCIUM, TOTAL (82310) CARBON DIOXIDE (82374) CHLORIDE (82435) CREATININE (82565) GLUCOSE (82947) POTASSIUM (84132) SODIUM (84295) UREA NITROGEN (BUN) (84520)	A850	ENTEROVIRAL ENCEPHALITIS	PROFESSIONAL OUTPATIENT/H OSPITAL	EMERGENCY ROOM / O/P /SUBSTANCE ABUSE / OUTPATIENT HOSPITAL			\$0.00

03/04/2019	01/25/2019	03/01/2019		80076	HEPATIC FUNCTION PANEL THIS PANEL MUST INCLUDE THE FOLLOWING: ALBUMIN (82040), BILIRUBIN, TOTAL (82247), BILIRUBIN, DIRECT (82248), PHOSPHATASE, ALKALINE (84075), PROTEIN, TOTAL (84155), TRANSFERASE, ALANINE AMINO (ALT) (SGPT) (84460), TRANSFERASE, ASPARTATE AMINO (AST) (SGOT) (84450)	A850	ENTEROVIRAL ENCEPHALITIS	PROFESSIONAL OUTPATIENT/HOSPITAL	EMERGENCY ROOM / O/P /SUBSTANCE ABUSE / OUTPATIENT HOSPITAL			\$0.00
03/04/2019	01/25/2019	03/01/2019		80202	VANCOMYCIN	A850	ENTEROVIRAL ENCEPHALITIS	PROFESSIONAL OUTPATIENT/HOSPITAL	EMERGENCY ROOM / O/P /SUBSTANCE ABUSE / OUTPATIENT HOSPITAL			\$0.00
03/04/2019	01/25/2019	03/01/2019		82330	CALCIUM; IONIZED	A850	ENTEROVIRAL ENCEPHALITIS	PROFESSIONAL OUTPATIENT/HOSPITAL	EMERGENCY ROOM / O/P /SUBSTANCE ABUSE / OUTPATIENT HOSPITAL			\$0.00
03/04/2019	01/25/2019	03/01/2019		82803	GASES, BLOOD, ANY COMBINATION OF PH, PCO2, PO2, CO2, HCO3 (INCLUDING CALCULATED O2 SATURATION);	A850	ENTEROVIRAL ENCEPHALITIS	PROFESSIONAL OUTPATIENT/HOSPITAL	EMERGENCY ROOM / O/P /SUBSTANCE ABUSE / OUTPATIENT HOSPITAL			\$0.00
03/04/2019	01/25/2019	03/01/2019		82805	GASES, BLOOD, ANY COMBINATION OF PH, PCO2, PO2, CO2, HCO3 (INCLUDING CALCULATED O2 SATURATION); WITH O2 SATURATION, BY DIRECT MEASUREMENT, EXCEPT PULSE OXIMETRY	A850	ENTEROVIRAL ENCEPHALITIS	PROFESSIONAL OUTPATIENT/HOSPITAL	EMERGENCY ROOM / O/P /SUBSTANCE ABUSE / OUTPATIENT HOSPITAL			\$0.00
03/04/2019	01/25/2019	03/01/2019		82947	GLUCOSE; QUANTITATIVE, BLOOD (EXCEPT REAGENT STRIP)	A850	ENTEROVIRAL ENCEPHALITIS	PROFESSIONAL OUTPATIENT/HOSPITAL	EMERGENCY ROOM / O/P /SUBSTANCE ABUSE / OUTPATIENT HOSPITAL			\$0.00
03/04/2019	01/25/2019	03/01/2019		83605	LACTATE (LACTIC ACID)	A850	ENTEROVIRAL ENCEPHALITIS	PROFESSIONAL OUTPATIENT/HOSPITAL	EMERGENCY ROOM / O/P /SUBSTANCE ABUSE / OUTPATIENT HOSPITAL			\$0.00
03/04/2019	01/25/2019	03/01/2019		84443	THYROID STIMULATING HORMONE (TSH)	A850	ENTEROVIRAL ENCEPHALITIS	PROFESSIONAL OUTPATIENT/HOSPITAL	EMERGENCY ROOM / O/P /SUBSTANCE ABUSE / OUTPATIENT HOSPITAL			\$0.00

03/04/2019	01/26/2019	03/01/2019		80048	BASIC METABOLIC PANEL (CALCIUM, TOTAL) THIS PANEL MUST INCLUDE THE FOLLOWING: CALCIUM, TOTAL (82310) CARBON DIOXIDE (82374) CHLORIDE (82435) CREATININE (82565) GLUCOSE (82947) POTASSIUM (84132) SODIUM (84295) UREA NITROGEN (BUN) (84520)	A850	ENTEROVIRAL ENCEPHALITIS	PROFESSIONAL OUTPATIENT/H OSPITAL	EMERGENCY ROOM / O/P /SUBSTANCE ABUSE / OUTPATIENT HOSPITAL			\$0.00
03/04/2019	01/26/2019	03/01/2019		80076	HEPATIC FUNCTION PANEL THIS PANEL MUST INCLUDE THE FOLLOWING: ALBUMIN (82040), BILIRUBIN, TOTAL (82247), BILIRUBIN, DIRECT (82248), PHOSPHATASE, ALKALINE (84075), PROTEIN, TOTAL (84155), TRANSFERASE, ALANINE AMINO (ALT) (SGPT) (84460), TRANSFERASE, ASPARTATE AMINO (AST) (SGOT) (84450)	A850	ENTEROVIRAL ENCEPHALITIS	PROFESSIONAL OUTPATIENT/H OSPITAL	EMERGENCY ROOM / O/P /SUBSTANCE ABUSE / OUTPATIENT HOSPITAL			\$0.00
03/04/2019	01/26/2019	03/01/2019		80202	VANCOMYCIN	A850	ENTEROVIRAL ENCEPHALITIS	PROFESSIONAL OUTPATIENT/H OSPITAL	EMERGENCY ROOM / O/P /SUBSTANCE ABUSE / OUTPATIENT HOSPITAL			\$0.00
03/04/2019	01/26/2019	03/01/2019		82330	CALCIUM; IONIZED	A850	ENTEROVIRAL ENCEPHALITIS	PROFESSIONAL OUTPATIENT/H OSPITAL	EMERGENCY ROOM / O/P /SUBSTANCE ABUSE / OUTPATIENT HOSPITAL			\$0.00
03/04/2019	01/26/2019	03/01/2019		82805	GASES, BLOOD, ANY COMBINATION OF PH, PCO2, PO2, CO2, HCO3 (INCLUDING CALCULATED O2 SATURATION); WITH O2 SATURATION, BY DIRECT MEASUREMENT, EXCEPT PULSE OXIMETRY	A850	ENTEROVIRAL ENCEPHALITIS	PROFESSIONAL OUTPATIENT/H OSPITAL	EMERGENCY ROOM / O/P /SUBSTANCE ABUSE / OUTPATIENT HOSPITAL			\$0.00
03/04/2019	01/26/2019	03/01/2019		82947	GLUCOSE; QUANTITATIVE, BLOOD (EXCEPT REAGENT STRIP)	A850	ENTEROVIRAL ENCEPHALITIS	PROFESSIONAL OUTPATIENT/H OSPITAL	EMERGENCY ROOM / O/P /SUBSTANCE ABUSE / OUTPATIENT HOSPITAL			\$0.00
03/04/2019	01/26/2019	03/01/2019		83045	HEMOGLOBIN; METHEMOGLOBIN, QUALITATIVE	A850	ENTEROVIRAL ENCEPHALITIS	PROFESSIONAL OUTPATIENT/H OSPITAL	EMERGENCY ROOM / O/P /SUBSTANCE ABUSE / OUTPATIENT HOSPITAL			\$0.00
03/04/2019	01/26/2019	03/01/2019		85018	BLOOD COUNT; HEMOGLOBIN (HGB)	A850	ENTEROVIRAL ENCEPHALITIS	PROFESSIONAL OUTPATIENT/H OSPITAL	EMERGENCY ROOM / O/P /SUBSTANCE ABUSE / OUTPATIENT HOSPITAL			\$0.00

03/04/2019	01/26/2019	03/01/2019		85025	BLOOD COUNT; COMPLETE (CBC), AUTOMATED (HGB, HCT, RBC, WBC AND PLATELET COUNT) AND AUTOMATED DIFFERENTIAL WBC COUNT	A850	ENTEROVIRAL ENCEPHALITIS	PROFESSIONAL OUTPATIENT/H OSPITAL	EMERGENCY ROOM / O/P /SUBSTANCE ABUSE / OUTPATIENT HOSPITAL			\$0.00
03/04/2019	01/26/2019	03/01/2019		86140	C-REACTIVE PROTEIN;	A850	ENTEROVIRAL ENCEPHALITIS	PROFESSIONAL OUTPATIENT/H OSPITAL	EMERGENCY ROOM / O/P /SUBSTANCE ABUSE / OUTPATIENT HOSPITAL			\$0.00
03/04/2019	01/26/2019	03/01/2019		86141	C-REACTIVE PROTEIN; HIGH SENSITIVITY (HSCRП)	A850	ENTEROVIRAL ENCEPHALITIS	PROFESSIONAL OUTPATIENT/H OSPITAL	EMERGENCY ROOM / O/P /SUBSTANCE ABUSE / OUTPATIENT HOSPITAL			\$0.00
03/04/2019	01/26/2019	03/01/2019		82376	CARBOXYHEMOGLOBIN; QUALITATIVE	A850	ENTEROVIRAL ENCEPHALITIS	PROFESSIONAL OUTPATIENT/H OSPITAL	EMERGENCY ROOM / O/P /SUBSTANCE ABUSE / OUTPATIENT HOSPITAL			\$0.00
03/04/2019	01/26/2019	03/01/2019		82435	CHLORIDE; BLOOD	A850	ENTEROVIRAL ENCEPHALITIS	PROFESSIONAL OUTPATIENT/H OSPITAL	EMERGENCY ROOM / O/P /SUBSTANCE ABUSE / OUTPATIENT HOSPITAL			\$0.00
03/04/2019	01/26/2019	03/01/2019		83605	LACTATE (LACTIC ACID)	A850	ENTEROVIRAL ENCEPHALITIS	PROFESSIONAL OUTPATIENT/H OSPITAL	EMERGENCY ROOM / O/P /SUBSTANCE ABUSE / OUTPATIENT HOSPITAL			\$0.00
03/04/2019	01/26/2019	03/01/2019		84132	POTASSIUM; SERUM, PLASMA OR WHOLE BLOOD	A850	ENTEROVIRAL ENCEPHALITIS	PROFESSIONAL OUTPATIENT/H OSPITAL	EMERGENCY ROOM / O/P /SUBSTANCE ABUSE / OUTPATIENT HOSPITAL			\$0.00
03/04/2019	01/26/2019	03/01/2019		84295	SODIUM; SERUM, PLASMA OR WHOLE BLOOD	A850	ENTEROVIRAL ENCEPHALITIS	PROFESSIONAL OUTPATIENT/H OSPITAL	EMERGENCY ROOM / O/P /SUBSTANCE ABUSE / OUTPATIENT HOSPITAL			\$0.00
03/04/2019	01/27/2019	03/01/2019		80048	BASIC METABOLIC PANEL (CALCIUM, TOTAL) THIS PANEL MUST INCLUDE THE FOLLOWING: CALCIUM, TOTAL (82310) CARBON DIOXIDE (82374) CHLORIDE (82435) CREATININE (82565) GLUCOSE (82947) POTASSIUM (84132) SODIUM (84295) UREA NITROGEN (BUN) (84520)	A850	ENTEROVIRAL ENCEPHALITIS	PROFESSIONAL OUTPATIENT/H OSPITAL	EMERGENCY ROOM / O/P /SUBSTANCE ABUSE / OUTPATIENT HOSPITAL			\$0.00

03/04/2019	01/27/2019	03/01/2019		80076	HEPATIC FUNCTION PANEL THIS PANEL MUST INCLUDE THE FOLLOWING: ALBUMIN (82040), BILIRUBIN, TOTAL (82247), BILIRUBIN, DIRECT (82248), PHOSPHATASE, ALKALINE (84075), PROTEIN, TOTAL (84155), TRANSFERASE, ALANINE AMINO (ALT) (SGPT) (84460), TRANSFERASE, ASPARTATE AMINO (AST) (SGOT) (84450)	A850	ENTEROVIRAL ENCEPHALITIS	PROFESSIONAL OUTPATIENT/H OSPITAL	EMERGENCY ROOM / O/P /SUBSTANCE ABUSE / OUTPATIENT HOSPITAL			\$0.00
03/04/2019	01/27/2019	03/01/2019		82390	CERULOPLASMIN	A850	ENTEROVIRAL ENCEPHALITIS	PROFESSIONAL OUTPATIENT/H OSPITAL	EMERGENCY ROOM / O/P /SUBSTANCE ABUSE / OUTPATIENT HOSPITAL			\$0.00
03/04/2019	01/27/2019	03/01/2019		85652	SEDIMENTATION RATE, ERYTHROCYTE; AUTOMATED	A850	ENTEROVIRAL ENCEPHALITIS	PROFESSIONAL OUTPATIENT/H OSPITAL	EMERGENCY ROOM / O/P /SUBSTANCE ABUSE / OUTPATIENT HOSPITAL			\$0.00
03/04/2019	01/27/2019	03/01/2019		86141	C-REACTIVE PROTEIN; HIGH SENSITIVITY (HSCRIP)	A850	ENTEROVIRAL ENCEPHALITIS	PROFESSIONAL OUTPATIENT/H OSPITAL	EMERGENCY ROOM / O/P /SUBSTANCE ABUSE / OUTPATIENT HOSPITAL			\$0.00
03/04/2019	01/27/2019	03/01/2019		86376	MICROSOMAL ANTIBODIES (EG, THYROID OR LIVER-KIDNEY), EACH	A850	ENTEROVIRAL ENCEPHALITIS	PROFESSIONAL OUTPATIENT/H OSPITAL	EMERGENCY ROOM / O/P /SUBSTANCE ABUSE / OUTPATIENT HOSPITAL			\$0.00
03/04/2019	01/27/2019	03/01/2019		85025	BLOOD COUNT; COMPLETE (CBC), AUTOMATED (HGB, HCT, RBC, WBC AND PLATELET COUNT) AND AUTOMATED DIFFERENTIAL WBC COUNT	A850	ENTEROVIRAL ENCEPHALITIS	PROFESSIONAL OUTPATIENT/H OSPITAL	EMERGENCY ROOM / O/P /SUBSTANCE ABUSE / OUTPATIENT HOSPITAL			\$0.00
03/04/2019	01/28/2019	03/01/2019		82784	GAMMAGLOBULIN; IGA, IGD, IGG, IGM, EACH	A850	ENTEROVIRAL ENCEPHALITIS	PROFESSIONAL OUTPATIENT/H OSPITAL	EMERGENCY ROOM / O/P /SUBSTANCE ABUSE / OUTPATIENT HOSPITAL			\$0.00
03/04/2019	01/28/2019	03/01/2019		84157	PROTEIN, TOTAL, EXCEPT BY REFRACTOMETRY; OTHER SOURCE (EG, SYNOVIAL FLUID, CEREBROSPINAL FLUID)	A850	ENTEROVIRAL ENCEPHALITIS	PROFESSIONAL OUTPATIENT/H OSPITAL	EMERGENCY ROOM / O/P /SUBSTANCE ABUSE / OUTPATIENT HOSPITAL			\$0.00
03/04/2019	01/28/2019	03/01/2019		89051	CELL COUNT, MISCELLANEOUS BODY FLUIDS (EG, CEREBROSPINAL FLUID, JOINT FLUID), EXCEPT BLOOD; WITH DIFFERENTIAL COUNT	A850	ENTEROVIRAL ENCEPHALITIS	PROFESSIONAL OUTPATIENT/H OSPITAL	EMERGENCY ROOM / O/P /SUBSTANCE ABUSE / OUTPATIENT HOSPITAL			\$0.00
03/04/2019	01/28/2019	03/01/2019		88106	SIMPLE FILTER METHOD WITH INTERPRETATION	A850	ENTEROVIRAL ENCEPHALITIS	PROFESSIONAL OUTPATIENT/H OSPITAL	EMERGENCY ROOM / O/P /SUBSTANCE ABUSE / OUTPATIENT HOSPITAL			\$0.00

03/04/2019	02/01/2019	03/01/2019		80048	BASIC METABOLIC PANEL (CALCIUM, TOTAL) THIS PANEL MUST INCLUDE THE FOLLOWING: CALCIUM, TOTAL (82310) CARBON DIOXIDE (82374) CHLORIDE (82435) CREATININE (82565) GLUCOSE (82947) POTASSIUM (84132) SODIUM (84295) UREA NITROGEN (BUN) (84520)	A850	ENTEROVIRAL ENCEPHALITIS	PROFESSIONAL OUTPATIENT/HOSPITAL	EMERGENCY ROOM / O/P /SUBSTANCE ABUSE / OUTPATIENT HOSPITAL			\$0.00
03/04/2019	02/01/2019	03/01/2019		80076	HEPATIC FUNCTION PANEL THIS PANEL MUST INCLUDE THE FOLLOWING: ALBUMIN (82040), BILIRUBIN, TOTAL (82247), BILIRUBIN, DIRECT (82248), PHOSPHATASE, ALKALINE (84075), PROTEIN, TOTAL (84155), TRANSFERASE, ALANINE AMINO (ALT) (SGPT) (84460), TRANSFERASE, ASPARTATE AMINO (AST) (SGOT) (84450)	A850	ENTEROVIRAL ENCEPHALITIS	PROFESSIONAL OUTPATIENT/HOSPITAL	EMERGENCY ROOM / O/P /SUBSTANCE ABUSE / OUTPATIENT HOSPITAL			\$0.00
03/04/2019	02/01/2019	03/01/2019		86140	C-REACTIVE PROTEIN;	A850	ENTEROVIRAL ENCEPHALITIS	PROFESSIONAL OUTPATIENT/HOSPITAL	EMERGENCY ROOM / O/P /SUBSTANCE ABUSE / OUTPATIENT HOSPITAL			\$0.00
03/14/2019	01/23/2019	03/13/2019		99291	CRITICAL CARE, EVALUATION AND MANAGEMENT OF THE CRITICALLY ILL OR CRITICALLY INJURED PATIENT; FIRST 30-74 MINUTES	G0490	ENCEPHALITIS AND ENCEPHALOMYELITIS, UNSPECIFIED	PROFESSIONAL INPATIENT/HOSPITAL	I/P SUBSTANCE ABUSE//I/P HOSPITAL			\$0.00
03/14/2019	01/23/2019	03/13/2019		99292	CRITICAL CARE, EVALUATION AND MANAGEMENT OF THE CRITICALLY ILL OR CRITICALLY INJURED PATIENT; EACH ADDITIONAL 30 MINUTES (LIST SEPARATELY IN ADDITION TO CODE FOR PRIMARY SERVICE)	G0490	ENCEPHALITIS AND ENCEPHALOMYELITIS, UNSPECIFIED	PROFESSIONAL INPATIENT/HOSPITAL	I/P SUBSTANCE ABUSE//I/P HOSPITAL			\$0.00
03/14/2019	01/24/2019	03/13/2019		99291	CRITICAL CARE, EVALUATION AND MANAGEMENT OF THE CRITICALLY ILL OR CRITICALLY INJURED PATIENT; FIRST 30-74 MINUTES	G0490	ENCEPHALITIS AND ENCEPHALOMYELITIS, UNSPECIFIED	PROFESSIONAL INPATIENT/HOSPITAL	I/P SUBSTANCE ABUSE//I/P HOSPITAL			\$0.00
03/14/2019	01/25/2019	03/13/2019		99291	CRITICAL CARE, EVALUATION AND MANAGEMENT OF THE CRITICALLY ILL OR CRITICALLY INJURED PATIENT; FIRST 30-74 MINUTES	G0490	ENCEPHALITIS AND ENCEPHALOMYELITIS, UNSPECIFIED	PROFESSIONAL INPATIENT/HOSPITAL	I/P SUBSTANCE ABUSE//I/P HOSPITAL			\$0.00

03/14/2019	01/26/2019	03/13/2019		99291	CRITICAL CARE, EVALUATION AND MANAGEMENT OF THE CRITICALLY ILL OR CRITICALLY INJURED PATIENT; FIRST 30-74 MINUTES	G0490	ENCEPHALITIS AND ENCEPHALOMYELITIS, UNSPECIFIED	PROFESSIONAL INPATIENT/HOSPITAL	I/P SUBSTANCE ABUSE//P HOSPITAL			\$0.00
03/14/2019	01/27/2019	03/13/2019		99291	CRITICAL CARE, EVALUATION AND MANAGEMENT OF THE CRITICALLY ILL OR CRITICALLY INJURED PATIENT; FIRST 30-74 MINUTES	G0490	ENCEPHALITIS AND ENCEPHALOMYELITIS, UNSPECIFIED	PROFESSIONAL INPATIENT/HOSPITAL	I/P SUBSTANCE ABUSE//P HOSPITAL			\$0.00
03/25/2019	01/23/2019	03/24/2019		A0425	GROUND MILEAGE, PER STATUTE MILE	R4182	ALTERED MENTAL STATUS, UNSPECIFIED	OTHER MEDICAL	AMBULANCE FUND			\$0.00
03/25/2019	01/23/2019	03/24/2019		A0429	AMBULANCE SERVICE, BASIC LIFE SUPPORT, EMERGENCY TRANSPORT (BLS-EMERGENCY)	R4182	ALTERED MENTAL STATUS, UNSPECIFIED	OTHER MEDICAL	AMBULANCE FUND			\$0.00
03/28/2019	02/07/2019	03/26/2019		99213	OFFICE OR OTHER OUTPATIENT VISIT FOR THE EVALUATION AND MANAGEMENT OF AN ESTABLISHED PATIENT, WHICH REQUIRES AT LEAST 2 OF THESE 3 KEY COMPONENTS: AN EXPANDED PROBLEM FOCUSED HISTORY; AN EXPANDED PROBLEM FOCUSED EXAMINATION; MEDICAL DECISION MAKING OF LOW COMPLEXITY. COUNSELING AND COORD	G0490	ENCEPHALITIS AND ENCEPHALOMYELITIS, UNSPECIFIED	PROFESSIONAL OFFICE	DOCTOR OFFICE			\$0.00
Sub Total												
03/05/2019	02/28/2019	03/04/2019		93000	ELECTROCARDIOGRAM, ROUTINE ECG WITH AT LEAST 12 LEADS; WITH INTERPRETATION AND REPORT	R079	CHEST PAIN, UNSPECIFIED	PROFESSIONAL OFFICE	DOCTOR OFFICE			\$0.00
03/05/2019	02/28/2019	03/04/2019		99203	OFFICE OR OTHER OUTPATIENT VISIT FOR THE EVALUATION AND MANAGEMENT OF A NEW PATIENT, WHICH REQUIRES THESE 3 KEY COMPONENTS: A DETAILED HISTORY; A DETAILED EXAMINATION; MEDICAL DECISION MAKING OF LOW COMPLEXITY. COUNSELING AND/OR COORDINATION OF CARE WITH OTHER PROVIDERS OR AGENCIES ARE P	R079	CHEST PAIN, UNSPECIFIED	PROFESSIONAL OFFICE	DOCTOR OFFICE			\$0.00
03/06/2019	02/27/2019	03/04/2019		84520	UREA NITROGEN; QUANTITATIVE	R0789	OTHER CHEST PAIN	HOSPITAL OUTPATIENT	EMERGENCY ROOM / O/P /SUBSTANCE ABUSE / OUTPATIENT HOSPITAL			\$670.58

03/07/2019	02/28/2019	03/05/2019		80076	HEPATIC FUNCTION PANEL THIS PANEL MUST INCLUDE THE FOLLOWING: ALBUMIN (82040), BILIRUBIN, TOTAL (82247), BILIRUBIN, DIRECT (82248), PHOSPHATASE, ALKALINE (84075), PROTEIN, TOTAL (84155), TRANSFERASE, ALANINE AMINO (ALT) (SGPT) (84460), TRANSFERASE, ASPARTATE AMINO (AST) (SGOT) (84450)	R079	CHEST PAIN, UNSPECIFIED	HOSPITAL OUTPATIENT	EMERGENCY ROOM / O/P /SUBSTANCE ABUSE / OUTPATIENT HOSPITAL			\$1,116.25
03/11/2019	03/04/2019	03/09/2019		75635	COMPUTED TOMOGRAPHIC ANGIOGRAPHY, ABDOMINAL AORTA AND BILATERAL ILIOFEMORAL LOWER EXTREMITY RUNOFF, WITH CONTRAST MATERIAL(S), INCLUDING NONCONTRAST IMAGES, IF PERFORMED, AND IMAGE POSTPROCESSING	R9430	ABNORMAL RESULT OF CARDIOVASCULAR FUNCTION STUDY, UNSPECIFIED	PROFESSIONAL INPATIENT/HOSPITAL	I/P SUBSTANCE ABUSE//I/P HOSPITAL			\$0.00
03/11/2019	03/04/2019	03/09/2019		93458	Catheter placement in coronary artery(s) for coronary angiography, including intraprocedural injection(s) for coronary angiography, imaging supervision and interpretation; with left heart catheterization including intraprocedural injection(s) for left ventriculography, when performed	R9430	ABNORMAL RESULT OF CARDIOVASCULAR FUNCTION STUDY, UNSPECIFIED	PROFESSIONAL INPATIENT/HOSPITAL	I/P SUBSTANCE ABUSE//I/P HOSPITAL			\$102.29
03/11/2019	03/04/2019	03/09/2019		99223	INITIAL HOSPITAL CARE, PER DAY, FOR THE EVALUATION AND MANAGEMENT OF A PATIENT, WHICH REQUIRES THESE 3 KEY COMPONENTS: A COMPREHENSIVE HISTORY; A COMPREHENSIVE EXAMINATION; AND MEDICAL DECISION MAKING OF HIGH COMPLEXITY. COUNSELING AND/OR COORDINATION OF CARE WITH OTHER PROVIDERS OR AGEN	R9430	ABNORMAL RESULT OF CARDIOVASCULAR FUNCTION STUDY, UNSPECIFIED	PROFESSIONAL INPATIENT/HOSPITAL	I/P SUBSTANCE ABUSE//I/P HOSPITAL			\$56.32
03/12/2019	02/28/2019	03/11/2019		99053	SERVICE(S) PROVIDED BETWEEN 10:00 PM AND 8:00 AM AT 24-HOUR FACILITY, IN ADDITION TO BASIC SERVICE	I249	ACUTE ISCHEMIC HEART DISEASE, UNSPECIFIED	OTHER MEDICAL	EMERGENCY ROOM / O/P /SUBSTANCE ABUSE / OUTPATIENT HOSPITAL			\$0.00

20000367129	03/12/2019	02/28/2019	03/11/2019		99284	EMERGENCY DEPARTMENT VISIT FOR THE EVALUATION AND MANAGEMENT OF A PATIENT, WHICH REQUIRES THESE 3 KEY COMPONENTS: A DETAILED HISTORY; A DETAILED EXAMINATION; AND MEDICAL DECISION MAKING OF MODERATE COMPLEXITY. COUNSELING AND/OR COORDINATION OF CARE WITH OTHER PROVIDERS OR AGENCIES ARE PR	I249	ACUTE ISCHEMIC HEART DISEASE, UNSPECIFIED	OTHER MEDICAL	EMERGENCY ROOM / O/P /SUBSTANCE ABUSE / OUTPATIENT HOSPITAL			\$45.85
	03/13/2019	02/27/2019	03/11/2019		93010	ELECTROCARDIOGRAM, ROUTINE ECG WITH AT LEAST 12 LEADS; INTERPRETATION AND REPORT ONLY	R0789	OTHER CHEST PAIN	PROFESSIONAL OUTPATIENT/H OSPITAL	EMERGENCY ROOM / O/P /SUBSTANCE ABUSE / OUTPATIENT HOSPITAL			\$0.00
	03/13/2019	02/27/2019	03/11/2019		99285	EMERGENCY DEPARTMENT VISIT FOR THE EVALUATION AND MANAGEMENT OF A PATIENT, WHICH REQUIRES THESE 3 KEY COMPONENTS WITHIN THE CONSTRAINTS IMPOSED BY THE URGENCY OF THE PATIENT'S CLINICAL CONDITION AND/OR MENTAL STATUS; A COMPREHENSIVE HISTORY; A COMPREHENSIVE EXAMINATION; AND MEDICAL DECIS	R0789	OTHER CHEST PAIN	PROFESSIONAL OUTPATIENT/H OSPITAL	EMERGENCY ROOM / O/P /SUBSTANCE ABUSE / OUTPATIENT HOSPITAL			\$67.21
	03/13/2019	02/28/2019	03/11/2019		93010	ELECTROCARDIOGRAM, ROUTINE ECG WITH AT LEAST 12 LEADS; INTERPRETATION AND REPORT ONLY	R0789	OTHER CHEST PAIN	OTHER MEDICAL	EMERGENCY ROOM / O/P /SUBSTANCE ABUSE / OUTPATIENT HOSPITAL			\$0.00
	03/13/2019	02/28/2019	03/11/2019		99285	EMERGENCY DEPARTMENT VISIT FOR THE EVALUATION AND MANAGEMENT OF A PATIENT, WHICH REQUIRES THESE 3 KEY COMPONENTS WITHIN THE CONSTRAINTS IMPOSED BY THE URGENCY OF THE PATIENT'S CLINICAL CONDITION AND/OR MENTAL STATUS; A COMPREHENSIVE HISTORY; A COMPREHENSIVE EXAMINATION; AND MEDICAL DECIS	R0789	OTHER CHEST PAIN	OTHER MEDICAL	EMERGENCY ROOM / O/P /SUBSTANCE ABUSE / OUTPATIENT HOSPITAL			\$57.13

03/14/2019	03/01/2019	03/13/2019		99222	INITIAL HOSPITAL CARE, PER DAY, FOR THE EVALUATION AND MANAGEMENT OF A PATIENT, WHICH REQUIRES THESE 3 KEY COMPONENTS: A COMPREHENSIVE HISTORY; A COMPREHENSIVE EXAMINATION; AND MEDICAL DECISION MAKING OF MODERATE COMPLEXITY. COUNSELING AND/OR COORDINATION OF CARE WITH OTHER PROVIDERS OR	R079	CHEST PAIN, UNSPECIFIED	PROFESSIONAL INPATIENT/HOSPITAL	I/P SUBSTANCE ABUSE//I/P HOSPITAL			\$0.00
03/14/2019	03/02/2019	03/13/2019		99232	SUBSEQUENT HOSPITAL CARE, PER DAY, FOR THE EVALUATION AND MANAGEMENT OF A PATIENT, WHICH REQUIRES AT LEAST 2 OF THESE 3 KEY COMPONENTS: AN EXPANDED PROBLEM FOCUSED INTERVAL HISTORY; AN EXPANDED PROBLEM FOCUSED EXAMINATION; MEDICAL DECISION MAKING OF MODERATE COMPLEXITY. COUNSELING AND/OR	R079	CHEST PAIN, UNSPECIFIED	PROFESSIONAL INPATIENT/HOSPITAL	I/P SUBSTANCE ABUSE//I/P HOSPITAL			\$0.00
03/14/2019	03/03/2019	03/13/2019		99232	SUBSEQUENT HOSPITAL CARE, PER DAY, FOR THE EVALUATION AND MANAGEMENT OF A PATIENT, WHICH REQUIRES AT LEAST 2 OF THESE 3 KEY COMPONENTS: AN EXPANDED PROBLEM FOCUSED INTERVAL HISTORY; AN EXPANDED PROBLEM FOCUSED EXAMINATION; MEDICAL DECISION MAKING OF MODERATE COMPLEXITY. COUNSELING AND/OR	R079	CHEST PAIN, UNSPECIFIED	PROFESSIONAL INPATIENT/HOSPITAL	I/P SUBSTANCE ABUSE//I/P HOSPITAL			\$0.00
03/14/2019	03/04/2019	03/13/2019		99238	HOSPITAL DISCHARGE DAY MANAGEMENT; 30 MINUTES OR LESS	R079	CHEST PAIN, UNSPECIFIED	PROFESSIONAL INPATIENT/HOSPITAL	I/P SUBSTANCE ABUSE//I/P HOSPITAL			\$0.00
03/15/2019	03/01/2019	03/14/2019		78452	Myocardial perfusion imaging, tomographic (SPECT) (including attenuation correction, qualitative or quantitative wall motion, ejection fraction by first pass or gated technique, additional quantification, when performed); multiple studies, at rest and/or	I209	ANGINA PECTORIS, UNSPECIFIED	PROFESSIONAL OUTPATIENT/HOSPITAL	EMERGENCY ROOM / O/P /SUBSTANCE ABUSE / OUTPATIENT HOSPITAL			\$0.00

	03/22/2019	02/27/2019	03/20/2019		A0425	GROUND MILEAGE, PER STATUTE MILE	R072	PRECORDIAL PAIN	OTHER MEDICAL	AMBULANCE FUND			\$0.00
	03/22/2019	02/27/2019	03/20/2019		A0427	AMBULANCE SERVICE, ADVANCED LIFE SUPPORT, EMERGENCY TRANSPORT, LEVEL 1 (ALS1-EMERGENCY)	R072	PRECORDIAL PAIN	OTHER MEDICAL	AMBULANCE FUND			\$0.00
	03/22/2019	02/28/2019	03/11/2019		-	-	I25110	ATHEROSCLEROTIC HEART DISEASE OF NATIVE CORONARY ARTERY WITH UNSTABLE ANGINA PECTORIS	HOSPITAL INPATIENT	I/P SUBSTANCE ABUSE//I/P HOSPITAL	03/01/2019	03/04/2019	\$1,716.58
	03/25/2019	02/27/2019	03/22/2019		93010	ELECTROCARDIOGRAM, ROUTINE ECG WITH AT LEAST 12 LEADS; INTERPRETATION AND REPORT ONLY	R079	CHEST PAIN, UNSPECIFIED	PROFESSIONAL OUTPATIENT/HOSPITAL	EMERGENCY ROOM / O/P /SUBSTANCE ABUSE / OUTPATIENT HOSPITAL			\$0.00
	03/25/2019	02/28/2019	03/22/2019		93010	ELECTROCARDIOGRAM, ROUTINE ECG WITH AT LEAST 12 LEADS; INTERPRETATION AND REPORT ONLY	R079	CHEST PAIN, UNSPECIFIED	PROFESSIONAL INPATIENT/HOSPITAL	I/P SUBSTANCE ABUSE//I/P HOSPITAL			\$0.00
	03/26/2019	02/28/2019	03/25/2019		93010	ELECTROCARDIOGRAM, ROUTINE ECG WITH AT LEAST 12 LEADS; INTERPRETATION AND REPORT ONLY	I25110	ATHEROSCLEROTIC HEART DISEASE OF NATIVE CORONARY ARTERY WITH UNSTABLE ANGINA PECTORIS	PROFESSIONAL OUTPATIENT/HOSPITAL	EMERGENCY ROOM / O/P /SUBSTANCE ABUSE / OUTPATIENT HOSPITAL			\$0.00
	Sub Total												
	01/02/2019	12/10/2018	12/31/2018		78815	POSITRON EMISSION TOMOGRAPHY (PET) WITH CONCURRENTLY ACQUIRED COMPUTED TOMOGRAPHY (CT) FOR ATTENUATION CORRECTION AND ANATOMICAL LOCALIZATION IMAGING; SKULL BASE TO MID-THIGH	R911	SOLITARY PULMONARY NODULE	PROFESSIONAL OUTPATIENT/HOSPITAL	EMERGENCY ROOM / O/P /SUBSTANCE ABUSE / OUTPATIENT HOSPITAL			\$0.00
	01/02/2019	12/17/2018	12/26/2018		-	-	N959	UNSPECIFIED MENOPAUSAL AND PERIMENOPAUSAL DISORDER	HOSPITAL OUTPATIENT	EMERGENCY ROOM / O/P /SUBSTANCE ABUSE / OUTPATIENT HOSPITAL			\$0.00
	01/07/2019	12/07/2018	01/03/2019		82962	GLUCOSE, BLOOD BY GLUCOSE MONITORING DEVICE(S) CLEARED BY THE FDA SPECIFICALLY FOR HOME USE	R911	SOLITARY PULMONARY NODULE	PROFESSIONAL OUTPATIENT/HOSPITAL	EMERGENCY ROOM / O/P /SUBSTANCE ABUSE / OUTPATIENT HOSPITAL			\$0.00
	01/22/2019	12/31/2018	01/18/2019		-	-	Z0189	ENCOUNTER FOR OTHER SPECIFIED SPECIAL EXAMINATIONS	HOSPITAL OUTPATIENT	EMERGENCY ROOM / O/P /SUBSTANCE ABUSE / OUTPATIENT HOSPITAL			\$0.00
	01/28/2019	01/21/2019	01/23/2019		85610	PROTHROMBIN TIME;	B359	DERMATOPHYTOSIS, UNSPECIFIED	PROFESSIONAL OFFICE	DOCTOR OFFICE			\$0.00

01/28/2019	01/21/2019	01/23/2019		99214	OFFICE OR OTHER OUTPATIENT VISIT FOR THE EVALUATION AND MANAGEMENT OF AN ESTABLISHED PATIENT, WHICH REQUIRES AT LEAST 2 OF THESE 3 KEY COMPONENTS: A DETAILED HISTORY; A DETAILED EXAMINATION; MEDICAL DECISION MAKING OF MODERATE COMPLEXITY. COUNSELING AND/OR COORDINATION OF CARE WITH OTHER	B359	DERMATOPHYTOSIS, UNSPECIFIED	PROFESSIONAL OFFICE	DOCTOR OFFICE			\$0.00
02/01/2019	01/04/2019	01/29/2019		71045	RADIOLOGIC EXAM CHEST SINGLE VIEW	J939	PNEUMOTHORAX, UNSPECIFIED	PROFESSIONAL INPATIENT/HOSPITAL	I/P SUBSTANCE ABUSE//I/P HOSPITAL			\$0.00
02/01/2019	01/17/2019	01/29/2019		71046	RADIOLOGIC EXAM CHEST 2 VIEWS	J90	PLEURAL EFFUSION, NOT ELSEWHERE CLASSIFIED	PROFESSIONAL OUTPATIENT/HOSPITAL	EMERGENCY ROOM / O/P /SUBSTANCE ABUSE / OUTPATIENT HOSPITAL			\$0.00
02/04/2019	01/04/2019	02/01/2019		82565	CREATININE; BLOOD	C50912	MALIGNANT NEOPLASM OF UNSPECIFIED SITE OF LEFT FEMALE BREAST	PROFESSIONAL INPATIENT/HOSPITAL	I/P SUBSTANCE ABUSE//I/P HOSPITAL			\$0.00
02/04/2019	01/04/2019	02/01/2019		85025	BLOOD COUNT; COMPLETE (CBC), AUTOMATED (HGB, HCT, RBC, WBC AND PLATELET COUNT) AND AUTOMATED DIFFERENTIAL WBC COUNT	C50912	MALIGNANT NEOPLASM OF UNSPECIFIED SITE OF LEFT FEMALE BREAST	PROFESSIONAL INPATIENT/HOSPITAL	I/P SUBSTANCE ABUSE//I/P HOSPITAL			\$0.00
02/04/2019	01/04/2019	02/01/2019		85610	PROTHROMBIN TIME;	C50912	MALIGNANT NEOPLASM OF UNSPECIFIED SITE OF LEFT FEMALE BREAST	PROFESSIONAL INPATIENT/HOSPITAL	I/P SUBSTANCE ABUSE//I/P HOSPITAL			\$0.00
02/04/2019	01/04/2019	02/01/2019		85730	THROMBOPLASTIN TIME, PARTIAL (PTT); PLASMA OR WHOLE BLOOD	C50912	MALIGNANT NEOPLASM OF UNSPECIFIED SITE OF LEFT FEMALE BREAST	PROFESSIONAL INPATIENT/HOSPITAL	I/P SUBSTANCE ABUSE//I/P HOSPITAL			\$0.00
02/04/2019	01/04/2019	02/01/2019		86920	COMPATIBILITY TEST EACH UNIT; IMMEDIATE SPIN TECHNIQUE	C50912	MALIGNANT NEOPLASM OF UNSPECIFIED SITE OF LEFT FEMALE BREAST	PROFESSIONAL INPATIENT/HOSPITAL	I/P SUBSTANCE ABUSE//I/P HOSPITAL			\$0.00
02/04/2019	01/04/2019	02/01/2019		87015	CONCENTRATION (ANY TYPE), FOR INFECTIOUS AGENTS	C50912	MALIGNANT NEOPLASM OF UNSPECIFIED SITE OF LEFT FEMALE BREAST	PROFESSIONAL INPATIENT/HOSPITAL	I/P SUBSTANCE ABUSE//I/P HOSPITAL			\$0.00
02/04/2019	01/04/2019	02/01/2019		87102	CULTURE, FUNGI (MOLD OR YEAST) ISOLATION, WITH PRESUMPTIVE IDENTIFICATION OF ISOLATES; OTHER SOURCE (EXCEPT BLOOD)	C50912	MALIGNANT NEOPLASM OF UNSPECIFIED SITE OF LEFT FEMALE BREAST	PROFESSIONAL INPATIENT/HOSPITAL	I/P SUBSTANCE ABUSE//I/P HOSPITAL			\$0.00
02/04/2019	01/04/2019	02/01/2019		87116	CULTURE, TUBERCLE OR OTHER ACID-FAST BACILLI (EG, TB, AFB, MYCOBACTERIA) ANY SOURCE, WITH ISOLATION AND PRESUMPTIVE IDENTIFICATION OF ISOLATES	C50912	MALIGNANT NEOPLASM OF UNSPECIFIED SITE OF LEFT FEMALE BREAST	PROFESSIONAL INPATIENT/HOSPITAL	I/P SUBSTANCE ABUSE//I/P HOSPITAL			\$0.00

02/04/2019	01/04/2019	02/01/2019		87206	SMEAR, PRIMARY SOURCE WITH INTERPRETATION; FLUORESCENT AND/OR ACID FAST STAIN FOR BACTERIA, FUNGI, PARASITES, VIRUSES OR CELL TYPES	C50912	MALIGNANT NEOPLASM OF UNSPECIFIED SITE OF LEFT FEMALE BREAST	PROFESSIONAL INPATIENT/HOSPITAL	I/P SUBSTANCE ABUSE//I/P HOSPITAL			\$0.00
02/04/2019	01/06/2019	02/01/2019		85025	BLOOD COUNT; COMPLETE (CBC), AUTOMATED (HGB, HCT, RBC, WBC AND PLATELET COUNT) AND AUTOMATED DIFFERENTIAL WBC COUNT	C50912	MALIGNANT NEOPLASM OF UNSPECIFIED SITE OF LEFT FEMALE BREAST	PROFESSIONAL INPATIENT/HOSPITAL	I/P SUBSTANCE ABUSE//I/P HOSPITAL			\$0.00
02/04/2019	01/24/2019	01/29/2019		99214	OFFICE OR OTHER OUTPATIENT VISIT FOR THE EVALUATION AND MANAGEMENT OF AN ESTABLISHED PATIENT, WHICH REQUIRES AT LEAST 2 OF THESE 3 KEY COMPONENTS: A DETAILED HISTORY; A DETAILED EXAMINATION; MEDICAL DECISION MAKING OF MODERATE COMPLEXITY. COUNSELING AND/OR COORDINATION OF CARE WITH OTHER	C50912	MALIGNANT NEOPLASM OF UNSPECIFIED SITE OF LEFT FEMALE BREAST	PROFESSIONAL OUTPATIENT/HOSPITAL	EMERGENCY ROOM / O/P /SUBSTANCE ABUSE / OUTPATIENT HOSPITAL			\$0.00
02/04/2019	01/24/2019	01/29/2019		99215	OFFICE OR OTHER OUTPATIENT VISIT FOR THE EVALUATION AND MANAGEMENT OF AN ESTABLISHED PATIENT, WHICH REQUIRES AT LEAST 2 OF THESE 3 KEY COMPONENTS: A COMPREHENSIVE HISTORY; A COMPREHENSIVE EXAMINATION; MEDICAL DECISION MAKING OF HIGH COMPLEXITY. COUNSELING AND/OR COORDINATION OF CARE WITH	C50312	MALIGNANT NEOPLASM OF LOWER-INNER QUADRANT OF LEFT FEMALE BREAST	PROFESSIONAL OUTPATIENT/HOSPITAL	EMERGENCY ROOM / O/P /SUBSTANCE ABUSE / OUTPATIENT HOSPITAL			\$0.00
02/04/2019	01/30/2019	02/01/2019		36415	COLLECTION OF VENOUS BLOOD BY VENIPUNCTURE	I69354	HEMIPLEGIA AND HEMIPARESIS FOLLOWING CEREBRAL INFARCTION AFFECTING LEFT NON-DOMINANT SIDE	PROFESSIONAL OFFICE	DOCTOR OFFICE			\$0.00
02/04/2019	01/30/2019	02/01/2019		99211	OFFICE OR OTHER OUTPATIENT VISIT FOR THE EVALUATION AND MANAGEMENT OF AN ESTABLISHED PATIENT, THAT MAY NOT REQUIRE THE PRESENCE OF A PHYSICIAN. USUALLY, THE PRESENTING PROBLEM(S) ARE MINIMAL. TYPICALLY, 5 MINUTES ARE SPENT PERFORMING OR SUPERVISING THESE SERVICES.	I69354	HEMIPLEGIA AND HEMIPARESIS FOLLOWING CEREBRAL INFARCTION AFFECTING LEFT NON-DOMINANT SIDE	PROFESSIONAL OFFICE	DOCTOR OFFICE			\$0.00

02/04/2019	12/31/2018	02/01/2019		81003	URINALYSIS, BY DIP STICK OR TABLET REAGENT FOR BILIRUBIN, GLUCOSE, HEMOGLOBIN, KETONES, LEUKOCYTES, NITRITE, PH, PROTEIN, SPECIFIC GRAVITY, UROBILINOGEN, ANY NUMBER OF THESE CONSTITUENTS; AUTOMATED, WITHOUT MICROSCOPY	Z0189	ENCOUNTER FOR OTHER SPECIFIED SPECIAL EXAMINATIONS	PROFESSIONAL OUTPATIENT/HOSPITAL	EMERGENCY ROOM / O/P /SUBSTANCE ABUSE / OUTPATIENT HOSPITAL			\$0.00
02/04/2019	12/31/2018	02/01/2019		85610	PROTHROMBIN TIME;	Z0189	ENCOUNTER FOR OTHER SPECIFIED SPECIAL EXAMINATIONS	PROFESSIONAL OUTPATIENT/HOSPITAL	EMERGENCY ROOM / O/P /SUBSTANCE ABUSE / OUTPATIENT HOSPITAL			\$0.00
02/04/2019	12/31/2018	02/01/2019		85730	THROMBOPLASTIN TIME, PARTIAL (PTT); PLASMA OR WHOLE BLOOD	Z0189	ENCOUNTER FOR OTHER SPECIFIED SPECIAL EXAMINATIONS	PROFESSIONAL OUTPATIENT/HOSPITAL	EMERGENCY ROOM / O/P /SUBSTANCE ABUSE / OUTPATIENT HOSPITAL			\$0.00
02/04/2019	12/31/2018	02/01/2019		86850	ANTIBODY SCREEN, RBC, EACH SERUM TECHNIQUE	Z0189	ENCOUNTER FOR OTHER SPECIFIED SPECIAL EXAMINATIONS	PROFESSIONAL OUTPATIENT/HOSPITAL	EMERGENCY ROOM / O/P /SUBSTANCE ABUSE / OUTPATIENT HOSPITAL			\$0.00
02/04/2019	12/31/2018	02/01/2019		86900	BLOOD TYPING, SEROLOGIC; ABO	Z0189	ENCOUNTER FOR OTHER SPECIFIED SPECIAL EXAMINATIONS	PROFESSIONAL OUTPATIENT/HOSPITAL	EMERGENCY ROOM / O/P /SUBSTANCE ABUSE / OUTPATIENT HOSPITAL			\$0.00
02/04/2019	12/31/2018	02/01/2019		86901	BLOOD TYPING, SEROLOGIC; RH (D)	Z0189	ENCOUNTER FOR OTHER SPECIFIED SPECIAL EXAMINATIONS	PROFESSIONAL OUTPATIENT/HOSPITAL	EMERGENCY ROOM / O/P /SUBSTANCE ABUSE / OUTPATIENT HOSPITAL			\$0.00
02/05/2019	01/04/2019	02/04/2019		00541	ANESTHESIA FOR THORACOTOMY PROCEDURES INVOLVING LUNGS, PLEURA, DIAPHRAGM, AND MEDIASTINUM (INCLUDING SURGICAL THORACOSCOPY); UTILIZING 1 LUNG VENTILATION	R911	SOLITARY PULMONARY NODULE	OTHER MEDICAL	I/P SUBSTANCE ABUSE//I/P HOSPITAL			\$0.00
02/05/2019	01/04/2019	02/04/2019		00541	ANESTHESIA FOR THORACOTOMY PROCEDURES INVOLVING LUNGS, PLEURA, DIAPHRAGM, AND MEDIASTINUM (INCLUDING SURGICAL THORACOSCOPY); UTILIZING 1 LUNG VENTILATION	R911	SOLITARY PULMONARY NODULE	OTHER MEDICAL	I/P SUBSTANCE ABUSE//I/P HOSPITAL			\$0.00
02/06/2019	01/04/2019	01/18/2019		32666	THORACOSCOPY, SURGICAL; WITH THERAPEUTIC WEDGE RESECTION (EG, MASS, NODULE), INITIAL UNILATERAL	R911	SOLITARY PULMONARY NODULE	PROFESSIONAL INPATIENT/HOSPITAL	I/P SUBSTANCE ABUSE//I/P HOSPITAL			\$0.00

02/06/2019	01/04/2019	01/18/2019		32667	THORACOSCOPY, SURGICAL; WITH THERAPEUTIC WEDGE RESECTION (EG, MASS OR NODULE), EACH ADDITIONAL RESECTION, IPSILATERAL (LIST SEPARATELY IN ADDITION TO CODE FOR PRIMARY PROCEDURE)	R911	SOLITARY PULMONARY NODULE	PROFESSIONAL INPATIENT/HOSPITAL	I/P SUBSTANCE ABUSE//I/P HOSPITAL			\$0.00
02/06/2019	01/04/2019	01/18/2019		32674	THORACOSCOPY, SURGICAL; WITH MEDIASTINAL AND REGIONAL LYMPHADENECTOMY (LIST SEPARATELY IN ADDITION TO CODE FOR PRIMARY PROCEDURE)	R911	SOLITARY PULMONARY NODULE	PROFESSIONAL INPATIENT/HOSPITAL	I/P SUBSTANCE ABUSE//I/P HOSPITAL			\$0.00
02/06/2019	01/04/2019	01/18/2019		S2900	SURGICAL TECHNIQUES REQUIRING USE OF ROBOTIC SURGICAL SYSTEM (LIST SEPARATELY IN ADDITION TO CODE FOR PRIMARY PROCEDURE)	R911	SOLITARY PULMONARY NODULE	PROFESSIONAL INPATIENT/HOSPITAL	I/P SUBSTANCE ABUSE//I/P HOSPITAL			\$0.00
02/06/2019	01/04/2019	01/18/2019		32666	THORACOSCOPY, SURGICAL; WITH THERAPEUTIC WEDGE RESECTION (EG, MASS, NODULE), INITIAL UNILATERAL	R911	SOLITARY PULMONARY NODULE	PROFESSIONAL INPATIENT/HOSPITAL	I/P SUBSTANCE ABUSE//I/P HOSPITAL			\$0.00
02/06/2019	01/04/2019	01/18/2019		32667	THORACOSCOPY, SURGICAL; WITH THERAPEUTIC WEDGE RESECTION (EG, MASS OR NODULE), EACH ADDITIONAL RESECTION, IPSILATERAL (LIST SEPARATELY IN ADDITION TO CODE FOR PRIMARY PROCEDURE)	R911	SOLITARY PULMONARY NODULE	PROFESSIONAL INPATIENT/HOSPITAL	I/P SUBSTANCE ABUSE//I/P HOSPITAL			\$0.00
02/06/2019	01/04/2019	01/18/2019		32674	THORACOSCOPY, SURGICAL; WITH MEDIASTINAL AND REGIONAL LYMPHADENECTOMY (LIST SEPARATELY IN ADDITION TO CODE FOR PRIMARY PROCEDURE)	R911	SOLITARY PULMONARY NODULE	PROFESSIONAL INPATIENT/HOSPITAL	I/P SUBSTANCE ABUSE//I/P HOSPITAL			\$0.00
02/06/2019	01/04/2019	01/18/2019		S2900	SURGICAL TECHNIQUES REQUIRING USE OF ROBOTIC SURGICAL SYSTEM (LIST SEPARATELY IN ADDITION TO CODE FOR PRIMARY PROCEDURE)	R911	SOLITARY PULMONARY NODULE	PROFESSIONAL INPATIENT/HOSPITAL	I/P SUBSTANCE ABUSE//I/P HOSPITAL			\$0.00
02/08/2019	01/04/2019	01/18/2019		-	-	R911	SOLITARY PULMONARY NODULE	HOSPITAL INPATIENT	I/P SUBSTANCE ABUSE//I/P HOSPITAL	01/04/2019	01/06/2019	\$4,173.61
02/08/2019	01/17/2019	01/25/2019		-	-	C50912	MALIGNANT NEOPLASM OF UNSPECIFIED SITE OF LEFT FEMALE BREAST	HOSPITAL OUTPATIENT	EMERGENCY ROOM / O/P /SUBSTANCE ABUSE / OUTPATIENT HOSPITAL			\$0.00

25000217112	02/12/2019	02/05/2019	02/11/2019		-	-	C50312	MALIGNANT NEOPLASM OF LOWER-INNER QUADRANT OF LEFT FEMALE BREAST	HOSPITAL OUTPATIENT	EMERGENCY ROOM / O/P /SUBSTANCE ABUSE / OUTPATIENT HOSPITAL			\$0.00
	02/14/2019	02/05/2019	02/12/2019		-	-	C50312	MALIGNANT NEOPLASM OF LOWER-INNER QUADRANT OF LEFT FEMALE BREAST	HOSPITAL OUTPATIENT	AMBULATORY CARE FACILITY			\$0.00
	02/15/2019	02/05/2019	02/13/2019		19301	MASTECTOMY, PARTIAL (EG, LUMPECTOMY, TYLECTOMY, QUADRANTECTOMY, SEGMENTECTOMY);	C50312	MALIGNANT NEOPLASM OF LOWER-INNER QUADRANT OF LEFT FEMALE BREAST	PROFESSIONAL OUTPATIENT/H OSPITAL	AMBULATORY CARE FACILITY			\$0.00
	02/15/2019	02/05/2019	02/13/2019		38525	BIOPSY OR EXCISION OF LYMPH NODE(S); OPEN, DEEP AXILLARY NODE(S)	C50312	MALIGNANT NEOPLASM OF LOWER-INNER QUADRANT OF LEFT FEMALE BREAST	PROFESSIONAL OUTPATIENT/H OSPITAL	AMBULATORY CARE FACILITY			\$0.00
	02/15/2019	02/05/2019	02/13/2019		38900	Intraoperative identification (eg, mapping) of sentinel lymph node(s) includes injection of non-radioactive dye, when performed (List separately in addition to code for primary procedure)	C50312	MALIGNANT NEOPLASM OF LOWER-INNER QUADRANT OF LEFT FEMALE BREAST	PROFESSIONAL OUTPATIENT/H OSPITAL	AMBULATORY CARE FACILITY			\$0.00
	02/15/2019	12/17/2018	02/13/2019		77080	DUAL-ENERGY X-RAY ABSORPTIOMETRY (DXA), BONE DENSITY STUDY, 1 OR MORE SITES; AXIAL SKELETON (EG, HIPS, PELVIS, SPINE)	Z13820	ENCOUNTER FOR SCREENING FOR OSTEOPOROSIS	PROFESSIONAL OUTPATIENT/H OSPITAL	EMERGENCY ROOM / O/P /SUBSTANCE ABUSE / OUTPATIENT HOSPITAL			\$0.00
	02/20/2019	02/05/2019	02/14/2019		-	-	C50312	MALIGNANT NEOPLASM OF LOWER-INNER QUADRANT OF LEFT FEMALE BREAST	HOSPITAL OUTPATIENT	EMERGENCY ROOM / O/P /SUBSTANCE ABUSE / OUTPATIENT HOSPITAL			\$0.00
	02/21/2019	01/04/2019	02/20/2019		00541	ANESTHESIA FOR THORACOTOMY PROCEDURES INVOLVING LUNGS, PLEURA, DIAPHRAGM, AND MEDIASTINUM (INCLUDING SURGICAL THORACOSCOPY); UTILIZING 1 LUNG VENTILATION	R911	SOLITARY PULMONARY NODULE	OTHER MEDICAL	I/P SUBSTANCE ABUSE//P HOSPITAL			\$0.00
	02/21/2019	01/04/2019	02/20/2019		00541	ANESTHESIA FOR THORACOTOMY PROCEDURES INVOLVING LUNGS, PLEURA, DIAPHRAGM, AND MEDIASTINUM (INCLUDING SURGICAL THORACOSCOPY); UTILIZING 1 LUNG VENTILATION	R911	SOLITARY PULMONARY NODULE	OTHER MEDICAL	I/P SUBSTANCE ABUSE//P HOSPITAL			\$0.00
	02/22/2019	02/05/2019	02/18/2019		-	-	C50312	MALIGNANT NEOPLASM OF LOWER-INNER QUADRANT OF LEFT FEMALE BREAST	HOSPITAL OUTPATIENT	EMERGENCY ROOM / O/P /SUBSTANCE ABUSE / OUTPATIENT HOSPITAL			\$0.00

02/25/2019	02/05/2019	02/22/2019		78195	LYMPHATICS AND LYMPH NODES IMAGING	C50912	MALIGNANT NEOPLASM OF UNSPECIFIED SITE OF LEFT FEMALE BREAST	PROFESSIONAL OUTPATIENT/HOSPITAL	EMERGENCY ROOM / O/P /SUBSTANCE ABUSE / OUTPATIENT HOSPITAL			\$0.00
02/26/2019	02/05/2019	02/25/2019		00400	ANESTHESIA FOR PROCEDURES ON THE INTEGUMENTARY SYSTEM ON THE EXTREMITIES, ANTERIOR TRUNK AND PERINEUM; NOT OTHERWISE SPECIFIED	C50912	MALIGNANT NEOPLASM OF UNSPECIFIED SITE OF LEFT FEMALE BREAST	OTHER MEDICAL	AMBULATORY CARE FACILITY			\$0.00
02/27/2019	02/20/2019	02/25/2019		99214	OFFICE OR OTHER OUTPATIENT VISIT FOR THE EVALUATION AND MANAGEMENT OF AN ESTABLISHED PATIENT, WHICH REQUIRES AT LEAST 2 OF THESE 3 KEY COMPONENTS: A DETAILED HISTORY; A DETAILED EXAMINATION; MEDICAL DECISION MAKING OF MODERATE COMPLEXITY. COUNSELING AND/OR COORDINATION OF CARE WITH OTHER	C50912	MALIGNANT NEOPLASM OF UNSPECIFIED SITE OF LEFT FEMALE BREAST	PROFESSIONAL OUTPATIENT/HOSPITAL	EMERGENCY ROOM / O/P /SUBSTANCE ABUSE / OUTPATIENT HOSPITAL			\$0.00
02/28/2019	02/01/2019	02/27/2019		99214	OFFICE OR OTHER OUTPATIENT VISIT FOR THE EVALUATION AND MANAGEMENT OF AN ESTABLISHED PATIENT, WHICH REQUIRES AT LEAST 2 OF THESE 3 KEY COMPONENTS: A DETAILED HISTORY; A DETAILED EXAMINATION; MEDICAL DECISION MAKING OF MODERATE COMPLEXITY. COUNSELING AND/OR COORDINATION OF CARE WITH OTHER	Z01818	ENCOUNTER FOR OTHER PREPROCEDURAL EXAMINATION	PROFESSIONAL OFFICE	DOCTOR OFFICE			\$0.00
02/28/2019	02/05/2019	02/27/2019		19285	PERQ BREAST LOC DEVICE PLACEMT 1ST LESIO US IMAG	N6489	OTHER SPECIFIED DISORDERS OF BREAST	OTHER MEDICAL	EMERGENCY ROOM / O/P /SUBSTANCE ABUSE / OUTPATIENT HOSPITAL			\$0.00
02/28/2019	02/05/2019	02/27/2019		76642	ULTRASOUND, BREAST, UNILATERAL, REAL TIME WITH IMAGE DOCUMENTATION, INCLUDING AXILLA WHEN PERFORMED; LIMITED	N6489	OTHER SPECIFIED DISORDERS OF BREAST	OTHER MEDICAL	EMERGENCY ROOM / O/P /SUBSTANCE ABUSE / OUTPATIENT HOSPITAL			\$0.00
02/28/2019	02/25/2019	02/27/2019		81519	ONCOLOGY (BREAST), MRNA, GENE EXPRESSION PROFILING BY REAL-TIME RT-PCR OF 21 GENES, UTILIZING FORMALIN-FIXED PARAFFIN EMBEDDED TISSUE, ALGORITHM REPORTED AS RECURRENCE SCORE	C50919	MALIGNANT NEOPLASM OF UNSPECIFIED SITE OF UNSPECIFIED FEMALE BREAST	OTHER MEDICAL	INDEPENDENT LAB			\$0.00

03/01/2019	02/05/2019	02/27/2019		77065	Diagnostic mammography, including computer-aided detection (CAD) when performed; unilateral	C50912	MALIGNANT NEOPLASM OF UNSPECIFIED SITE OF LEFT FEMALE BREAST	OTHER MEDICAL	EMERGENCY ROOM / O/P /SUBSTANCE ABUSE / OUTPATIENT HOSPITAL			\$0.00
03/04/2019	02/20/2019	02/28/2019		85025	BLOOD COUNT; COMPLETE (CBC), AUTOMATED (HGB, HCT, RBC, WBC AND PLATELET COUNT) AND AUTOMATED DIFFERENTIAL WBC COUNT	C50919	MALIGNANT NEOPLASM OF UNSPECIFIED SITE OF UNSPECIFIED FEMALE BREAST	HOSPITAL OUTPATIENT	EMERGENCY ROOM / O/P /SUBSTANCE ABUSE / OUTPATIENT HOSPITAL			\$0.00
03/07/2019	01/04/2019	03/06/2019		00541	ANESTHESIA FOR THORACOTOMY PROCEDURES INVOLVING LUNGS, PLEURA, DIAPHRAGM, AND MEDIASTINUM (INCLUDING SURGICAL THORACOSCOPY); UTILIZING 1 LUNG VENTILATION	R911	SOLITARY PULMONARY NODULE	OTHER MEDICAL	I/P SUBSTANCE ABUSE//I/P HOSPITAL			\$0.00
03/07/2019	02/28/2019	03/05/2019		77263	THERAPEUTIC RADIOLOGY TREATMENT PLANNING; COMPLEX	C50312	MALIGNANT NEOPLASM OF LOWER-INNER QUADRANT OF LEFT FEMALE BREAST	PROFESSIONAL OUTPATIENT/H OSPITAL	EMERGENCY ROOM / O/P /SUBSTANCE ABUSE / OUTPATIENT HOSPITAL			\$0.00
03/07/2019	02/28/2019	03/05/2019		99205	OFFICE OR OTHER OUTPATIENT VISIT FOR THE EVALUATION AND MANAGEMENT OF A NEW PATIENT, WHICH REQUIRES THESE 3 KEY COMPONENTS: A COMPREHENSIVE HISTORY; A COMPREHENSIVE EXAMINATION; MEDICAL DECISION MAKING OF HIGH COMPLEXITY. COUNSELING AND/OR COORDINATION OF CARE WITH OTHER PROVIDERS OR AGE	C50312	MALIGNANT NEOPLASM OF LOWER-INNER QUADRANT OF LEFT FEMALE BREAST	PROFESSIONAL OUTPATIENT/H OSPITAL	EMERGENCY ROOM / O/P /SUBSTANCE ABUSE / OUTPATIENT HOSPITAL			\$0.00
03/11/2019	01/04/2019	03/06/2019		00541	ANESTHESIA FOR THORACOTOMY PROCEDURES INVOLVING LUNGS, PLEURA, DIAPHRAGM, AND MEDIASTINUM (INCLUDING SURGICAL THORACOSCOPY); UTILIZING 1 LUNG VENTILATION	R911	SOLITARY PULMONARY NODULE	PROFESSIONAL INPATIENT/HOSPITAL	I/P SUBSTANCE ABUSE//I/P HOSPITAL			\$0.00
03/11/2019	02/05/2019	03/08/2019		88305	LEVEL IV - SURGICAL PATHOLOGY, GROSS AND MICROSCOPIC EXAMINATION ABORTION - SPONTANEOUS/MISSED, ARTERY, BIOPSY, BONE MARROW, BIOPSY, BONE EXOSTOSIS, BRAIN/MENINGES, OTHER THAN FOR TUMOR RESECTION, BREAST, BIOPSY, NOT REQUIRING MICROSCOPIC EVALUATION OF SURGICAL MARGINS, BREAST, REDUCTION	C50312	MALIGNANT NEOPLASM OF LOWER-INNER QUADRANT OF LEFT FEMALE BREAST	PROFESSIONAL OUTPATIENT/H OSPITAL	EMERGENCY ROOM / O/P /SUBSTANCE ABUSE / OUTPATIENT HOSPITAL			\$0.00

03/11/2019	02/05/2019	03/08/2019		88307	LEVEL V - SURGICAL PATHOLOGY, GROSS AND MICROSCOPIC EXAMINATION ADRENAL, RESECTION BONE - BIOPSY/CURETTINGS BONE FRAGMENT(S), PATHOLOGIC FRACTURE BRAIN, BIOPSY BRAIN/MENINGES, TUMOR RESECTION BREAST, EXCISION OF LESION, REQUIRING MICROSCOPIC EVALUATION OF SURGICAL MARGINS BREAST, MASTECT	C50312	MALIGNANT NEOPLASM OF LOWER-INNER QUADRANT OF LEFT FEMALE BREAST	PROFESSIONAL OUTPATIENT/H OSPITAL	EMERGENCY ROOM / O/P /SUBSTANCE ABUSE / OUTPATIENT HOSPITAL			\$0.00
03/11/2019	02/05/2019	03/08/2019		88312	SPECIAL STAIN INCLUDING INTERPRETATION AND REPORT; GROUP I FOR MICROORGANISMS (EG, ACID FAST, METHENAMINE SILVER)	C50312	MALIGNANT NEOPLASM OF LOWER-INNER QUADRANT OF LEFT FEMALE BREAST	PROFESSIONAL OUTPATIENT/H OSPITAL	EMERGENCY ROOM / O/P /SUBSTANCE ABUSE / OUTPATIENT HOSPITAL			\$0.00
03/11/2019	02/05/2019	03/08/2019		88341	IMMUNOHISTOCHEMISTRY OR IMMUNOCYTOCHEMISTRY, PER SPECIMEN; EACH ADDITIONAL SINGLE ANTIBODY STAIN PROCEDURE (LIST SEPARATELY IN ADDITION TO CODE FOR PRIMARY PROCEDURE)	C50312	MALIGNANT NEOPLASM OF LOWER-INNER QUADRANT OF LEFT FEMALE BREAST	PROFESSIONAL OUTPATIENT/H OSPITAL	EMERGENCY ROOM / O/P /SUBSTANCE ABUSE / OUTPATIENT HOSPITAL			\$0.00
03/11/2019	02/05/2019	03/08/2019		88342	IMMUNOHISTOCHEMISTRY OR IMMUNOCYTOCHEMISTRY, PER SPECIMEN; INITIAL SINGLE ANTIBODY STAIN PROCEDURE	C50312	MALIGNANT NEOPLASM OF LOWER-INNER QUADRANT OF LEFT FEMALE BREAST	PROFESSIONAL OUTPATIENT/H OSPITAL	EMERGENCY ROOM / O/P /SUBSTANCE ABUSE / OUTPATIENT HOSPITAL			\$0.00
03/11/2019	02/05/2019	03/08/2019		85610	PROTHROMBIN TIME;	C50312	MALIGNANT NEOPLASM OF LOWER-INNER QUADRANT OF LEFT FEMALE BREAST	PROFESSIONAL OUTPATIENT/H OSPITAL	EMERGENCY ROOM / O/P /SUBSTANCE ABUSE / OUTPATIENT HOSPITAL			\$0.00
03/11/2019	02/05/2019	03/08/2019		85730	THROMBOPLASTIN TIME, PARTIAL (PTT); PLASMA OR WHOLE BLOOD	C50312	MALIGNANT NEOPLASM OF LOWER-INNER QUADRANT OF LEFT FEMALE BREAST	PROFESSIONAL OUTPATIENT/H OSPITAL	EMERGENCY ROOM / O/P /SUBSTANCE ABUSE / OUTPATIENT HOSPITAL			\$0.00
03/15/2019	03/06/2019	03/13/2019		76705	ULTRASOUND, ABDOMINAL, REAL TIME WITH IMAGE DOCUMENTATION; LIMITED (EG, SINGLE ORGAN, QUADRANT, FOLLOW-UP)	R7989	OTHER SPECIFIED ABNORMAL FINDINGS OF BLOOD CHEMISTRY	HOSPITAL OUTPATIENT	EMERGENCY ROOM / O/P /SUBSTANCE ABUSE / OUTPATIENT HOSPITAL			\$0.00
03/15/2019	03/06/2019	03/14/2019		85610	PROTHROMBIN TIME;	Z7901	LONG TERM (CURRENT) USE OF ANTICOAGULANTS	PROFESSIONAL OFFICE	DOCTOR OFFICE			\$0.00

03/15/2019	03/06/2019	03/14/2019		99211	OFFICE OR OTHER OUTPATIENT VISIT FOR THE EVALUATION AND MANAGEMENT OF AN ESTABLISHED PATIENT, THAT MAY NOT REQUIRE THE PRESENCE OF A PHYSICIAN. USUALLY, THE PRESENTING PROBLEM(S) ARE MINIMAL. TYPICALLY, 5 MINUTES ARE SPENT PERFORMING OR SUPERVISING THESE SERVICES.	Z7901	LONG TERM (CURRENT) USE OF ANTICOAGULANTS	PROFESSIONAL OFFICE	DOCTOR OFFICE			\$0.00
03/21/2019	03/11/2019	03/19/2019		77290	THERAPEUTIC RADIOLOGY SIMULATION-AIDED FIELD SETTING; COMPLEX	Z510	ENCOUNTER FOR ANTINEOPLASTIC RADIATION THERAPY	PROFESSIONAL OUTPATIENT/HOSPITAL	EMERGENCY ROOM / O/P /SUBSTANCE ABUSE / OUTPATIENT HOSPITAL			\$0.00
03/21/2019	03/11/2019	03/19/2019		77333	TREATMENT DEVICES, DESIGN AND CONSTRUCTION; INTERMEDIATE (MULTIPLE BLOCKS, STENTS, BITE BLOCKS, SPECIAL BOLUS)	Z510	ENCOUNTER FOR ANTINEOPLASTIC RADIATION THERAPY	PROFESSIONAL OUTPATIENT/HOSPITAL	EMERGENCY ROOM / O/P /SUBSTANCE ABUSE / OUTPATIENT HOSPITAL			\$0.00
03/21/2019	03/19/2019	03/20/2019		92250	FUNDUS PHOTOGRAPHY WITH INTERPRETATION AND REPORT	H43813	VITREOUS DEGENERATION, BILATERAL	PROFESSIONAL OFFICE	DOCTOR OFFICE			\$0.00
03/21/2019	03/19/2019	03/20/2019		99214	OFFICE OR OTHER OUTPATIENT VISIT FOR THE EVALUATION AND MANAGEMENT OF AN ESTABLISHED PATIENT, WHICH REQUIRES AT LEAST 2 OF THESE 3 KEY COMPONENTS: A DETAILED HISTORY; A DETAILED EXAMINATION; MEDICAL DECISION MAKING OF MODERATE COMPLEXITY. COUNSELING AND/OR COORDINATION OF CARE WITH OTHER	H43813	VITREOUS DEGENERATION, BILATERAL	PROFESSIONAL OFFICE	DOCTOR OFFICE			\$0.00
03/25/2019	03/15/2019	03/21/2019		77295	3-DIMENSIONAL RADIOTHERAPY PLAN, INCLUDING DOSE-VOLUME HISTOGRAMS	Z510	ENCOUNTER FOR ANTINEOPLASTIC RADIATION THERAPY	PROFESSIONAL OUTPATIENT/HOSPITAL	EMERGENCY ROOM / O/P /SUBSTANCE ABUSE / OUTPATIENT HOSPITAL			\$0.00
03/25/2019	03/15/2019	03/21/2019		77300	BASIC RADIATION DOSIMETRY CALCULATION, CENTRAL AXIS DEPTH DOSE CALCULATION, TDF, NSD, GAP CALCULATION, OFF AXIS FACTOR, TISSUE INHOMOGENEITY FACTORS, CALCULATION OF NON-IONIZING RADIATION SURFACE AND DEPTH DOSE, AS REQUIRED DURING COURSE OF TREATMENT, ONLY WHEN PRESCRIBED BY THE TREATING	Z510	ENCOUNTER FOR ANTINEOPLASTIC RADIATION THERAPY	PROFESSIONAL OUTPATIENT/HOSPITAL	EMERGENCY ROOM / O/P /SUBSTANCE ABUSE / OUTPATIENT HOSPITAL			\$0.00

	03/25/2019	03/15/2019	03/21/2019		77334	TREATMENT DEVICES, DESIGN AND CONSTRUCTION; COMPLEX (IRREGULAR BLOCKS, SPECIAL SHIELDS, COMPENSATORS, WEDGES, MOLDS OR CASTS)	Z510	ENCOUNTER FOR ANTINEOPLASTIC RADIATION THERAPY	PROFESSIONAL OUTPATIENT/HOSPITAL	EMERGENCY ROOM / O/P /SUBSTANCE ABUSE / OUTPATIENT HOSPITAL			\$0.00
	03/27/2019	03/20/2019	03/25/2019		77280	THERAPEUTIC RADIOLOGY SIMULATION-AIDED FIELD SETTING; SIMPLE	Z510	ENCOUNTER FOR ANTINEOPLASTIC RADIATION THERAPY	PROFESSIONAL OUTPATIENT/HOSPITAL	EMERGENCY ROOM / O/P /SUBSTANCE ABUSE / OUTPATIENT HOSPITAL			\$0.00
	03/27/2019	12/18/2018	03/25/2019		93000	ELECTROCARDIOGRAM, ROUTINE ECG WITH AT LEAST 12 LEADS; WITH INTERPRETATION AND REPORT	I10	ESSENTIAL (PRIMARY) HYPERTENSION	PROFESSIONAL OFFICE	DOCTOR OFFICE			\$0.00
	03/27/2019	12/18/2018	03/25/2019		99204	OFFICE OR OTHER OUTPATIENT VISIT FOR THE EVALUATION AND MANAGEMENT OF A NEW PATIENT, WHICH REQUIRES THESE 3 KEY COMPONENTS: A COMPREHENSIVE HISTORY; A COMPREHENSIVE EXAMINATION; MEDICAL DECISION MAKING OF MODERATE COMPLEXITY. COUNSELING AND/OR COORDINATION OF CARE WITH OTHER PROVIDERS OR	I10	ESSENTIAL (PRIMARY) HYPERTENSION	PROFESSIONAL OFFICE	DOCTOR OFFICE			\$0.00
	Sub Total												
	01/24/2019	01/17/2019	01/23/2019		36415	COLLECTION OF VENOUS BLOOD BY VENIPUNCTURE	E291	TESTICULAR HYPOFUNCTION	PROFESSIONAL OFFICE	DOCTOR OFFICE			\$0.00
	01/24/2019	01/17/2019	01/23/2019		99211	OFFICE OR OTHER OUTPATIENT VISIT FOR THE EVALUATION AND MANAGEMENT OF AN ESTABLISHED PATIENT, THAT MAY NOT REQUIRE THE PRESENCE OF A PHYSICIAN. USUALLY, THE PRESENTING PROBLEM(S) ARE MINIMAL. TYPICALLY, 5 MINUTES ARE SPENT PERFORMING OR SUPERVISING THESE SERVICES.	E291	TESTICULAR HYPOFUNCTION	PROFESSIONAL OFFICE	DOCTOR OFFICE			\$0.00
	02/04/2019	01/23/2019	02/02/2019		99213	OFFICE OR OTHER OUTPATIENT VISIT FOR THE EVALUATION AND MANAGEMENT OF AN ESTABLISHED PATIENT, WHICH REQUIRES AT LEAST 2 OF THESE 3 KEY COMPONENTS: AN EXPANDED PROBLEM FOCUSED HISTORY; AN EXPANDED PROBLEM FOCUSED EXAMINATION; MEDICAL DECISION MAKING OF LOW COMPLEXITY. COUNSELING AND COORD	M79641	PAIN IN RIGHT HAND	PROFESSIONAL OFFICE	DOCTOR OFFICE			\$0.00

02/13/2019	02/05/2019	02/12/2019		24358	TENOTOMY, ELBOW, LATERAL OR MEDIAL (EG, EPICONDYLITIS, TENNIS ELBOW, GOLFER'S ELBOW); DEBRIDEMENT, SOFT TISSUE AND/OR BONE, OPEN	M7712	LATERAL EPICONDYLITIS, LEFT ELBOW	PROFESSIONAL OUTPATIENT/HOSPITAL	EMERGENCY ROOM / O/P /SUBSTANCE ABUSE / OUTPATIENT HOSPITAL			\$0.00
02/13/2019	02/05/2019	02/12/2019		71045	RADIOLOGIC EXAM CHEST SINGLE VIEW	J9690	RESPIRATORY FAILURE, UNSPECIFIED, UNSPECIFIED WHETHER WITH HYPOXIA OR HYPERCAPNIA	PROFESSIONAL INPATIENT/HOSPITAL	I/P SUBSTANCE ABUSE//I/P HOSPITAL			\$0.00
02/14/2019	02/06/2019	02/12/2019		71045	RADIOLOGIC EXAM CHEST SINGLE VIEW	J9690	RESPIRATORY FAILURE, UNSPECIFIED, UNSPECIFIED WHETHER WITH HYPOXIA OR HYPERCAPNIA	PROFESSIONAL INPATIENT/HOSPITAL	I/P SUBSTANCE ABUSE//I/P HOSPITAL			\$0.00
02/14/2019	02/06/2019	02/12/2019		71045	RADIOLOGIC EXAM CHEST SINGLE VIEW	I517	CARDIOMEGALY	PROFESSIONAL INPATIENT/HOSPITAL	I/P SUBSTANCE ABUSE//I/P HOSPITAL			\$0.00
02/18/2019	02/05/2019	02/13/2019		-	-	J9601	ACUTE RESPIRATORY FAILURE WITH HYPOXIA	HOSPITAL INPATIENT	I/P SUBSTANCE ABUSE//I/P HOSPITAL	02/05/2019	02/08/2019	\$4,173.05
02/18/2019	02/07/2019	02/14/2019		71045	RADIOLOGIC EXAM CHEST SINGLE VIEW	J9690	RESPIRATORY FAILURE, UNSPECIFIED, UNSPECIFIED WHETHER WITH HYPOXIA OR HYPERCAPNIA	PROFESSIONAL INPATIENT/HOSPITAL	I/P SUBSTANCE ABUSE//I/P HOSPITAL			\$0.00
02/18/2019	02/08/2019	02/14/2019		71045	RADIOLOGIC EXAM CHEST SINGLE VIEW	J9690	RESPIRATORY FAILURE, UNSPECIFIED, UNSPECIFIED WHETHER WITH HYPOXIA OR HYPERCAPNIA	PROFESSIONAL INPATIENT/HOSPITAL	I/P SUBSTANCE ABUSE//I/P HOSPITAL			\$0.00
02/19/2019	02/05/2019	02/18/2019		36556	INSERTION OF NON-TUNNELED CENTRALLY INSERTED CENTRAL VENOUS CATHETER; AGE 5 YEARS OR OLDER	J9601	ACUTE RESPIRATORY FAILURE WITH HYPOXIA	OTHER MEDICAL	I/P SUBSTANCE ABUSE//I/P HOSPITAL			\$0.00
02/19/2019	02/05/2019	02/18/2019		36620	ARTERIAL CATHETERIZATION OR CANNULATION FOR SAMPLING, MONITORING OR TRANSFUSION (SEPARATE PROCEDURE); PERCUTANEOUS	J9601	ACUTE RESPIRATORY FAILURE WITH HYPOXIA	OTHER MEDICAL	I/P SUBSTANCE ABUSE//I/P HOSPITAL			\$0.00
02/19/2019	02/05/2019	02/18/2019		99291	CRITICAL CARE, EVALUATION AND MANAGEMENT OF THE CRITICALLY ILL OR CRITICALLY INJURED PATIENT; FIRST 30-74 MINUTES	J9601	ACUTE RESPIRATORY FAILURE WITH HYPOXIA	OTHER MEDICAL	I/P SUBSTANCE ABUSE//I/P HOSPITAL			\$0.00

02/19/2019	02/06/2019	02/18/2019		99233	SUBSEQUENT HOSPITAL CARE, PER DAY, FOR THE EVALUATION AND MANAGEMENT OF A PATIENT, WHICH REQUIRES AT LEAST 2 OF THESE 3 KEY COMPONENTS: A DETAILED INTERVAL HISTORY; A DETAILED EXAMINATION; MEDICAL DECISION MAKING OF HIGH COMPLEXITY. COUNSELING AND/OR COORDINATION OF CARE WITH OTHER PROVI	J9601	ACUTE RESPIRATORY FAILURE WITH HYPOXIA	PROFESSIONAL INPATIENT/HOSPITAL	I/P SUBSTANCE ABUSE//I/P HOSPITAL			\$0.00
02/19/2019	02/07/2019	02/18/2019		99232	SUBSEQUENT HOSPITAL CARE, PER DAY, FOR THE EVALUATION AND MANAGEMENT OF A PATIENT, WHICH REQUIRES AT LEAST 2 OF THESE 3 KEY COMPONENTS: AN EXPANDED PROBLEM FOCUSED INTERVAL HISTORY; AN EXPANDED PROBLEM FOCUSED EXAMINATION; MEDICAL DECISION MAKING OF MODERATE COMPLEXITY. COUNSELING AND/OR	J9601	ACUTE RESPIRATORY FAILURE WITH HYPOXIA	PROFESSIONAL INPATIENT/HOSPITAL	I/P SUBSTANCE ABUSE//I/P HOSPITAL			\$0.00
02/19/2019	02/08/2019	02/18/2019		99239	HOSPITAL DISCHARGE DAY MANAGEMENT; MORE THAN 30 MINUTES	J9601	ACUTE RESPIRATORY FAILURE WITH HYPOXIA	PROFESSIONAL INPATIENT/HOSPITAL	I/P SUBSTANCE ABUSE//I/P HOSPITAL			\$0.00
02/22/2019	02/05/2019	02/21/2019		01810	ANESTHESIA FOR ALL PROCEDURES ON NERVES, MUSCLES, TENDONS, FASCIA, AND BURSA OF FOREARM, WRIST, AND HAND	G5601	CARPAL TUNNEL SYNDROME, RIGHT UPPER LIMB	OTHER MEDICAL	EMERGENCY ROOM / O/P /SUBSTANCE ABUSE / OUTPATIENT HOSPITAL			\$0.00
02/25/2019	02/05/2019	02/22/2019		88304	LEVEL III - SURGICAL PATHOLOGY, GROSS AND MICROSCOPIC EXAMINATION ABORTION, INDUCED, ABSCESS, ANEURYSM - ARTERIAL/VENTRICULAR, ANUS, TAG, APPENDIX, OTHER THAN INCIDENTAL, ARTERY, ATHEROMATOUS PLAQUE, BARTHOLIN'S GLAND CYST, BONE FRAGMENT(S), OTHER THAN PATHOLOGIC FRACTURE, BURSA/SYNOVIAL	J9601	ACUTE RESPIRATORY FAILURE WITH HYPOXIA	PROFESSIONAL INPATIENT/HOSPITAL	I/P SUBSTANCE ABUSE//I/P HOSPITAL			\$0.00

38750263995	03/04/2019	02/05/2019	03/01/2019		93308	ECHOCARDIOGRAPHY, TRANSTHORACIC, REAL-TIME WITH IMAGE DOCUMENTATION (2D), INCLUDES M-MODE RECORDING, WHEN PERFORMED, FOLLOW-UP OR LIMITED STUDY	R579	SHOCK, UNSPECIFIED	PROFESSIONAL INPATIENT/HOSPITAL	I/P SUBSTANCE ABUSE//I/P HOSPITAL			\$0.00
	03/04/2019	02/06/2019	03/01/2019		99223	INITIAL HOSPITAL CARE, PER DAY, FOR THE EVALUATION AND MANAGEMENT OF A PATIENT, WHICH REQUIRES THESE 3 KEY COMPONENTS: A COMPREHENSIVE HISTORY; A COMPREHENSIVE EXAMINATION; AND MEDICAL DECISION MAKING OF HIGH COMPLEXITY. COUNSELING AND/OR COORDINATION OF CARE WITH OTHER PROVIDERS OR AGEN	R579	SHOCK, UNSPECIFIED	PROFESSIONAL INPATIENT/HOSPITAL	I/P SUBSTANCE ABUSE//I/P HOSPITAL			\$0.00
	03/11/2019	03/04/2019	03/08/2019		97162	Physical therapy evaluation: moderate complexity, requiring these components: A history of present problem with 1-2 personal factors and/or comorbidities	M545	LOW BACK PAIN	OTHER MEDICAL	DOCTOR OFFICE			\$0.00
	03/11/2019	03/04/2019	03/08/2019		97032	APPLICATION OF A MODALITY TO 1 OR MORE AREAS; ELECTRICAL STIMULATION (MANUAL), EACH 15 MINUTES	M545	LOW BACK PAIN	OTHER MEDICAL	DOCTOR OFFICE			\$0.00
	03/11/2019	03/04/2019	03/08/2019		97035	APPLICATION OF A MODALITY TO 1 OR MORE AREAS; ULTRASOUND, EACH 15 MINUTES	M545	LOW BACK PAIN	OTHER MEDICAL	DOCTOR OFFICE			\$0.00
	03/11/2019	03/04/2019	03/08/2019		97110	THERAPEUTIC PROCEDURE, 1 OR MORE AREAS, EACH 15 MINUTES; THERAPEUTIC EXERCISES TO DEVELOP STRENGTH AND ENDURANCE, RANGE OF MOTION AND FLEXIBILITY	M545	LOW BACK PAIN	OTHER MEDICAL	DOCTOR OFFICE			\$0.00
	03/11/2019	03/04/2019	03/08/2019		97530	THERAPEUTIC ACTIVITIES, DIRECT (ONE-ON-ONE) PATIENT CONTACT BY THE PROVIDER (USE OF DYNAMIC ACTIVITIES TO IMPROVE FUNCTIONAL PERFORMANCE), EACH 15 MINUTES	M545	LOW BACK PAIN	OTHER MEDICAL	DOCTOR OFFICE			\$0.00
	03/11/2019	03/06/2019	03/08/2019		97032	APPLICATION OF A MODALITY TO 1 OR MORE AREAS; ELECTRICAL STIMULATION (MANUAL), EACH 15 MINUTES	M545	LOW BACK PAIN	OTHER MEDICAL	DOCTOR OFFICE			\$0.00
	03/11/2019	03/06/2019	03/08/2019		97035	APPLICATION OF A MODALITY TO 1 OR MORE AREAS; ULTRASOUND, EACH 15 MINUTES	M545	LOW BACK PAIN	OTHER MEDICAL	DOCTOR OFFICE			\$0.00

03/11/2019	03/06/2019	03/08/2019		97110	THERAPEUTIC PROCEDURE, 1 OR MORE AREAS, EACH 15 MINUTES; THERAPEUTIC EXERCISES TO DEVELOP STRENGTH AND ENDURANCE, RANGE OF MOTION AND FLEXIBILITY	M545	LOW BACK PAIN	OTHER MEDICAL	DOCTOR OFFICE			\$0.00
03/11/2019	03/06/2019	03/08/2019		97530	THERAPEUTIC ACTIVITIES, DIRECT (ONE-ON-ONE) PATIENT CONTACT BY THE PROVIDER (USE OF DYNAMIC ACTIVITIES TO IMPROVE FUNCTIONAL PERFORMANCE), EACH 15 MINUTES	M545	LOW BACK PAIN	OTHER MEDICAL	DOCTOR OFFICE			\$0.00
03/25/2019	03/08/2019	03/22/2019		97032	APPLICATION OF A MODALITY TO 1 OR MORE AREAS; ELECTRICAL STIMULATION (MANUAL), EACH 15 MINUTES	M545	LOW BACK PAIN	OTHER MEDICAL	DOCTOR OFFICE			\$0.00
03/25/2019	03/08/2019	03/22/2019		97035	APPLICATION OF A MODALITY TO 1 OR MORE AREAS; ULTRASOUND, EACH 15 MINUTES	M545	LOW BACK PAIN	OTHER MEDICAL	DOCTOR OFFICE			\$0.00
03/25/2019	03/08/2019	03/22/2019		97110	THERAPEUTIC PROCEDURE, 1 OR MORE AREAS, EACH 15 MINUTES; THERAPEUTIC EXERCISES TO DEVELOP STRENGTH AND ENDURANCE, RANGE OF MOTION AND FLEXIBILITY	M545	LOW BACK PAIN	OTHER MEDICAL	DOCTOR OFFICE			\$0.00
03/25/2019	03/08/2019	03/22/2019		97530	THERAPEUTIC ACTIVITIES, DIRECT (ONE-ON-ONE) PATIENT CONTACT BY THE PROVIDER (USE OF DYNAMIC ACTIVITIES TO IMPROVE FUNCTIONAL PERFORMANCE), EACH 15 MINUTES	M545	LOW BACK PAIN	OTHER MEDICAL	DOCTOR OFFICE			\$0.00
03/25/2019	03/11/2019	03/22/2019		97032	APPLICATION OF A MODALITY TO 1 OR MORE AREAS; ELECTRICAL STIMULATION (MANUAL), EACH 15 MINUTES	M545	LOW BACK PAIN	OTHER MEDICAL	DOCTOR OFFICE			\$0.00
03/25/2019	03/11/2019	03/22/2019		97035	APPLICATION OF A MODALITY TO 1 OR MORE AREAS; ULTRASOUND, EACH 15 MINUTES	M545	LOW BACK PAIN	OTHER MEDICAL	DOCTOR OFFICE			\$0.00
03/25/2019	03/11/2019	03/22/2019		97110	THERAPEUTIC PROCEDURE, 1 OR MORE AREAS, EACH 15 MINUTES; THERAPEUTIC EXERCISES TO DEVELOP STRENGTH AND ENDURANCE, RANGE OF MOTION AND FLEXIBILITY	M545	LOW BACK PAIN	OTHER MEDICAL	DOCTOR OFFICE			\$0.00
03/25/2019	03/11/2019	03/22/2019		97530	THERAPEUTIC ACTIVITIES, DIRECT (ONE-ON-ONE) PATIENT CONTACT BY THE PROVIDER (USE OF DYNAMIC ACTIVITIES TO IMPROVE FUNCTIONAL PERFORMANCE), EACH 15 MINUTES	M545	LOW BACK PAIN	OTHER MEDICAL	DOCTOR OFFICE			\$0.00

03/25/2019	03/13/2019	03/22/2019		97032	APPLICATION OF A MODALITY TO 1 OR MORE AREAS; ELECTRICAL STIMULATION (MANUAL), EACH 15 MINUTES	M545	LOW BACK PAIN	OTHER MEDICAL	DOCTOR OFFICE			\$0.00
03/25/2019	03/13/2019	03/22/2019		97035	APPLICATION OF A MODALITY TO 1 OR MORE AREAS; ULTRASOUND, EACH 15 MINUTES	M545	LOW BACK PAIN	OTHER MEDICAL	DOCTOR OFFICE			\$0.00
03/25/2019	03/13/2019	03/22/2019		97110	THERAPEUTIC PROCEDURE, 1 OR MORE AREAS, EACH 15 MINUTES; THERAPEUTIC EXERCISES TO DEVELOP STRENGTH AND ENDURANCE, RANGE OF MOTION AND FLEXIBILITY	M545	LOW BACK PAIN	OTHER MEDICAL	DOCTOR OFFICE			\$0.00
03/25/2019	03/13/2019	03/22/2019		97530	THERAPEUTIC ACTIVITIES, DIRECT (ONE-ON-ONE) PATIENT CONTACT BY THE PROVIDER (USE OF DYNAMIC ACTIVITIES TO IMPROVE FUNCTIONAL PERFORMANCE), EACH 15 MINUTES	M545	LOW BACK PAIN	OTHER MEDICAL	DOCTOR OFFICE			\$0.00
03/25/2019	03/15/2019	03/22/2019		97032	APPLICATION OF A MODALITY TO 1 OR MORE AREAS; ELECTRICAL STIMULATION (MANUAL), EACH 15 MINUTES	M545	LOW BACK PAIN	OTHER MEDICAL	DOCTOR OFFICE			\$0.00
03/25/2019	03/15/2019	03/22/2019		97035	APPLICATION OF A MODALITY TO 1 OR MORE AREAS; ULTRASOUND, EACH 15 MINUTES	M545	LOW BACK PAIN	OTHER MEDICAL	DOCTOR OFFICE			\$0.00
03/25/2019	03/15/2019	03/22/2019		97110	THERAPEUTIC PROCEDURE, 1 OR MORE AREAS, EACH 15 MINUTES; THERAPEUTIC EXERCISES TO DEVELOP STRENGTH AND ENDURANCE, RANGE OF MOTION AND FLEXIBILITY	M545	LOW BACK PAIN	OTHER MEDICAL	DOCTOR OFFICE			\$0.00
03/25/2019	03/15/2019	03/22/2019		97530	THERAPEUTIC ACTIVITIES, DIRECT (ONE-ON-ONE) PATIENT CONTACT BY THE PROVIDER (USE OF DYNAMIC ACTIVITIES TO IMPROVE FUNCTIONAL PERFORMANCE), EACH 15 MINUTES	M545	LOW BACK PAIN	OTHER MEDICAL	DOCTOR OFFICE			\$0.00
Sub Total												
01/02/2019	12/15/2018	12/31/2018		78815	POSITRON EMISSION TOMOGRAPHY (PET) WITH CONCURRENTLY ACQUIRED COMPUTED TOMOGRAPHY (CT) FOR ATTENUATION CORRECTION AND ANATOMICAL LOCALIZATION IMAGING; SKULL BASE TO MID-THIGH	C159	MALIGNANT NEOPLASM OF ESOPHAGUS, UNSPECIFIED	PROFESSIONAL OUTPATIENT/HOSPITAL	EMERGENCY ROOM / O/P /SUBSTANCE ABUSE / OUTPATIENT HOSPITAL			\$0.00
01/03/2019	12/17/2018	12/27/2018		71260	COMPUTED TOMOGRAPHY, THORAX; WITH CONTRAST MATERIAL(S)	R918	OTHER NONSPECIFIC ABNORMAL FINDING OF LUNG FIELD	PROFESSIONAL OUTPATIENT/HOSPITAL	EMERGENCY ROOM / O/P /SUBSTANCE ABUSE / OUTPATIENT HOSPITAL			\$0.00

01/03/2019	12/17/2018	12/27/2018		74177	Computed tomography, abdomen and pelvis; with contrast material(s)	R918	OTHER NONSPECIFIC ABNORMAL FINDING OF LUNG FIELD	PROFESSIONAL OUTPATIENT/HOSPITAL	EMERGENCY ROOM / O/P /SUBSTANCE ABUSE / OUTPATIENT HOSPITAL			\$0.00
01/06/2019	12/11/2018	12/26/2018		88305	LEVEL IV - SURGICAL PATHOLOGY, GROSS AND MICROSCOPIC EXAMINATION ABORTION - SPONTANEOUS/MISSED, ARTERY, BIOPSY, BONE MARROW, BIOPSY, BONE EXOSTOSIS, BRAIN/MENINGES, OTHER THAN FOR TUMOR RESECTION, BREAST, BIOPSY, NOT REQUIRING MICROSCOPIC EVALUATION OF SURGICAL MARGINS, BREAST, REDUCTION	D490	NEOPLASM OF UNSPECIFIED BEHAVIOR OF DIGESTIVE SYSTEM	PROFESSIONAL OUTPATIENT/HOSPITAL	EMERGENCY ROOM / O/P /SUBSTANCE ABUSE / OUTPATIENT HOSPITAL			\$0.00
01/06/2019	12/11/2018	12/26/2018		88342	IMMUNOHISTOCHEMISTRY OR IMMUNOCYTOCHEMISTRY, PER SPECIMEN; INITIAL SINGLE ANTIBODY STAIN PROCEDURE	D490	NEOPLASM OF UNSPECIFIED BEHAVIOR OF DIGESTIVE SYSTEM	PROFESSIONAL OUTPATIENT/HOSPITAL	EMERGENCY ROOM / O/P /SUBSTANCE ABUSE / OUTPATIENT HOSPITAL			\$0.00
01/09/2019	12/31/2018	01/04/2019		-	-	R160	HEPATOMEGALY, NOT ELSEWHERE CLASSIFIED	HOSPITAL OUTPATIENT	EMERGENCY ROOM / O/P /SUBSTANCE ABUSE / OUTPATIENT HOSPITAL			\$0.00
01/28/2019	01/21/2019	01/25/2019		-	-	C160	MALIGNANT NEOPLASM OF CARDIA	HOSPITAL OUTPATIENT	EMERGENCY ROOM / O/P /SUBSTANCE ABUSE / OUTPATIENT HOSPITAL			\$2,300.27
01/29/2019	01/21/2019	01/28/2019		47000	BIOPSY OF LIVER, NEEDLE; PERCUTANEOUS	K7689	OTHER SPECIFIED DISEASES OF LIVER	PROFESSIONAL OUTPATIENT/HOSPITAL	EMERGENCY ROOM / O/P /SUBSTANCE ABUSE / OUTPATIENT HOSPITAL			\$0.00
01/29/2019	01/21/2019	01/28/2019		77012	COMPUTED TOMOGRAPHY GUIDANCE FOR NEEDLE PLACEMENT (EG, BIOPSY, ASPIRATION, INJECTION, LOCALIZATION DEVICE), RADIOLOGICAL SUPERVISION AND INTERPRETATION	K7689	OTHER SPECIFIED DISEASES OF LIVER	PROFESSIONAL OUTPATIENT/HOSPITAL	EMERGENCY ROOM / O/P /SUBSTANCE ABUSE / OUTPATIENT HOSPITAL			\$0.00
01/29/2019	01/21/2019	01/28/2019		99152	Moderate sedation services provided by the same physician or other qualified health care professional performing the diagnostic or therapeutic service that	K7689	OTHER SPECIFIED DISEASES OF LIVER	PROFESSIONAL OUTPATIENT/HOSPITAL	EMERGENCY ROOM / O/P /SUBSTANCE ABUSE / OUTPATIENT HOSPITAL			\$0.00

02/08/2019	01/21/2019	02/06/2019		88307	LEVEL V - SURGICAL PATHOLOGY, GROSS AND MICROSCOPIC EXAMINATION ADRENAL, RESECTION BONE - BIOPSY/CURETTINGS BONE FRAGMENT(S), PATHOLOGIC FRACTURE BRAIN, BIOPSY BRAIN/MENINGES, TUMOR RESECTION BREAST, EXCISION OF LESION, REQUIRING MICROSCOPIC EVALUATION OF SURGICAL MARGINS BREAST, MASTECT	C160	MALIGNANT NEOPLASM OF CARDIA	PROFESSIONAL OUTPATIENT/HOSPITAL	EMERGENCY ROOM / O/P /SUBSTANCE ABUSE / OUTPATIENT HOSPITAL			\$0.00
02/08/2019	01/21/2019	02/06/2019		88341	IMMUNOHISTOCHEMISTRY OR IMMUNOCYTOCHEMISTRY, PER SPECIMEN; EACH ADDITIONAL SINGLE ANTIBODY STAIN PROCEDURE (LIST SEPARATELY IN ADDITION TO CODE FOR PRIMARY PROCEDURE)	C160	MALIGNANT NEOPLASM OF CARDIA	PROFESSIONAL OUTPATIENT/HOSPITAL	EMERGENCY ROOM / O/P /SUBSTANCE ABUSE / OUTPATIENT HOSPITAL			\$0.00
02/08/2019	01/21/2019	02/06/2019		88342	IMMUNOHISTOCHEMISTRY OR IMMUNOCYTOCHEMISTRY, PER SPECIMEN; INITIAL SINGLE ANTIBODY STAIN PROCEDURE	C160	MALIGNANT NEOPLASM OF CARDIA	PROFESSIONAL OUTPATIENT/HOSPITAL	EMERGENCY ROOM / O/P /SUBSTANCE ABUSE / OUTPATIENT HOSPITAL			\$0.00
02/11/2019	02/04/2019	02/08/2019		99205	OFFICE OR OTHER OUTPATIENT VISIT FOR THE EVALUATION AND MANAGEMENT OF A NEW PATIENT, WHICH REQUIRES THESE 3 KEY COMPONENTS: A COMPREHENSIVE HISTORY; A COMPREHENSIVE EXAMINATION; MEDICAL DECISION MAKING OF HIGH COMPLEXITY. COUNSELING AND/OR COORDINATION OF CARE WITH OTHER PROVIDERS OR AGE	C155	MALIGNANT NEOPLASM OF LOWER THIRD OF ESOPHAGUS	PROFESSIONAL OFFICE	DOCTOR OFFICE			\$0.00
02/11/2019	02/06/2019	02/07/2019		-	-	C160	MALIGNANT NEOPLASM OF CARDIA	HOSPITAL OUTPATIENT	AMBULATORY CARE FACILITY			\$42.07
02/11/2019	02/06/2019	02/09/2019		00532	ANESTHESIA FOR ACCESS TO CENTRAL VENOUS CIRCULATION	C159	MALIGNANT NEOPLASM OF ESOPHAGUS, UNSPECIFIED	PROFESSIONAL OUTPATIENT/HOSPITAL	AMBULATORY CARE FACILITY			\$0.00
02/12/2019	02/05/2019	02/11/2019		-	-	C155	MALIGNANT NEOPLASM OF LOWER THIRD OF ESOPHAGUS	HOSPITAL OUTPATIENT	EMERGENCY ROOM / O/P /SUBSTANCE ABUSE / OUTPATIENT HOSPITAL			\$231.52
02/13/2019	02/07/2019	02/12/2019		-	-	D500	IRON DEFICIENCY ANEMIA SECONDARY TO BLOOD LOSS (CHRONIC)	HOSPITAL OUTPATIENT	EMERGENCY ROOM / O/P /SUBSTANCE ABUSE / OUTPATIENT HOSPITAL			\$1,537.76

02/18/2019	02/11/2019	02/15/2019		96367	INTRAVENOUS INFUSION, FOR THERAPY, PROPHYLAXIS, OR DIAGNOSIS (SPECIFY SUBSTANCE OR DRUG); ADDITIONAL SEQUENTIAL INFUSION OF A NEW DRUG/SUBSTANCE, UP TO 1 HOUR (LIST SEPARATELY IN ADDITION TO CODE FOR PRIMARY PROCEDURE)	C155	MALIGNANT NEOPLASM OF LOWER THIRD OF ESOPHAGUS	PROFESSIONAL OFFICE	DOCTOR OFFICE			\$0.00
02/18/2019	02/11/2019	02/15/2019		96368	Intravenous infusion, for therapy, prophylaxis, or diagnosis (specify substance or drug); concurrent infusion (List separately in addition to code for primary procedure)	C155	MALIGNANT NEOPLASM OF LOWER THIRD OF ESOPHAGUS	PROFESSIONAL OFFICE	DOCTOR OFFICE			\$0.00
02/18/2019	02/11/2019	02/15/2019		96375	Therapeutic, prophylactic, or diagnostic injection (specify substance or drug); each additional sequential intravenous push of a new substance/drug (List separately in addition to code for primary procedure)	C155	MALIGNANT NEOPLASM OF LOWER THIRD OF ESOPHAGUS	PROFESSIONAL OFFICE	DOCTOR OFFICE			\$0.00
02/18/2019	02/11/2019	02/15/2019		96411	CHEMOTHERAPY ADMINISTRATION; INTRAVENOUS, PUSH TECHNIQUE, EACH ADDITIONAL SUBSTANCE/DRUG (LIST SEPARATELY IN ADDITION TO CODE FOR PRIMARY PROCEDURE)	C155	MALIGNANT NEOPLASM OF LOWER THIRD OF ESOPHAGUS	PROFESSIONAL OFFICE	DOCTOR OFFICE			\$0.00
02/18/2019	02/11/2019	02/15/2019		96413	CHEMOTHERAPY ADMINISTRATION, INTRAVENOUS INFUSION TECHNIQUE; UP TO 1 HOUR, SINGLE OR INITIAL SUBSTANCE/DRUG	C155	MALIGNANT NEOPLASM OF LOWER THIRD OF ESOPHAGUS	PROFESSIONAL OFFICE	DOCTOR OFFICE			\$0.00
02/18/2019	02/11/2019	02/15/2019		96415	EACH ADDITIONAL HOUR, (LIST SEPARATELY IN ADDITION TO CODE FOR PRIMARY PROCEDURE)	C155	MALIGNANT NEOPLASM OF LOWER THIRD OF ESOPHAGUS	PROFESSIONAL OFFICE	DOCTOR OFFICE			\$0.00
02/18/2019	02/11/2019	02/15/2019		96416	CHEMOTHERAPY ADMINISTRATION, INTRAVENOUS INFUSION TECHNIQUE; INITIATION OF PROLONGED CHEMOTHERAPY INFUSION (MORE THAN 8 HOURS), REQUIRING USE OF A PORTABLE OR IMPLANTABLE PUMP	C155	MALIGNANT NEOPLASM OF LOWER THIRD OF ESOPHAGUS	PROFESSIONAL OFFICE	DOCTOR OFFICE			\$0.00
02/18/2019	02/11/2019	02/15/2019		J0640	INJECTION, LEUCOVORIN CALCIUM, PER 50 MG	C155	MALIGNANT NEOPLASM OF LOWER THIRD OF ESOPHAGUS	PROFESSIONAL OFFICE	DOCTOR OFFICE			\$0.00
02/18/2019	02/11/2019	02/15/2019		J1100	INJECTION, DEXAMETHASONE SODIUM PHOSPHATE, 1 MG	C155	MALIGNANT NEOPLASM OF LOWER THIRD OF ESOPHAGUS	PROFESSIONAL OFFICE	DOCTOR OFFICE			\$0.00

02/18/2019	02/11/2019	02/15/2019		J1200	INJECTION, DIPHENHYDRAMINE HCL, UP TO 50 MG	C155	MALIGNANT NEOPLASM OF LOWER THIRD OF ESOPHAGUS	PROFESSIONAL OFFICE	DOCTOR OFFICE			\$0.00
02/18/2019	02/11/2019	02/15/2019		J2469	PALONOSETRON HCL	C155	MALIGNANT NEOPLASM OF LOWER THIRD OF ESOPHAGUS	PROFESSIONAL OFFICE	DOCTOR OFFICE			\$0.00
02/18/2019	02/11/2019	02/15/2019		J9190	INJECTION, FLUOROURACIL, 500 MG	C155	MALIGNANT NEOPLASM OF LOWER THIRD OF ESOPHAGUS	PROFESSIONAL OFFICE	DOCTOR OFFICE			\$0.00
02/18/2019	02/11/2019	02/15/2019		J9263	INJECTION, OXALIPLATIN, 0.5 MG	C155	MALIGNANT NEOPLASM OF LOWER THIRD OF ESOPHAGUS	PROFESSIONAL OFFICE	DOCTOR OFFICE			\$0.00
02/25/2019	02/13/2019	02/22/2019		96523	IRRIGATION OF IMPLANTED VENOUS ACCESS DEVICE FOR DRUG DELIVERY SYSTEMS	C155	MALIGNANT NEOPLASM OF LOWER THIRD OF ESOPHAGUS	PROFESSIONAL OFFICE	DOCTOR OFFICE			\$0.00
02/27/2019	02/11/2019	02/26/2019		99214	OFFICE OR OTHER OUTPATIENT VISIT FOR THE EVALUATION AND MANAGEMENT OF AN ESTABLISHED PATIENT, WHICH REQUIRES AT LEAST 2 OF THESE 3 KEY COMPONENTS: A DETAILED HISTORY; A DETAILED EXAMINATION; MEDICAL DECISION MAKING OF MODERATE COMPLEXITY. COUNSELING AND/OR COORDINATION OF CARE WITH OTHER	C155	MALIGNANT NEOPLASM OF LOWER THIRD OF ESOPHAGUS	PROFESSIONAL OFFICE	DOCTOR OFFICE			\$0.00
02/27/2019	02/22/2019	02/26/2019		-	-	C155	MALIGNANT NEOPLASM OF LOWER THIRD OF ESOPHAGUS	HOSPITAL OUTPATIENT	EMERGENCY ROOM / O/P /SUBSTANCE ABUSE / OUTPATIENT HOSPITAL			\$404.63
03/04/2019	02/27/2019	03/01/2019		99203	OFFICE OR OTHER OUTPATIENT VISIT FOR THE EVALUATION AND MANAGEMENT OF A NEW PATIENT, WHICH REQUIRES THESE 3 KEY COMPONENTS: A DETAILED HISTORY; A DETAILED EXAMINATION; MEDICAL DECISION MAKING OF LOW COMPLEXITY. COUNSELING AND/OR COORDINATION OF CARE WITH OTHER PROVIDERS OR AGENCIES ARE P	C787	SECONDARY MALIGNANT NEOPLASM OF LIVER AND INTRAHEPATIC BILE DUCT	OTHER MEDICAL	DOCTOR OFFICE			\$0.00
03/06/2019	02/27/2019	03/05/2019		96523	IRRIGATION OF IMPLANTED VENOUS ACCESS DEVICE FOR DRUG DELIVERY SYSTEMS	C155	MALIGNANT NEOPLASM OF LOWER THIRD OF ESOPHAGUS	PROFESSIONAL OFFICE	DOCTOR OFFICE			\$0.00

03/07/2019	02/25/2019	03/04/2019		96367	INTRAVENOUS INFUSION, FOR THERAPY, PROPHYLAXIS, OR DIAGNOSIS (SPECIFY SUBSTANCE OR DRUG); ADDITIONAL SEQUENTIAL INFUSION OF A NEW DRUG/SUBSTANCE, UP TO 1 HOUR (LIST SEPARATELY IN ADDITION TO CODE FOR PRIMARY PROCEDURE)	C155	MALIGNANT NEOPLASM OF LOWER THIRD OF ESOPHAGUS	PROFESSIONAL OFFICE	DOCTOR OFFICE			\$0.00
03/07/2019	02/25/2019	03/04/2019		96368	Intravenous infusion, for therapy, prophylaxis, or diagnosis (specify substance or drug); concurrent infusion (List separately in addition to code for primary procedure)	C155	MALIGNANT NEOPLASM OF LOWER THIRD OF ESOPHAGUS	PROFESSIONAL OFFICE	DOCTOR OFFICE			\$0.00
03/07/2019	02/25/2019	03/04/2019		96375	Therapeutic, prophylactic, or diagnostic injection (specify substance or drug); each additional sequential intravenous push of a new substance/drug (List separately in addition to code for primary procedure)	C155	MALIGNANT NEOPLASM OF LOWER THIRD OF ESOPHAGUS	PROFESSIONAL OFFICE	DOCTOR OFFICE			\$0.00
03/07/2019	02/25/2019	03/04/2019		96411	CHEMOTHERAPY ADMINISTRATION; INTRAVENOUS, PUSH TECHNIQUE, EACH ADDITIONAL SUBSTANCE/DRUG (LIST SEPARATELY IN ADDITION TO CODE FOR PRIMARY PROCEDURE)	C155	MALIGNANT NEOPLASM OF LOWER THIRD OF ESOPHAGUS	PROFESSIONAL OFFICE	DOCTOR OFFICE			\$0.00
03/07/2019	02/25/2019	03/04/2019		96413	CHEMOTHERAPY ADMINISTRATION, INTRAVENOUS INFUSION TECHNIQUE; UP TO 1 HOUR, SINGLE OR INITIAL SUBSTANCE/DRUG	C155	MALIGNANT NEOPLASM OF LOWER THIRD OF ESOPHAGUS	PROFESSIONAL OFFICE	DOCTOR OFFICE			\$0.00
03/07/2019	02/25/2019	03/04/2019		96415	EACH ADDITIONAL HOUR, (LIST SEPARATELY IN ADDITION TO CODE FOR PRIMARY PROCEDURE)	C155	MALIGNANT NEOPLASM OF LOWER THIRD OF ESOPHAGUS	PROFESSIONAL OFFICE	DOCTOR OFFICE			\$0.00
03/07/2019	02/25/2019	03/04/2019		96416	CHEMOTHERAPY ADMINISTRATION, INTRAVENOUS INFUSION TECHNIQUE; INITIATION OF PROLONGED CHEMOTHERAPY INFUSION (MORE THAN 8 HOURS), REQUIRING USE OF A PORTABLE OR IMPLANTABLE PUMP	C155	MALIGNANT NEOPLASM OF LOWER THIRD OF ESOPHAGUS	PROFESSIONAL OFFICE	DOCTOR OFFICE			\$0.00

75000308401	03/07/2019	02/25/2019	03/04/2019		99214	OFFICE OR OTHER OUTPATIENT VISIT FOR THE EVALUATION AND MANAGEMENT OF AN ESTABLISHED PATIENT, WHICH REQUIRES AT LEAST 2 OF THESE 3 KEY COMPONENTS: A DETAILED HISTORY; A DETAILED EXAMINATION; MEDICAL DECISION MAKING OF MODERATE COMPLEXITY. COUNSELING AND/OR COORDINATION OF CARE WITH OTHER	C155	MALIGNANT NEOPLASM OF LOWER THIRD OF ESOPHAGUS	PROFESSIONAL OFFICE	DOCTOR OFFICE			\$0.00
	03/07/2019	02/25/2019	03/04/2019		J0640	INJECTION, LEUCOVORIN CALCIUM, PER 50 MG	C155	MALIGNANT NEOPLASM OF LOWER THIRD OF ESOPHAGUS	PROFESSIONAL OFFICE	DOCTOR OFFICE			\$0.00
	03/07/2019	02/25/2019	03/04/2019		J1100	INJECTION, DEXAMETHASONE SODIUM PHOSPHATE, 1 MG	C155	MALIGNANT NEOPLASM OF LOWER THIRD OF ESOPHAGUS	PROFESSIONAL OFFICE	DOCTOR OFFICE			\$0.00
	03/07/2019	02/25/2019	03/04/2019		J1200	INJECTION, DIPHENHYDRAMINE HCL, UP TO 50 MG	C155	MALIGNANT NEOPLASM OF LOWER THIRD OF ESOPHAGUS	PROFESSIONAL OFFICE	DOCTOR OFFICE			\$0.00
	03/07/2019	02/25/2019	03/04/2019		J2469	PALONOSETRON HCL	C155	MALIGNANT NEOPLASM OF LOWER THIRD OF ESOPHAGUS	PROFESSIONAL OFFICE	DOCTOR OFFICE			\$0.00
	03/07/2019	02/25/2019	03/04/2019		J9190	INJECTION, FLUOROURACIL, 500 MG	C155	MALIGNANT NEOPLASM OF LOWER THIRD OF ESOPHAGUS	PROFESSIONAL OFFICE	DOCTOR OFFICE			\$0.00
	03/07/2019	02/25/2019	03/04/2019		J9263	INJECTION, OXALIPLATIN, 0.5 MG	C155	MALIGNANT NEOPLASM OF LOWER THIRD OF ESOPHAGUS	PROFESSIONAL OFFICE	DOCTOR OFFICE			\$0.00
	03/07/2019	02/28/2019	03/05/2019		85730	THROMBOPLASTIN TIME, PARTIAL (PTT); PLASMA OR WHOLE BLOOD	R55	SYNCOPE AND COLLAPSE	HOSPITAL OUTPATIENT	EMERGENCY ROOM / O/P /SUBSTANCE ABUSE / OUTPATIENT HOSPITAL			\$0.00
	03/08/2019	02/06/2019	03/07/2019		36561	INSERTION OF TUNNELED CENTRALLY INSERTED CENTRAL VENOUS ACCESS DEVICE, WITH SUBCUTANEOUS PORT; AGE 5 YEARS OR OLDER	C130	MALIGNANT NEOPLASM OF POSTCRICOID REGION	PROFESSIONAL OUTPATIENT/H OSPITAL	AMBULATORY CARE FACILITY			\$0.00
	03/08/2019	02/28/2019	03/06/2019		71045	RADIOLOGIC EXAM CHEST SINGLE VIEW	R0989	OTHER SPECIFIED SYMPTOMS AND SIGNS INVOLVING THE CIRCULATORY AND RESPIRATORY SYSTEMS	PROFESSIONAL OUTPATIENT/H OSPITAL	EMERGENCY ROOM / O/P /SUBSTANCE ABUSE / OUTPATIENT HOSPITAL			\$0.00
	03/08/2019	03/01/2019	03/06/2019		71045	RADIOLOGIC EXAM CHEST SINGLE VIEW	Z45018	ENCOUNTER FOR ADJUSTMENT AND MANAGEMENT OF OTHER PART OF CARDIAC PACEMAKER	PROFESSIONAL INPATIENT/HOSPITAL	I/P SUBSTANCE ABUSE//I/P HOSPITAL			\$0.00

03/08/2019	03/02/2019	03/06/2019		71045	RADIOLOGIC EXAM CHEST SINGLE VIEW	C159	MALIGNANT NEOPLASM OF ESOPHAGUS, UNSPECIFIED	PROFESSIONAL INPATIENT/HOSPITAL	I/P SUBSTANCE ABUSE//I/P HOSPITAL			\$0.00
03/11/2019	02/11/2019	03/08/2019		A4221	SUPPLIES FOR MAINTENANCE OF DRUG INFUSION CATHETER, PER WEEK (LIST DRUG SEPARATELY)	C155	MALIGNANT NEOPLASM OF LOWER THIRD OF ESOPHAGUS	OTHER MEDICAL	PATIENTS HOME			\$0.00
03/11/2019	02/11/2019	03/08/2019		E0781	AMBULATORY INFUSION PUMP, SINGLE OR MULTIPLE CHANNELS, ELECTRIC OR BATTERY OPERATED, WITH ADMINISTRATIVE EQUIPMENT, WORN BY PATIENT	C155	MALIGNANT NEOPLASM OF LOWER THIRD OF ESOPHAGUS	OTHER MEDICAL	PATIENTS HOME			\$0.00
03/11/2019	02/28/2019	03/07/2019		93010	ELECTROCARDIOGRAM, ROUTINE ECG WITH AT LEAST 12 LEADS; INTERPRETATION AND REPORT ONLY	R55	SYNCOPE AND COLLAPSE	PROFESSIONAL OUTPATIENT/HOSPITAL	EMERGENCY ROOM / O/P /SUBSTANCE ABUSE / OUTPATIENT HOSPITAL			\$0.00
03/11/2019	03/01/2019	03/08/2019		00534	ANESTHESIA FOR TRANSVENOUS INSERTION OR REPLACEMENT OF PACING CARDIOVERTER/DEFIBRILLATOR	I459	CONDUCTION DISORDER, UNSPECIFIED	PROFESSIONAL OUTPATIENT/HOSPITAL	EMERGENCY ROOM / O/P /SUBSTANCE ABUSE / OUTPATIENT HOSPITAL			\$0.00
03/11/2019	03/01/2019	03/08/2019		99140	ANESTHESIA COMPLICATED BY EMERGENCY CONDITIONS (SPECIFY) (LIST SEPARATELY IN ADDITION TO CODE FOR PRIMARY ANESTHESIA PROCEDURE)	I459	CONDUCTION DISORDER, UNSPECIFIED	PROFESSIONAL OUTPATIENT/HOSPITAL	EMERGENCY ROOM / O/P /SUBSTANCE ABUSE / OUTPATIENT HOSPITAL			\$0.00
03/12/2019	02/28/2019	03/08/2019		71250	COMPUTED TOMOGRAPHY, THORAX; WITHOUT CONTRAST MATERIAL	R531	WEAKNESS	PROFESSIONAL OUTPATIENT/HOSPITAL	EMERGENCY ROOM / O/P /SUBSTANCE ABUSE / OUTPATIENT HOSPITAL			\$0.00
03/12/2019	02/28/2019	03/08/2019		74176	Computed tomography, abdomen and pelvis; without contrast material	R531	WEAKNESS	PROFESSIONAL OUTPATIENT/HOSPITAL	EMERGENCY ROOM / O/P /SUBSTANCE ABUSE / OUTPATIENT HOSPITAL			\$0.00
03/13/2019	02/28/2019	03/08/2019		70450	COMPUTED TOMOGRAPHY, HEAD OR BRAIN; WITHOUT CONTRAST MATERIAL	S0003XA	CONTUSION OF SCALP, INITIAL ENCOUNTER	PROFESSIONAL OUTPATIENT/HOSPITAL	EMERGENCY ROOM / O/P /SUBSTANCE ABUSE / OUTPATIENT HOSPITAL			\$0.00
03/13/2019	02/28/2019	03/08/2019		72125	COMPUTED TOMOGRAPHY, CERVICAL SPINE; WITHOUT CONTRAST MATERIAL	S0003XA	CONTUSION OF SCALP, INITIAL ENCOUNTER	PROFESSIONAL OUTPATIENT/HOSPITAL	EMERGENCY ROOM / O/P /SUBSTANCE ABUSE / OUTPATIENT HOSPITAL			\$0.00
03/13/2019	02/28/2019	03/11/2019		93010	ELECTROCARDIOGRAM, ROUTINE ECG WITH AT LEAST 12 LEADS; INTERPRETATION AND REPORT ONLY	R55	SYNCOPE AND COLLAPSE	PROFESSIONAL OUTPATIENT/HOSPITAL	EMERGENCY ROOM / O/P /SUBSTANCE ABUSE / OUTPATIENT HOSPITAL			\$0.00

03/13/2019	02/28/2019	03/11/2019		99285	EMERGENCY DEPARTMENT VISIT FOR THE EVALUATION AND MANAGEMENT OF A PATIENT, WHICH REQUIRES THESE 3 KEY COMPONENTS WITHIN THE CONSTRAINTS IMPOSED BY THE URGENCY OF THE PATIENT'S CLINICAL CONDITION AND/OR MENTAL STATUS: A COMPREHENSIVE HISTORY; A COMPREHENSIVE EXAMINATION; AND MEDICAL DECIS	R55	SYNCOPE AND COLLAPSE	PROFESSIONAL OUTPATIENT/HOSPITAL	EMERGENCY ROOM / O/P /SUBSTANCE ABUSE / OUTPATIENT HOSPITAL			\$0.00
03/13/2019	03/01/2019	03/12/2019		33208	INSERTION OF NEW OR REPLACEMENT OF PERMANENT PACEMAKER WITH TRANSVENOUS ELECTRODE(S); ATRIAL AND VENTRICULAR	I442	ATRIOVENTRICULAR BLOCK, COMPLETE	PROFESSIONAL INPATIENT/HOSPITAL	I/P SUBSTANCE ABUSE//I/P HOSPITAL			\$0.00
03/13/2019	03/01/2019	03/12/2019		99253	INPATIENT CONSULTATION FOR A NEW OR ESTABLISHED PATIENT, WHICH REQUIRES THESE 3 KEY COMPONENTS: A DETAILED HISTORY; A DETAILED EXAMINATION; AND MEDICAL DECISION MAKING OF LOW COMPLEXITY. COUNSELING AND/OR COORDINATION OF CARE WITH OTHER PROVIDERS OR AGENCIES ARE PROVIDED CONSISTENT WITH	I442	ATRIOVENTRICULAR BLOCK, COMPLETE	PROFESSIONAL INPATIENT/HOSPITAL	I/P SUBSTANCE ABUSE//I/P HOSPITAL			\$0.00
03/13/2019	03/08/2019	03/12/2019		85025	BLOOD COUNT; COMPLETE (CBC), AUTOMATED (HGB, HCT, RBC, WBC AND PLATELET COUNT) AND AUTOMATED DIFFERENTIAL WBC COUNT	C155	MALIGNANT NEOPLASM OF LOWER THIRD OF ESOPHAGUS	HOSPITAL OUTPATIENT	EMERGENCY ROOM / O/P /SUBSTANCE ABUSE / OUTPATIENT HOSPITAL			\$0.00
03/14/2019	02/28/2019	03/13/2019		1123F	ADVANCE CARE PLANNING DISCUSSED AND DOCUMENTED ADVANCE CARE PLAN OR SURROGATE DECISION MAKER DOCUMENTED IN THE MEDICAL RECORD (DEM) (GER, PALL CR)	R55	SYNCOPE AND COLLAPSE	OTHER MEDICAL	EMERGENCY ROOM / O/P /SUBSTANCE ABUSE / OUTPATIENT HOSPITAL			\$0.00

03/14/2019	02/28/2019	03/13/2019		99220	INITIAL OBSERVATION CARE, PER DAY, FOR THE EVALUATION AND MANAGEMENT OF A PATIENT, WHICH REQUIRES THESE 3 KEY COMPONENTS: A COMPREHENSIVE HISTORY; A COMPREHENSIVE EXAMINATION; AND MEDICAL DECISION MAKING OF HIGH COMPLEXITY. COUNSELING AND/OR COORDINATION OF CARE WITH OTHER PROVIDERS OR A	R55	SYNCOPE AND COLLAPSE	OTHER MEDICAL	EMERGENCY ROOM / O/P /SUBSTANCE ABUSE / OUTPATIENT HOSPITAL			\$0.00
03/14/2019	03/01/2019	03/13/2019		1123F	ADVANCE CARE PLANNING DISCUSSED AND DOCUMENTED ADVANCE CARE PLAN OR SURROGATE DECISION MAKER DOCUMENTED IN THE MEDICAL RECORD (DEM) (GER, PALL CR)	R55	SYNCOPE AND COLLAPSE	OTHER MEDICAL	I/P SUBSTANCE ABUSE/I/P HOSPITAL			\$0.00
03/14/2019	03/01/2019	03/13/2019		99291	CRITICAL CARE, EVALUATION AND MANAGEMENT OF THE CRITICALLY ILL OR CRITICALLY INJURED PATIENT; FIRST 30-74 MINUTES	R55	SYNCOPE AND COLLAPSE	OTHER MEDICAL	I/P SUBSTANCE ABUSE/I/P HOSPITAL			\$0.00
03/14/2019	03/02/2019	03/13/2019		99239	HOSPITAL DISCHARGE DAY MANAGEMENT; MORE THAN 30 MINUTES	R55	SYNCOPE AND COLLAPSE	OTHER MEDICAL	I/P SUBSTANCE ABUSE/I/P HOSPITAL			\$0.00
03/18/2019	02/11/2019	03/15/2019		A4222	SUPPLIES FOR EXTERNAL DRUG INFUSION PUMP, PER CASSETTE OR BAG (LIST DRUG SEPARATELY)	C155	MALIGNANT NEOPLASM OF LOWER THIRD OF ESOPHAGUS	OTHER MEDICAL	PATIENTS HOME			\$0.00
03/18/2019	02/25/2019	03/15/2019		A4222	SUPPLIES FOR EXTERNAL DRUG INFUSION PUMP, PER CASSETTE OR BAG (LIST DRUG SEPARATELY)	C155	MALIGNANT NEOPLASM OF LOWER THIRD OF ESOPHAGUS	OTHER MEDICAL	PATIENTS HOME			\$0.00
03/18/2019	03/11/2019	03/15/2019		96367	INTRAVENOUS INFUSION, FOR THERAPY, PROPHYLAXIS, OR DIAGNOSIS (SPECIFY SUBSTANCE OR DRUG); ADDITIONAL SEQUENTIAL INFUSION OF A NEW DRUG/SUBSTANCE, UP TO 1 HOUR (LIST SEPARATELY IN ADDITION TO CODE FOR PRIMARY PROCEDURE)	C155	MALIGNANT NEOPLASM OF LOWER THIRD OF ESOPHAGUS	PROFESSIONAL OFFICE	DOCTOR OFFICE			\$0.00
03/18/2019	03/11/2019	03/15/2019		96375	Therapeutic, prophylactic, or diagnostic injection (specify substance or drug); each additional sequential intravenous push of a new substance/drug (List separately in addition to code for primary procedure)	C155	MALIGNANT NEOPLASM OF LOWER THIRD OF ESOPHAGUS	PROFESSIONAL OFFICE	DOCTOR OFFICE			\$0.00

03/18/2019	03/11/2019	03/15/2019		96411	CHEMOTHERAPY ADMINISTRATION; INTRAVENOUS, PUSH TECHNIQUE, EACH ADDITIONAL SUBSTANCE/DRUG (LIST SEPARATELY IN ADDITION TO CODE FOR PRIMARY PROCEDURE)	C155	MALIGNANT NEOPLASM OF LOWER THIRD OF ESOPHAGUS	PROFESSIONAL OFFICE	DOCTOR OFFICE			\$0.00
03/18/2019	03/11/2019	03/15/2019		96413	CHEMOTHERAPY ADMINISTRATION, INTRAVENOUS INFUSION TECHNIQUE; UP TO 1 HOUR, SINGLE OR INITIAL SUBSTANCE/DRUG	C155	MALIGNANT NEOPLASM OF LOWER THIRD OF ESOPHAGUS	PROFESSIONAL OFFICE	DOCTOR OFFICE			\$0.00
03/18/2019	03/11/2019	03/15/2019		96415	EACH ADDITIONAL HOUR, (LIST SEPARATELY IN ADDITION TO CODE FOR PRIMARY PROCEDURE)	C155	MALIGNANT NEOPLASM OF LOWER THIRD OF ESOPHAGUS	PROFESSIONAL OFFICE	DOCTOR OFFICE			\$0.00
03/18/2019	03/11/2019	03/15/2019		96416	CHEMOTHERAPY ADMINISTRATION, INTRAVENOUS INFUSION TECHNIQUE; INITIATION OF PROLONGED CHEMOTHERAPY INFUSION (MORE THAN 8 HOURS), REQUIRING USE OF A PORTABLE OR IMPLANTABLE PUMP	C155	MALIGNANT NEOPLASM OF LOWER THIRD OF ESOPHAGUS	PROFESSIONAL OFFICE	DOCTOR OFFICE			\$0.00
03/18/2019	03/11/2019	03/15/2019		J0640	INJECTION, LEUCOVORIN CALCIUM, PER 50 MG	C155	MALIGNANT NEOPLASM OF LOWER THIRD OF ESOPHAGUS	PROFESSIONAL OFFICE	DOCTOR OFFICE			\$0.00
03/18/2019	03/11/2019	03/15/2019		J1100	INJECTION, DEXAMETHASONE SODIUM PHOSPHATE, 1 MG	C155	MALIGNANT NEOPLASM OF LOWER THIRD OF ESOPHAGUS	PROFESSIONAL OFFICE	DOCTOR OFFICE			\$0.00
03/18/2019	03/11/2019	03/15/2019		J1200	INJECTION, DIPHENHYDRAMINE HCL, UP TO 50 MG	C155	MALIGNANT NEOPLASM OF LOWER THIRD OF ESOPHAGUS	PROFESSIONAL OFFICE	DOCTOR OFFICE			\$0.00
03/18/2019	03/11/2019	03/15/2019		J1439	INJ FERRIC CARBOXYMALTOS 1MG	C155	MALIGNANT NEOPLASM OF LOWER THIRD OF ESOPHAGUS	PROFESSIONAL OFFICE	DOCTOR OFFICE			\$0.00
03/18/2019	03/11/2019	03/15/2019		J2469	PALONOSETRON HCL	C155	MALIGNANT NEOPLASM OF LOWER THIRD OF ESOPHAGUS	PROFESSIONAL OFFICE	DOCTOR OFFICE			\$0.00
03/18/2019	03/11/2019	03/15/2019		J9190	INJECTION, FLUOROURACIL, 500 MG	C155	MALIGNANT NEOPLASM OF LOWER THIRD OF ESOPHAGUS	PROFESSIONAL OFFICE	DOCTOR OFFICE			\$0.00
03/18/2019	03/11/2019	03/15/2019		J9263	INJECTION, OXALIPLATIN, 0.5 MG	C155	MALIGNANT NEOPLASM OF LOWER THIRD OF ESOPHAGUS	PROFESSIONAL OFFICE	DOCTOR OFFICE			\$0.00
03/18/2019	03/13/2019	03/15/2019		96523	IRRIGATION OF IMPLANTED VENOUS ACCESS DEVICE FOR DRUG DELIVERY SYSTEMS	C155	MALIGNANT NEOPLASM OF LOWER THIRD OF ESOPHAGUS	PROFESSIONAL OFFICE	DOCTOR OFFICE			\$0.00
03/19/2019	03/01/2019	03/06/2019		-	-	I442	ATRIOVENTRICULAR BLOCK, COMPLETE	HOSPITAL INPATIENT	I/P SUBSTANCE ABUSE//I/P HOSPITAL	03/01/2019	03/02/2019	\$0.00

03/26/2019	01/21/2019	03/21/2019		88360	MORPHOMETRIC ANALYSIS, TUMOR IMMUNOHISTOCHEMISTRY (EG, HER-2/NEU, ESTROGEN RECEPTOR/PROGESTERONE RECEPTOR), QUANTITATIVE OR SEMIQUANTITATIVE, PER SPECIMEN, EACH SINGLE ANTIBODY STAIN PROCEDURE; MANUAL	C160	MALIGNANT NEOPLASM OF CARDIA	PROFESSIONAL OUTPATIENT/HOSPITAL	INDEPENDENT LAB			\$0.00
03/27/2019	03/11/2019	03/26/2019		99214	OFFICE OR OTHER OUTPATIENT VISIT FOR THE EVALUATION AND MANAGEMENT OF AN ESTABLISHED PATIENT, WHICH REQUIRES AT LEAST 2 OF THESE 3 KEY COMPONENTS: A DETAILED HISTORY; A DETAILED EXAMINATION; MEDICAL DECISION MAKING OF MODERATE COMPLEXITY. COUNSELING AND/OR COORDINATION OF CARE WITH OTHER	C155	MALIGNANT NEOPLASM OF LOWER THIRD OF ESOPHAGUS	PROFESSIONAL OFFICE	DOCTOR OFFICE			\$0.00
03/27/2019	03/20/2019	03/26/2019		93288	INTERROGATION DEVICE EVALUATION (IN PERSON) WITH PHYSICIAN ANALYSIS, REVIEW AND REPORT, INCLUDES CONNECTION, RECORDING AND DISCONNECTION PER PATIENT ENCOUNTER; SINGLE, DUAL, OR MULTIPLE LEAD PACEMAKER SYSTEM	Z950	PRESENCE OF CARDIAC PACEMAKER	PROFESSIONAL OFFICE	DOCTOR OFFICE			\$0.00
03/28/2019	03/20/2019	03/27/2019		83540	IRON	C155	MALIGNANT NEOPLASM OF LOWER THIRD OF ESOPHAGUS	HOSPITAL OUTPATIENT	EMERGENCY ROOM / O/P /SUBSTANCE ABUSE / OUTPATIENT HOSPITAL			\$0.00
03/29/2019	03/11/2019	03/28/2019		A4222	SUPPLIES FOR EXTERNAL DRUG INFUSION PUMP, PER CASSETTE OR BAG (LIST DRUG SEPARATELY)	C155	MALIGNANT NEOPLASM OF LOWER THIRD OF ESOPHAGUS	OTHER MEDICAL	PATIENTS HOME			\$0.00
03/29/2019	03/11/2019	03/28/2019		E0781	AMBULATORY INFUSION PUMP, SINGLE OR MULTIPLE CHANNELS, ELECTRIC OR BATTERY OPERATED, WITH ADMINISTRATIVE EQUIPMENT, WORN BY PATIENT	C155	MALIGNANT NEOPLASM OF LOWER THIRD OF ESOPHAGUS	OTHER MEDICAL	PATIENTS HOME			\$0.00
Sub Total												

	01/02/2019	12/12/2018	12/31/2018		78815	POSITRON EMISSION TOMOGRAPHY (PET) WITH CONCURRENTLY ACQUIRED COMPUTED TOMOGRAPHY (CT) FOR ATTENUATION CORRECTION AND ANATOMICAL LOCALIZATION IMAGING; SKULL BASE TO MID-THIGH	C50912	MALIGNANT NEOPLASM OF UNSPECIFIED SITE OF LEFT FEMALE BREAST	OTHER MEDICAL	EMERGENCY ROOM / O/P /SUBSTANCE ABUSE / OUTPATIENT HOSPITAL			\$0.00
	01/08/2019	12/28/2018	01/07/2019		99205	OFFICE OR OTHER OUTPATIENT VISIT FOR THE EVALUATION AND MANAGEMENT OF A NEW PATIENT, WHICH REQUIRES THESE 3 KEY COMPONENTS: A COMPREHENSIVE HISTORY; A COMPREHENSIVE EXAMINATION; MEDICAL DECISION MAKING OF HIGH COMPLEXITY. COUNSELING AND/OR COORDINATION OF CARE WITH OTHER PROVIDERS OR AGE	C50919	MALIGNANT NEOPLASM OF UNSPECIFIED SITE OF UNSPECIFIED FEMALE BREAST	OTHER MEDICAL	EMERGENCY ROOM / O/P /SUBSTANCE ABUSE / OUTPATIENT HOSPITAL			\$0.00
	01/14/2019	12/12/2018	01/11/2019		82962	GLUCOSE, BLOOD BY GLUCOSE MONITORING DEVICE(S) CLEARED BY THE FDA SPECIFICALLY FOR HOME USE	C50412	MALIGNANT NEOPLASM OF UPPER-OUTER QUADRANT OF LEFT FEMALE BREAST	PROFESSIONAL OUTPATIENT/H OSPITAL	EMERGENCY ROOM / O/P /SUBSTANCE ABUSE / OUTPATIENT HOSPITAL			\$0.00
	01/15/2019	01/02/2019	01/14/2019		-	-	C50412	MALIGNANT NEOPLASM OF UPPER-OUTER QUADRANT OF LEFT FEMALE BREAST	HOSPITAL OUTPATIENT	EMERGENCY ROOM / O/P /SUBSTANCE ABUSE / OUTPATIENT HOSPITAL			\$0.00
	01/15/2019	12/14/2018	12/27/2018		-	-	Z5111	ENCOUNTER FOR ANTINEOPLASTIC CHEMOTHERAPY	HOSPITAL OUTPATIENT	EMERGENCY ROOM / O/P /SUBSTANCE ABUSE / OUTPATIENT HOSPITAL			\$0.00
	01/22/2019	01/07/2019	01/18/2019		99213	OFFICE OR OTHER OUTPATIENT VISIT FOR THE EVALUATION AND MANAGEMENT OF AN ESTABLISHED PATIENT, WHICH REQUIRES AT LEAST 2 OF THESE 3 KEY COMPONENTS: AN EXPANDED PROBLEM FOCUSED HISTORY; AN EXPANDED PROBLEM FOCUSED EXAMINATION; MEDICAL DECISION MAKING OF LOW COMPLEXITY. COUNSELING AND COORD	C50412	MALIGNANT NEOPLASM OF UPPER-OUTER QUADRANT OF LEFT FEMALE BREAST	OTHER MEDICAL	EMERGENCY ROOM / O/P /SUBSTANCE ABUSE / OUTPATIENT HOSPITAL			\$0.00

01/22/2019	01/07/2019	01/18/2019		99213	OFFICE OR OTHER OUTPATIENT VISIT FOR THE EVALUATION AND MANAGEMENT OF AN ESTABLISHED PATIENT, WHICH REQUIRES AT LEAST 2 OF THESE 3 KEY COMPONENTS: AN EXPANDED PROBLEM FOCUSED HISTORY; AN EXPANDED PROBLEM FOCUSED EXAMINATION; MEDICAL DECISION MAKING OF LOW COMPLEXITY. COUNSELING AND COORD	C50412	MALIGNANT NEOPLASM OF UPPER-OUTER QUADRANT OF LEFT FEMALE BREAST	OTHER MEDICAL	EMERGENCY ROOM / O/P /SUBSTANCE ABUSE / OUTPATIENT HOSPITAL			\$0.00
01/24/2019	01/02/2019	01/23/2019		88321	CONSULTATION AND REPORT ON REFERRED SLIDES PREPARED ELSEWHERE	C787	SECONDARY MALIGNANT NEOPLASM OF LIVER AND INTRAHEPATIC BILE DUCT	PROFESSIONAL OUTPATIENT/H OSPITAL	EMERGENCY ROOM / O/P /SUBSTANCE ABUSE / OUTPATIENT HOSPITAL			\$0.00
01/24/2019	12/04/2018	01/22/2019		93306	ECHOCARDIOGRAPHY, TRANSTHORACIC, REAL-TIME WITH IMAGE DOCUMENTATION (2D), INCLUDES M-MODE RECORDING, WHEN PERFORMED, COMPLETE, WITH SPECTRAL DOPPLER ECHOCARDIOGRAPHY, AND WITH COLOR FLOW DOPPLER ECHOCARDIOGRAPHY	Z5181	ENCOUNTER FOR THERAPEUTIC DRUG LEVEL MONITORING	PROFESSIONAL OUTPATIENT/H OSPITAL	EMERGENCY ROOM / O/P /SUBSTANCE ABUSE / OUTPATIENT HOSPITAL			\$0.00
01/24/2019	12/28/2018	01/23/2019		-	-	C50412	MALIGNANT NEOPLASM OF UPPER-OUTER QUADRANT OF LEFT FEMALE BREAST	HOSPITAL OUTPATIENT	EMERGENCY ROOM / O/P /SUBSTANCE ABUSE / OUTPATIENT HOSPITAL			\$0.00
01/28/2019	01/02/2019	01/23/2019		88321	CONSULTATION AND REPORT ON REFERRED SLIDES PREPARED ELSEWHERE	C50412	MALIGNANT NEOPLASM OF UPPER-OUTER QUADRANT OF LEFT FEMALE BREAST	PROFESSIONAL OUTPATIENT/H OSPITAL	EMERGENCY ROOM / O/P /SUBSTANCE ABUSE / OUTPATIENT HOSPITAL			\$0.00
01/29/2019	01/04/2019	01/18/2019		-	-	C50412	MALIGNANT NEOPLASM OF UPPER-OUTER QUADRANT OF LEFT FEMALE BREAST	HOSPITAL OUTPATIENT	EMERGENCY ROOM / O/P /SUBSTANCE ABUSE / OUTPATIENT HOSPITAL			\$4,350.00
02/11/2019	01/25/2019	01/30/2019		-	-	Z5111	ENCOUNTER FOR ANTINEOPLASTIC CHEMOTHERAPY	HOSPITAL OUTPATIENT	EMERGENCY ROOM / O/P /SUBSTANCE ABUSE / OUTPATIENT HOSPITAL			\$0.00
02/12/2019	02/08/2019	02/11/2019		93010	ELECTROCARDIOGRAM, ROUTINE ECG WITH AT LEAST 12 LEADS; INTERPRETATION AND REPORT ONLY	I499	CARDIAC ARRHYTHMIA, UNSPECIFIED	PROFESSIONAL OUTPATIENT/H OSPITAL	EMERGENCY ROOM / O/P /SUBSTANCE ABUSE / OUTPATIENT HOSPITAL			\$0.00
02/18/2019	02/08/2019	02/14/2019		-	-	K5792	DIVERTICULITIS OF INTESTINE, PART UNSPECIFIED, WITHOUT PERFORATION OR ABSCESS WITHOUT BLEEDING	HOSPITAL OUTPATIENT	EMERGENCY ROOM / O/P /SUBSTANCE ABUSE / OUTPATIENT HOSPITAL			\$0.00

82500203476	02/20/2019	02/11/2019	02/18/2019		99214	OFFICE OR OTHER OUTPATIENT VISIT FOR THE EVALUATION AND MANAGEMENT OF AN ESTABLISHED PATIENT, WHICH REQUIRES AT LEAST 2 OF THESE 3 KEY COMPONENTS: A DETAILED HISTORY; A DETAILED EXAMINATION; MEDICAL DECISION MAKING OF MODERATE COMPLEXITY. COUNSELING AND/OR COORDINATION OF CARE WITH OTHER	C50919	MALIGNANT NEOPLASM OF UNSPECIFIED SITE OF UNSPECIFIED FEMALE BREAST	PROFESSIONAL OUTPATIENT/HOSPITAL	EMERGENCY ROOM / O/P /SUBSTANCE ABUSE / OUTPATIENT HOSPITAL			\$0.00
	02/26/2019	08/12/2018	02/25/2019		99283	EMERGENCY DEPARTMENT VISIT FOR THE EVALUATION AND MANAGEMENT OF A PATIENT, WHICH REQUIRES THESE 3 KEY COMPONENTS: AN EXPANDED PROBLEM FOCUSED HISTORY; AN EXPANDED PROBLEM FOCUSED EXAMINATION; AND MEDICAL DECISION MAKING OF MODERATE COMPLEXITY. COUNSELING AND/OR COORDINATION OF CARE WITH	S80811A	ABRASION, RIGHT LOWER LEG, INITIAL ENCOUNTER	PROFESSIONAL OUTPATIENT/HOSPITAL	EMERGENCY ROOM / O/P /SUBSTANCE ABUSE / OUTPATIENT HOSPITAL			\$0.00
	02/27/2019	02/08/2019	02/25/2019		93010	ELECTROCARDIOGRAM, ROUTINE ECG WITH AT LEAST 12 LEADS; INTERPRETATION AND REPORT ONLY	K5732	DIVERTICULITIS OF LARGE INTESTINE WITHOUT PERFORATION OR ABSCESS WITHOUT BLEEDING	PROFESSIONAL OUTPATIENT/HOSPITAL	EMERGENCY ROOM / O/P /SUBSTANCE ABUSE / OUTPATIENT HOSPITAL			\$0.00
	02/27/2019	02/08/2019	02/25/2019		99285	EMERGENCY DEPARTMENT VISIT FOR THE EVALUATION AND MANAGEMENT OF A PATIENT, WHICH REQUIRES THESE 3 KEY COMPONENTS WITHIN THE CONSTRAINTS IMPOSED BY THE URGENCY OF THE PATIENT'S CLINICAL CONDITION AND/OR MENTAL STATUS: A COMPREHENSIVE HISTORY; A COMPREHENSIVE EXAMINATION; AND MEDICAL DECIS	K5732	DIVERTICULITIS OF LARGE INTESTINE WITHOUT PERFORATION OR ABSCESS WITHOUT BLEEDING	PROFESSIONAL OUTPATIENT/HOSPITAL	EMERGENCY ROOM / O/P /SUBSTANCE ABUSE / OUTPATIENT HOSPITAL			\$0.00
	02/27/2019	02/15/2019	02/20/2019		-	-	Z5111	ENCOUNTER FOR ANTINEOPLASTIC CHEMOTHERAPY	HOSPITAL OUTPATIENT	EMERGENCY ROOM / O/P /SUBSTANCE ABUSE / OUTPATIENT HOSPITAL			\$0.00

03/15/2019	03/06/2019	03/13/2019		93306	ECHOCARDIOGRAPHY, TRANSTHORACIC, REAL-TIME WITH IMAGE DOCUMENTATION (2D), INCLUDES M-MODE RECORDING, WHEN PERFORMED, COMPLETE, WITH SPECTRAL DOPPLER ECHOCARDIOGRAPHY, AND WITH COLOR FLOW DOPPLER ECHOCARDIOGRAPHY	Z136	ENCOUNTER FOR SCREENING FOR CARDIOVASCULAR DISORDERS	HOSPITAL OUTPATIENT	EMERGENCY ROOM / O/P /SUBSTANCE ABUSE / OUTPATIENT HOSPITAL			\$0.00
03/15/2019	03/06/2019	03/13/2019		93306	ECHOCARDIOGRAPHY, TRANSTHORACIC, REAL-TIME WITH IMAGE DOCUMENTATION (2D), INCLUDES M-MODE RECORDING, WHEN PERFORMED, COMPLETE, WITH SPECTRAL DOPPLER ECHOCARDIOGRAPHY, AND WITH COLOR FLOW DOPPLER ECHOCARDIOGRAPHY	C50919	MALIGNANT NEOPLASM OF UNSPECIFIED SITE OF UNSPECIFIED FEMALE BREAST	PROFESSIONAL INPATIENT/HOSPITAL	I/P SUBSTANCE ABUSE//I/P HOSPITAL			\$0.00
03/15/2019	03/06/2019	03/14/2019		93306	ECHOCARDIOGRAPHY, TRANSTHORACIC, REAL-TIME WITH IMAGE DOCUMENTATION (2D), INCLUDES M-MODE RECORDING, WHEN PERFORMED, COMPLETE, WITH SPECTRAL DOPPLER ECHOCARDIOGRAPHY, AND WITH COLOR FLOW DOPPLER ECHOCARDIOGRAPHY	R9431	ABNORMAL ELECTROCARDIOGRAM [ECG] [EKG]	PROFESSIONAL INPATIENT/HOSPITAL	I/P SUBSTANCE ABUSE//I/P HOSPITAL			\$0.00
03/19/2019	03/11/2019	03/18/2019		A9552	FLUORODEOXYGLUCOSE F-18 FDG, DIAGNOSTIC, PER STUDY DOSE, UP TO 45 MILLICURIES	C50412	MALIGNANT NEOPLASM OF UPPER-OUTER QUADRANT OF LEFT FEMALE BREAST	HOSPITAL OUTPATIENT	EMERGENCY ROOM / O/P /SUBSTANCE ABUSE / OUTPATIENT HOSPITAL			\$0.00
03/27/2019	03/18/2019	03/25/2019		99214	OFFICE OR OTHER OUTPATIENT VISIT FOR THE EVALUATION AND MANAGEMENT OF AN ESTABLISHED PATIENT, WHICH REQUIRES AT LEAST 2 OF THESE 3 KEY COMPONENTS: A DETAILED HISTORY; A DETAILED EXAMINATION; MEDICAL DECISION MAKING OF MODERATE COMPLEXITY. COUNSELING AND/OR COORDINATION OF CARE WITH OTHER	C50412	MALIGNANT NEOPLASM OF UPPER-OUTER QUADRANT OF LEFT FEMALE BREAST	PROFESSIONAL OUTPATIENT/HOSPITAL	EMERGENCY ROOM / O/P /SUBSTANCE ABUSE / OUTPATIENT HOSPITAL			\$0.00

	03/27/2019	03/25/2019	03/26/2019		99203	OFFICE OR OTHER OUTPATIENT VISIT FOR THE EVALUATION AND MANAGEMENT OF A NEW PATIENT, WHICH REQUIRES THESE 3 KEY COMPONENTS: A DETAILED HISTORY; A DETAILED EXAMINATION; MEDICAL DECISION MAKING OF LOW COMPLEXITY. COUNSELING AND/OR COORDINATION OF CARE WITH OTHER PROVIDERS OR AGENCIES ARE P	C50919	MALIGNANT NEOPLASM OF UNSPECIFIED SITE OF UNSPECIFIED FEMALE BREAST	PROFESSIONAL OFFICE	DOCTOR OFFICE			\$0.00
	03/29/2019	03/18/2019	03/26/2019		85025	BLOOD COUNT; COMPLETE (CBC), AUTOMATED (HGB, HCT, RBC, WBC AND PLATELET COUNT) AND AUTOMATED DIFFERENTIAL WBC COUNT	C50412	MALIGNANT NEOPLASM OF UPPER-OUTER QUADRANT OF LEFT FEMALE BREAST	HOSPITAL OUTPATIENT	EMERGENCY ROOM / O/P /SUBSTANCE ABUSE / OUTPATIENT HOSPITAL			\$0.00
	Sub Total												
87500208022	01/02/2019	12/24/2018	12/31/2018		77387	GUIDANCE FOR LOCALIZATION OF TARGET VOLUME FOR DELIVERY OF RADIATION TREATMENT DELIVERY, INCLUDES INTRAFRACTION TRACKING, WHEN PERFORMED	Z510	ENCOUNTER FOR ANTINEOPLASTIC RADIATION THERAPY	PROFESSIONAL OUTPATIENT/H OSPITAL	EMERGENCY ROOM / O/P /SUBSTANCE ABUSE / OUTPATIENT HOSPITAL			\$0.00
	01/14/2019	01/02/2019	01/09/2019		36415	COLLECTION OF VENOUS BLOOD BY VENIPUNCTURE	B182	CHRONIC VIRAL HEPATITIS C	PROFESSIONAL OFFICE	DOCTOR OFFICE			\$0.00
	01/14/2019	01/02/2019	01/09/2019		G8427	ELIGIBLE PROFESSIONAL ATTESTS TO DOCUMENTING IN THE MEDICAL RECORD THEY OBTAINED, UPDATED, OR REVIEWED THE PATIENT'S CURRENT MEDICATIONS	B182	CHRONIC VIRAL HEPATITIS C	PROFESSIONAL OFFICE	DOCTOR OFFICE			\$0.00
	01/17/2019	12/24/2018	01/04/2019		-	-	Z510	ENCOUNTER FOR ANTINEOPLASTIC RADIATION THERAPY	HOSPITAL OUTPATIENT	EMERGENCY ROOM / O/P /SUBSTANCE ABUSE / OUTPATIENT HOSPITAL			\$0.00
	01/30/2019	12/24/2018	01/11/2019		-	-	Z510	ENCOUNTER FOR ANTINEOPLASTIC RADIATION THERAPY	HOSPITAL OUTPATIENT	EMERGENCY ROOM / O/P /SUBSTANCE ABUSE / OUTPATIENT HOSPITAL			\$0.00
	Sub Total												

	01/16/2019	01/09/2019	01/11/2019		99213	OFFICE OR OTHER OUTPATIENT VISIT FOR THE EVALUATION AND MANAGEMENT OF AN ESTABLISHED PATIENT, WHICH REQUIRES AT LEAST 2 OF THESE 3 KEY COMPONENTS: AN EXPANDED PROBLEM FOCUSED HISTORY; AN EXPANDED PROBLEM FOCUSED EXAMINATION; MEDICAL DECISION MAKING OF LOW COMPLEXITY. COUNSELING AND COORD	L97412	NON-PRESSURE CHRONIC ULCER OF RIGHT HEEL AND MIDFOOT WITH FAT LAYER EXPOSED	PROFESSIONAL OFFICE	DOCTOR OFFICE			\$0.00
	02/04/2019	01/23/2019	01/31/2019		99212	OFFICE OR OTHER OUTPATIENT VISIT FOR THE EVALUATION AND MANAGEMENT OF AN ESTABLISHED PATIENT, WHICH REQUIRES AT LEAST 2 OF THESE 3 KEY COMPONENTS: A PROBLEM FOCUSED HISTORY; A PROBLEM FOCUSED EXAMINATION; STRAIGHTFORWARD MEDICAL DECISION MAKING. COUNSELING AND/OR COORDINATION OF CARE WIT	L97412	NON-PRESSURE CHRONIC ULCER OF RIGHT HEEL AND MIDFOOT WITH FAT LAYER EXPOSED	PROFESSIONAL OFFICE	DOCTOR OFFICE			\$0.00
	02/06/2019	01/29/2019	02/05/2019		36415	COLLECTION OF VENOUS BLOOD BY VENIPUNCTURE	E119	TYPE 2 DIABETES MELLITUS WITHOUT COMPLICATIONS	PROFESSIONAL OFFICE	DOCTOR OFFICE			\$0.00
	02/06/2019	01/29/2019	02/05/2019		99211	OFFICE OR OTHER OUTPATIENT VISIT FOR THE EVALUATION AND MANAGEMENT OF AN ESTABLISHED PATIENT, THAT MAY NOT REQUIRE THE PRESENCE OF A PHYSICIAN. USUALLY, THE PRESENTING PROBLEM(S) ARE MINIMAL. TYPICALLY, 5 MINUTES ARE SPENT PERFORMING OR SUPERVISING THESE SERVICES.	E119	TYPE 2 DIABETES MELLITUS WITHOUT COMPLICATIONS	PROFESSIONAL OFFICE	DOCTOR OFFICE			\$0.00
	02/25/2019	02/20/2019	02/22/2019		99213	OFFICE OR OTHER OUTPATIENT VISIT FOR THE EVALUATION AND MANAGEMENT OF AN ESTABLISHED PATIENT, WHICH REQUIRES AT LEAST 2 OF THESE 3 KEY COMPONENTS: AN EXPANDED PROBLEM FOCUSED HISTORY; AN EXPANDED PROBLEM FOCUSED EXAMINATION; MEDICAL DECISION MAKING OF LOW COMPLEXITY. COUNSELING AND COORD	L97412	NON-PRESSURE CHRONIC ULCER OF RIGHT HEEL AND MIDFOOT WITH FAT LAYER EXPOSED	PROFESSIONAL OFFICE	DOCTOR OFFICE			\$0.00

88750188961	03/13/2019	03/06/2019	03/12/2019		93000	ELECTROCARDIOGRAM, ROUTINE ECG WITH AT LEAST 12 LEADS; WITH INTERPRETATION AND REPORT	I4891	UNSPECIFIED ATRIAL FIBRILLATION	PROFESSIONAL OFFICE	DOCTOR OFFICE			\$0.00
	03/13/2019	03/06/2019	03/12/2019		99213	OFFICE OR OTHER OUTPATIENT VISIT FOR THE EVALUATION AND MANAGEMENT OF AN ESTABLISHED PATIENT, WHICH REQUIRES AT LEAST 2 OF THESE 3 KEY COMPONENTS: AN EXPANDED PROBLEM FOCUSED HISTORY; AN EXPANDED PROBLEM FOCUSED EXAMINATION; MEDICAL DECISION MAKING OF LOW COMPLEXITY. COUNSELING AND COORD	I4891	UNSPECIFIED ATRIAL FIBRILLATION	PROFESSIONAL OFFICE	DOCTOR OFFICE			\$0.00
	03/13/2019	03/06/2019	03/12/2019		G8427	ELIGIBLE PROFESSIONAL ATTESTS TO DOCUMENTING IN THE MEDICAL RECORD THEY OBTAINED, UPDATED, OR REVIEWED THE PATIENT'S CURRENT MEDICATIONS	I4891	UNSPECIFIED ATRIAL FIBRILLATION	PROFESSIONAL OFFICE	DOCTOR OFFICE			\$0.00
	03/20/2019	03/06/2019	03/19/2019		71045	RADIOLOGIC EXAM CHEST SINGLE VIEW	J9811	ATELECTASIS	PROFESSIONAL OUTPATIENT/HOSPITAL	EMERGENCY ROOM / O/P /SUBSTANCE ABUSE / OUTPATIENT HOSPITAL			\$0.00
	03/25/2019	03/06/2019	03/22/2019		99223	INITIAL HOSPITAL CARE, PER DAY, FOR THE EVALUATION AND MANAGEMENT OF A PATIENT, WHICH REQUIRES THESE 3 KEY COMPONENTS: A COMPREHENSIVE HISTORY; A COMPREHENSIVE EXAMINATION; AND MEDICAL DECISION MAKING OF HIGH COMPLEXITY. COUNSELING AND/OR COORDINATION OF CARE WITH OTHER PROVIDERS OR AGEN	I4891	UNSPECIFIED ATRIAL FIBRILLATION	PROFESSIONAL INPATIENT/HOSPITAL	I/P SUBSTANCE ABUSE//P HOSPITAL			\$0.00
	03/25/2019	03/07/2019	03/22/2019		99233	SUBSEQUENT HOSPITAL CARE, PER DAY, FOR THE EVALUATION AND MANAGEMENT OF A PATIENT, WHICH REQUIRES AT LEAST 2 OF THESE 3 KEY COMPONENTS: A DETAILED INTERVAL HISTORY; A DETAILED EXAMINATION; MEDICAL DECISION MAKING OF HIGH COMPLEXITY. COUNSELING AND/OR COORDINATION OF CARE WITH OTHER PROVI	I4891	UNSPECIFIED ATRIAL FIBRILLATION	PROFESSIONAL INPATIENT/HOSPITAL	I/P SUBSTANCE ABUSE//P HOSPITAL			\$0.00

	03/25/2019	03/08/2019	03/22/2019		99239	HOSPITAL DISCHARGE DAY MANAGEMENT; MORE THAN 30 MINUTES	I4891	UNSPECIFIED ATRIAL FIBRILLATION	PROFESSIONAL INPATIENT/HOS PITAL	I/P SUBSTANCE ABUSE//P HOSPITAL			\$0.00
	03/27/2019	03/06/2019	03/14/2019		-	-	I483	TYPICAL ATRIAL FLUTTER	HOSPITAL INPATIENT	I/P SUBSTANCE ABUSE//P HOSPITAL	03/06/2019	03/08/2019	\$4,188.92
	03/29/2019	03/06/2019	03/28/2019		93010	ELECTROCARDIOGRAM, ROUTINE ECG WITH AT LEAST 12 LEADS; INTERPRETATION AND REPORT ONLY	I483	TYPICAL ATRIAL FLUTTER	PROFESSIONAL INPATIENT/HOS PITAL	I/P SUBSTANCE ABUSE//P HOSPITAL			\$0.00
	03/29/2019	03/07/2019	03/28/2019		93010	ELECTROCARDIOGRAM, ROUTINE ECG WITH AT LEAST 12 LEADS; INTERPRETATION AND REPORT ONLY	I483	TYPICAL ATRIAL FLUTTER	PROFESSIONAL INPATIENT/HOS PITAL	I/P SUBSTANCE ABUSE//P HOSPITAL			\$0.00
	03/29/2019	03/08/2019	03/28/2019		93010	ELECTROCARDIOGRAM, ROUTINE ECG WITH AT LEAST 12 LEADS; INTERPRETATION AND REPORT ONLY	I483	TYPICAL ATRIAL FLUTTER	PROFESSIONAL INPATIENT/HOS PITAL	I/P SUBSTANCE ABUSE//P HOSPITAL			\$0.00
	Sub Total												
Total													

Notes:
- This report contains Personal Health Information (PHI) data for Self-Insured Account/Divisions.
- HCC ID = Health Care Contract Identifier.
- SSN = Social Security Number.

Co-Pmt Amt	Deductible Amt	Paid Amt	Billed Amt	Contract Number	Subr SSN	Mbr SSN	HCC ID	Mbr Name	Mbr Gender	Relationship	Div	Subr Location	Provider Number	Provider Name	RX Drug Product Name
\$350.00	\$0.00	\$5,737.75	\$8,242.00	*****4824	*****4824	*****0187			FEMALE	DEPENDENT	002	0	DBC	FISHERMENS COMMUNITY HOSPITAL	
\$16.64	\$0.00	\$0.00	\$41.00	*****4824	*****4824	*****0187			FEMALE	DEPENDENT	002	0	44740	FIELDS, JONATHAN M	
\$16.64	\$0.00	\$0.00	\$43.00	*****4824	*****4824	*****0187			FEMALE	DEPENDENT	002	0	44740	FIELDS, JONATHAN M	
\$50.00	\$0.00	\$27.92	\$203.00	*****4824	*****4824	*****0187			FEMALE	DEPENDENT	002	0	14X25	NOURI, NAVID	
\$50.00	\$0.00	\$158.67	\$478.00	*****4824	*****4824	*****0187			FEMALE	DEPENDENT	002	0	46825	FERNANDEZ, PEDRO L	
\$50.00	\$0.00	\$12.57	\$151.00	*****4824	*****4824	*****0187			FEMALE	DEPENDENT	002	0	41529	CANTOR, AMY M	
\$50.00	\$0.00	\$158.67	\$478.00	*****4824	*****4824	*****0187			FEMALE	DEPENDENT	002	0	42862	CHANELES, MARGARET C	
\$16.64	\$0.00	\$0.00	\$41.00	*****4824	*****4824	*****0187			FEMALE	DEPENDENT	002	0	46563	MESSINGER, JONATHAN M	
\$0.00	\$0.00	\$102.68	\$360.00	*****4824	*****4824	*****0187			FEMALE	DEPENDENT	002	0	26617	SANCHEZ, NELSON	

\$50.00	\$0.00	\$518.57	\$3,000.00	*****4824	*****4824	*****0187			FEMALE	DEPENDENT	002	0	26617	SANCHEZ, NELSON	
\$0.00	\$0.00	\$0.00	\$300.00	*****4824	*****4824	*****0187			FEMALE	DEPENDENT	002	0	26617	SANCHEZ, NELSON	
\$0.00	\$0.00	\$356.00	\$830.00	*****4824	*****4824	*****0187			FEMALE	DEPENDENT	002	0	26617	SANCHEZ, NELSON	
\$0.00	\$0.00	\$159.66	\$535.00	*****4824	*****4824	*****0187			FEMALE	DEPENDENT	002	0	28238	AMADOR, FRANCIS A	
\$50.00	\$0.00	\$387.13	\$1,455.00	*****4824	*****4824	*****0187			FEMALE	DEPENDENT	002	0	28238	AMADOR, FRANCIS A	
\$0.00	\$0.00	\$0.00	\$440.00	*****4824	*****4824	*****0187			FEMALE	DEPENDENT	002	0	28238	AMADOR, FRANCIS A	

\$50.00	\$0.00	\$79.78	\$265.00	*****4824	*****4824	*****0187			FEMALE	DEPENDENT	002	0	26617	SANCHEZ, NELSON	
\$16.64	\$0.00	\$0.00	\$41.00	*****4824	*****4824	*****0187			FEMALE	DEPENDENT	002	0	06198	PARRILLA, VICTOR J	
\$50.00	\$0.00	\$518.57	\$3,000.00	*****4824	*****4824	*****0187			FEMALE	DEPENDENT	002	0	15981	NAQVI, SAYED Z	
\$0.00	\$0.00	\$0.00	\$300.00	*****4824	*****4824	*****0187			FEMALE	DEPENDENT	002	0	15981	NAQVI, SAYED Z	
\$50.00	\$0.00	\$79.78	\$265.00	*****4824	*****4824	*****0187			FEMALE	DEPENDENT	002	0	26617	SANCHEZ, NELSON	
\$16.64	\$0.00	\$0.00	\$41.00	*****4824	*****4824	*****0187			FEMALE	DEPENDENT	002	0	04107	MENDELSON, KENNETH	

\$50.00	\$0.00	\$518.57	\$3,000.00	*****4824	*****4824	*****0187			FEMALE	DEPENDENT	002	0	15981	NAQVI, SAYED Z	
\$0.00	\$0.00	\$0.00	\$300.00	*****4824	*****4824	*****0187			FEMALE	DEPENDENT	002	0	15981	NAQVI, SAYED Z	
\$0.00	\$0.00	\$185.20	\$350.00	*****4824	*****4824	*****0187			FEMALE	DEPENDENT	002	0	15981	NAQVI, SAYED Z	
\$50.00	\$0.00	\$79.78	\$265.00	*****4824	*****4824	*****0187			FEMALE	DEPENDENT	002	0	15981	NAQVI, SAYED Z	
\$16.64	\$0.00	\$0.00	\$41.00	*****4824	*****4824	*****0187			FEMALE	DEPENDENT	002	0	04107	MENDELSON, KENNETH	
\$50.00	\$0.00	\$111.19	\$353.00	*****4824	*****4824	*****0187			FEMALE	DEPENDENT	002	0	XDD4P	RAJEBI, MOHAMMAD	
\$16.64	\$0.00	\$0.00	\$41.00	*****4824	*****4824	*****0187			FEMALE	DEPENDENT	002	0	46763	AGUIAR, AIMEE M	

\$0.00	\$0.00	\$0.00	\$315.00	*****4824	*****4824	*****0187			FEMALE	DEPENDENT	002	0	08690	WEARE, JOHN L	
\$0.00	\$0.00	\$0.00	\$30.00	*****4824	*****4824	*****0187			FEMALE	DEPENDENT	002	0	1519J	REY, JUAN C	
\$0.00	\$0.00	\$268.82	\$665.00	*****4824	*****4824	*****0187			FEMALE	DEPENDENT	002	0	1519J	REY, JUAN C	
\$0.00	\$0.00	\$1,793.61	\$3,172.00	*****4824	*****4824	*****0187			FEMALE	DEPENDENT	002	0	G4773	LAHMANN, FELIX	
\$0.00	\$0.00	\$2,606.10	\$4,148.00	*****4824	*****4824	*****0187			FEMALE	DEPENDENT	002	0	G023M	LE, NGA T	
\$0.00	\$0.00	\$2,054.22	\$3,660.00	*****4824	*****4824	*****0187			FEMALE	DEPENDENT	002	0	G023U	VALENTINE, LAURA L	
\$0.00	\$1,500.00	\$198,551.64	\$312,823.32	*****4824	*****4824	*****0187			FEMALE	DEPENDENT	002	0	241	BAPTIST HOSPITAL OF MIAMI INC	
\$0.00	\$0.00	\$1,326.00	\$1,326.00	*****4824	*****4824	*****0187			FEMALE	DEPENDENT	002	0	A000Q	FLORIDA KEYS AMBULANCE SERVICE INC	
\$0.00	\$0.00	\$850.00	\$850.00	*****4824	*****4824	*****0187			FEMALE	DEPENDENT	002	0	A000Q	FLORIDA KEYS AMBULANCE SERVICE INC	
\$0.00	\$0.00	\$136.85	\$385.00	*****4824	*****4824	*****0187			FEMALE	DEPENDENT	002	0	09717	CHACON, ARCENIO	

\$0.00	\$0.00	\$134.48	\$215.00	*****4824	*****4824	*****0187			FEMALE	DEPENDENT	002	0	06593	RAMIREZ, JERONIMO J	
\$0.00	\$0.00	\$215.18	\$324.00	*****4824	*****4824	*****0187			FEMALE	DEPENDENT	002	0	06593	RAMIREZ, JERONIMO J	
\$0.00	\$0.00	\$374.68	\$650.00	*****4824	*****4824	*****0187			FEMALE	DEPENDENT	002	0	06593	RAMIREZ, JERONIMO J	
\$0.00	\$0.00	\$374.68	\$650.00	*****4824	*****4824	*****0187			FEMALE	DEPENDENT	002	0	06593	RAMIREZ, JERONIMO J	
\$0.00	\$0.00	\$374.68	\$650.00	*****4824	*****4824	*****0187			FEMALE	DEPENDENT	002	0	06593	RAMIREZ, JERONIMO J	
\$0.00	\$0.00	\$374.68	\$650.00	*****4824	*****4824	*****0187			FEMALE	DEPENDENT	002	0	06593	RAMIREZ, JERONIMO J	
\$0.00	\$0.00	\$374.68	\$650.00	*****4824	*****4824	*****0187			FEMALE	DEPENDENT	002	0	06593	RAMIREZ, JERONIMO J	
\$0.00	\$0.00	\$120.06	\$215.00	*****4824	*****4824	*****0187			FEMALE	DEPENDENT	002	0	06593	RAMIREZ, JERONIMO J	
\$0.00	\$0.00	\$206.19	\$466.00	*****4824	*****4824	*****0187			FEMALE	DEPENDENT	002	0	04107	MENDELSON, KENNETH	
\$0.00	\$0.00	\$206.19	\$458.00	*****4824	*****4824	*****0187			FEMALE	DEPENDENT	002	0	04107	MENDELSON, KENNETH	

\$0.00	\$0.00	\$206.19	\$458.00	*****4824	*****4824	*****0187			FEMALE	DEPENDENT	002	0	04107	MENDELSON, KENNETH	
\$0.00	\$0.00	\$185.20	\$350.00	*****4824	*****4824	*****0187			FEMALE	DEPENDENT	002	0	DKLI0	BELLO, MERCEDES	
\$0.00	\$0.00	\$185.20	\$350.00	*****4824	*****4824	*****0187			FEMALE	DEPENDENT	002	0	DKLI0	BELLO, MERCEDES	
\$0.00	\$0.00	\$185.20	\$350.00	*****4824	*****4824	*****0187			FEMALE	DEPENDENT	002	0	DKLI0	BELLO, MERCEDES	

\$0.00	\$0.00	\$185.20	\$350.00	*****4824	*****4824	*****0187			FEMALE	DEPENDENT	002	0	DKLI0	BELLO, MERCEDES	
\$0.00	\$0.00	\$185.20	\$350.00	*****4824	*****4824	*****0187			FEMALE	DEPENDENT	002	0	DKLI0	BELLO, MERCEDES	
\$0.00	\$0.00	\$102.68	\$360.00	*****4824	*****4824	*****0187			FEMALE	DEPENDENT	002	0	DKLI0	BELLO, MERCEDES	
\$0.00	\$0.00	\$0.00	\$12.00	*****4824	*****4824	*****0187			FEMALE	DEPENDENT	002	0	96111	GOULD, EDWIN W	
\$0.00	\$0.00	\$0.00	\$12.00	*****4824	*****4824	*****0187			FEMALE	DEPENDENT	002	0	96111	GOULD, EDWIN W	
\$0.00	\$0.00	\$0.00	\$12.00	*****4824	*****4824	*****0187			FEMALE	DEPENDENT	002	0	96111	GOULD, EDWIN W	
\$0.00	\$0.00	\$0.00	\$10.00	*****4824	*****4824	*****0187			FEMALE	DEPENDENT	002	0	96111	GOULD, EDWIN W	
\$0.00	\$0.00	\$0.00	\$12.00	*****4824	*****4824	*****0187			FEMALE	DEPENDENT	002	0	96111	GOULD, EDWIN W	

\$0.00	\$0.00	\$0.00	\$19.00	*****4824	*****4824	*****0187			FEMALE	DEPENDENT	002	0	96111	GOULD, EDWIN W	
\$0.00	\$0.00	\$0.00	\$15.00	*****4824	*****4824	*****0187			FEMALE	DEPENDENT	002	0	96111	GOULD, EDWIN W	
\$0.00	\$0.00	\$0.00	\$6.00	*****4824	*****4824	*****0187			FEMALE	DEPENDENT	002	0	96111	GOULD, EDWIN W	
\$0.00	\$0.00	\$0.00	\$19.00	*****4824	*****4824	*****0187			FEMALE	DEPENDENT	002	0	96111	GOULD, EDWIN W	
\$0.00	\$0.00	\$0.00	\$12.00	*****4824	*****4824	*****0187			FEMALE	DEPENDENT	002	0	96111	GOULD, EDWIN W	
\$0.00	\$0.00	\$0.00	\$7.00	*****4824	*****4824	*****0187			FEMALE	DEPENDENT	002	0	96111	GOULD, EDWIN W	
\$0.00	\$0.00	\$0.00	\$13.00	*****4824	*****4824	*****0187			FEMALE	DEPENDENT	002	0	96111	GOULD, EDWIN W	
\$0.00	\$0.00	\$69.08	\$197.00	*****4824	*****4824	*****0187			FEMALE	DEPENDENT	002	0	44798	RENSHAW, ANDREW A	
\$0.00	\$0.00	\$0.00	\$37.00	*****4824	*****4824	*****0187			FEMALE	DEPENDENT	002	0	96111	GOULD, EDWIN W	
\$0.00	\$0.00	\$0.00	\$126.00	*****4824	*****4824	*****0187			FEMALE	DEPENDENT	002	0	96111	GOULD, EDWIN W	

\$0.00	\$0.00	\$0.00	\$38.00	*****4824	*****4824	*****0187			FEMALE	DEPENDENT	002	0	96111	GOULD, EDWIN W	
\$0.00	\$0.00	\$0.00	\$26.00	*****4824	*****4824	*****0187			FEMALE	DEPENDENT	002	0	96111	GOULD, EDWIN W	
\$0.00	\$0.00	\$0.00	\$46.00	*****4824	*****4824	*****0187			FEMALE	DEPENDENT	002	0	96111	GOULD, EDWIN W	
\$0.00	\$0.00	\$0.00	\$30.00	*****4824	*****4824	*****0187			FEMALE	DEPENDENT	002	0	96111	GOULD, EDWIN W	
\$0.00	\$0.00	\$0.00	\$19.00	*****4824	*****4824	*****0187			FEMALE	DEPENDENT	002	0	96111	GOULD, EDWIN W	
\$0.00	\$0.00	\$0.00	\$30.00	*****4824	*****4824	*****0187			FEMALE	DEPENDENT	002	0	96111	GOULD, EDWIN W	
\$0.00	\$0.00	\$0.00	\$26.00	*****4824	*****4824	*****0187			FEMALE	DEPENDENT	002	0	96111	GOULD, EDWIN W	
\$0.00	\$0.00	\$0.00	\$30.00	*****4824	*****4824	*****0187			FEMALE	DEPENDENT	002	0	96111	GOULD, EDWIN W	
\$0.00	\$0.00	\$0.00	\$19.00	*****4824	*****4824	*****0187			FEMALE	DEPENDENT	002	0	96111	GOULD, EDWIN W	
\$0.00	\$0.00	\$0.00	\$20.00	*****4824	*****4824	*****0187			FEMALE	DEPENDENT	002	0	96111	GOULD, EDWIN W	
\$0.00	\$0.00	\$0.00	\$31.00	*****4824	*****4824	*****0187			FEMALE	DEPENDENT	002	0	96111	GOULD, EDWIN W	
\$0.00	\$0.00	\$0.00	\$31.00	*****4824	*****4824	*****0187			FEMALE	DEPENDENT	002	0	96111	GOULD, EDWIN W	

\$0.00	\$0.00	\$0.00	\$24.00	*****4824	*****4824	*****0187			FEMALE	DEPENDENT	002	0	96111	GOULD, EDWIN W	
\$0.00	\$0.00	\$0.00	\$24.00	*****4824	*****4824	*****0187			FEMALE	DEPENDENT	002	0	96111	GOULD, EDWIN W	
\$0.00	\$0.00	\$0.00	\$37.00	*****4824	*****4824	*****0187			FEMALE	DEPENDENT	002	0	96111	GOULD, EDWIN W	
\$0.00	\$0.00	\$0.00	\$20.00	*****4824	*****4824	*****0187			FEMALE	DEPENDENT	002	0	96111	GOULD, EDWIN W	
\$0.00	\$0.00	\$0.00	\$27.00	*****4824	*****4824	*****0187			FEMALE	DEPENDENT	002	0	96111	GOULD, EDWIN W	
\$0.00	\$0.00	\$0.00	\$27.00	*****4824	*****4824	*****0187			FEMALE	DEPENDENT	002	0	96111	GOULD, EDWIN W	
\$0.00	\$0.00	\$0.00	\$27.00	*****4824	*****4824	*****0187			FEMALE	DEPENDENT	002	0	96111	GOULD, EDWIN W	
\$0.00	\$0.00	\$0.00	\$27.00	*****4824	*****4824	*****0187			FEMALE	DEPENDENT	002	0	96111	GOULD, EDWIN W	
\$0.00	\$0.00	\$0.00	\$29.00	*****4824	*****4824	*****0187			FEMALE	DEPENDENT	002	0	96111	GOULD, EDWIN W	

\$0.00	\$0.00	\$0.00	\$37.00	*****4824	*****4824	*****0187			FEMALE	DEPENDENT	002	0	96111	GOULD, EDWIN W	
\$0.00	\$0.00	\$0.00	\$37.00	*****4824	*****4824	*****0187			FEMALE	DEPENDENT	002	0	96111	GOULD, EDWIN W	
\$0.00	\$0.00	\$0.00	\$38.00	*****4824	*****4824	*****0187			FEMALE	DEPENDENT	002	0	96111	GOULD, EDWIN W	
\$0.00	\$0.00	\$0.00	\$46.00	*****4824	*****4824	*****0187			FEMALE	DEPENDENT	002	0	96111	GOULD, EDWIN W	
\$0.00	\$0.00	\$0.00	\$186.00	*****4824	*****4824	*****0187			FEMALE	DEPENDENT	002	0	96111	GOULD, EDWIN W	
\$0.00	\$0.00	\$0.00	\$13.00	*****4824	*****4824	*****0187			FEMALE	DEPENDENT	002	0	96111	GOULD, EDWIN W	
\$0.00	\$0.00	\$0.00	\$26.00	*****4824	*****4824	*****0187			FEMALE	DEPENDENT	002	0	96111	GOULD, EDWIN W	

\$0.00	\$0.00	\$0.00	\$12.00	*****4824	*****4824	*****0187			FEMALE	DEPENDENT	002	0	96111	GOULD, EDWIN W	
\$0.00	\$0.00	\$0.00	\$30.00	*****4824	*****4824	*****0187			FEMALE	DEPENDENT	002	0	96111	GOULD, EDWIN W	
\$0.00	\$0.00	\$0.00	\$30.00	*****4824	*****4824	*****0187			FEMALE	DEPENDENT	002	0	96111	GOULD, EDWIN W	
\$0.00	\$0.00	\$0.00	\$20.00	*****4824	*****4824	*****0187			FEMALE	DEPENDENT	002	0	96111	GOULD, EDWIN W	
\$0.00	\$0.00	\$0.00	\$26.00	*****4824	*****4824	*****0187			FEMALE	DEPENDENT	002	0	96111	GOULD, EDWIN W	
\$0.00	\$0.00	\$0.00	\$12.00	*****4824	*****4824	*****0187			FEMALE	DEPENDENT	002	0	96111	GOULD, EDWIN W	
\$0.00	\$0.00	\$0.00	\$12.00	*****4824	*****4824	*****0187			FEMALE	DEPENDENT	002	0	96111	GOULD, EDWIN W	
\$0.00	\$0.00	\$0.00	\$30.00	*****4824	*****4824	*****0187			FEMALE	DEPENDENT	002	0	96111	GOULD, EDWIN W	
\$0.00	\$0.00	\$0.00	\$19.00	*****4824	*****4824	*****0187			FEMALE	DEPENDENT	002	0	96111	GOULD, EDWIN W	
\$0.00	\$0.00	\$0.00	\$19.00	*****4824	*****4824	*****0187			FEMALE	DEPENDENT	002	0	96111	GOULD, EDWIN W	
\$0.00	\$0.00	\$0.00	\$20.00	*****4824	*****4824	*****0187			FEMALE	DEPENDENT	002	0	96111	GOULD, EDWIN W	
\$0.00	\$0.00	\$0.00	\$10.00	*****4824	*****4824	*****0187			FEMALE	DEPENDENT	002	0	96111	GOULD, EDWIN W	

\$0.00	\$0.00	\$0.00	\$13.00	*****4824	*****4824	*****0187			FEMALE	DEPENDENT	002	0	96111	GOULD, EDWIN W	
\$0.00	\$0.00	\$0.00	\$18.00	*****4824	*****4824	*****0187			FEMALE	DEPENDENT	002	0	96111	GOULD, EDWIN W	
\$0.00	\$0.00	\$0.00	\$15.00	*****4824	*****4824	*****0187			FEMALE	DEPENDENT	002	0	96111	GOULD, EDWIN W	
\$0.00	\$0.00	\$0.00	\$18.00	*****4824	*****4824	*****0187			FEMALE	DEPENDENT	002	0	96111	GOULD, EDWIN W	
\$0.00	\$0.00	\$0.00	\$18.00	*****4824	*****4824	*****0187			FEMALE	DEPENDENT	002	0	96111	GOULD, EDWIN W	
\$0.00	\$0.00	\$0.00	\$19.00	*****4824	*****4824	*****0187			FEMALE	DEPENDENT	002	0	96111	GOULD, EDWIN W	
\$0.00	\$0.00	\$0.00	\$17.00	*****4824	*****4824	*****0187			FEMALE	DEPENDENT	002	0	96111	GOULD, EDWIN W	
\$0.00	\$0.00	\$0.00	\$15.00	*****4824	*****4824	*****0187			FEMALE	DEPENDENT	002	0	96111	GOULD, EDWIN W	
\$0.00	\$0.00	\$0.00	\$19.00	*****4824	*****4824	*****0187			FEMALE	DEPENDENT	002	0	96111	GOULD, EDWIN W	
\$0.00	\$0.00	\$0.00	\$19.00	*****4824	*****4824	*****0187			FEMALE	DEPENDENT	002	0	96111	GOULD, EDWIN W	
\$0.00	\$0.00	\$0.00	\$37.00	*****4824	*****4824	*****0187			FEMALE	DEPENDENT	002	0	96111	GOULD, EDWIN W	

\$0.00	\$0.00	\$0.00	\$37.00	*****4824	*****4824	*****0187			FEMALE	DEPENDENT	002	0	96111	GOULD, EDWIN W	
\$0.00	\$0.00	\$0.00	\$37.00	*****4824	*****4824	*****0187			FEMALE	DEPENDENT	002	0	96111	GOULD, EDWIN W	
\$0.00	\$0.00	\$0.00	\$57.00	*****4824	*****4824	*****0187			FEMALE	DEPENDENT	002	0	96111	GOULD, EDWIN W	
\$0.00	\$0.00	\$0.00	\$37.00	*****4824	*****4824	*****0187			FEMALE	DEPENDENT	002	0	96111	GOULD, EDWIN W	
\$0.00	\$0.00	\$0.00	\$23.00	*****4824	*****4824	*****0187			FEMALE	DEPENDENT	002	0	96111	GOULD, EDWIN W	
\$0.00	\$0.00	\$0.00	\$45.00	*****4824	*****4824	*****0187			FEMALE	DEPENDENT	002	0	96111	GOULD, EDWIN W	
\$0.00	\$0.00	\$0.00	\$26.00	*****4824	*****4824	*****0187			FEMALE	DEPENDENT	002	0	96111	GOULD, EDWIN W	
\$0.00	\$0.00	\$0.00	\$35.00	*****4824	*****4824	*****0187			FEMALE	DEPENDENT	002	0	96111	GOULD, EDWIN W	

\$0.00	\$0.00	\$0.00	\$74.00	*****4824	*****4824	*****0187			FEMALE	DEPENDENT	002	0	96111	GOULD, EDWIN W	
\$0.00	\$0.00	\$0.00	\$37.00	*****4824	*****4824	*****0187			FEMALE	DEPENDENT	002	0	96111	GOULD, EDWIN W	
\$0.00	\$0.00	\$0.00	\$37.00	*****4824	*****4824	*****0187			FEMALE	DEPENDENT	002	0	96111	GOULD, EDWIN W	
\$0.00	\$0.00	\$0.00	\$19.00	*****4824	*****4824	*****0187			FEMALE	DEPENDENT	002	0	96111	GOULD, EDWIN W	
\$0.00	\$0.00	\$0.00	\$23.00	*****4824	*****4824	*****0187			FEMALE	DEPENDENT	002	0	96111	GOULD, EDWIN W	
\$0.00	\$0.00	\$0.00	\$15.00	*****4824	*****4824	*****0187			FEMALE	DEPENDENT	002	0	96111	GOULD, EDWIN W	
\$0.00	\$0.00	\$0.00	\$15.00	*****4824	*****4824	*****0187			FEMALE	DEPENDENT	002	0	96111	GOULD, EDWIN W	
\$0.00	\$0.00	\$0.00	\$15.00	*****4824	*****4824	*****0187			FEMALE	DEPENDENT	002	0	96111	GOULD, EDWIN W	

\$0.00	\$0.00	\$0.00	\$19.00	*****4824	*****4824	*****0187			FEMALE	DEPENDENT	002	0	96111	GOULD, EDWIN W	
\$0.00	\$0.00	\$0.00	\$19.00	*****4824	*****4824	*****0187			FEMALE	DEPENDENT	002	0	96111	GOULD, EDWIN W	
\$0.00	\$0.00	\$0.00	\$32.00	*****4824	*****4824	*****0187			FEMALE	DEPENDENT	002	0	96111	GOULD, EDWIN W	
\$0.00	\$0.00	\$0.00	\$13.00	*****4824	*****4824	*****0187			FEMALE	DEPENDENT	002	0	96111	GOULD, EDWIN W	
\$0.00	\$0.00	\$0.00	\$6.00	*****4824	*****4824	*****0187			FEMALE	DEPENDENT	002	0	96111	GOULD, EDWIN W	
\$0.00	\$0.00	\$0.00	\$13.00	*****4824	*****4824	*****0187			FEMALE	DEPENDENT	002	0	96111	GOULD, EDWIN W	
\$0.00	\$0.00	\$0.00	\$6.00	*****4824	*****4824	*****0187			FEMALE	DEPENDENT	002	0	96111	GOULD, EDWIN W	
\$0.00	\$0.00	\$0.00	\$6.00	*****4824	*****4824	*****0187			FEMALE	DEPENDENT	002	0	96111	GOULD, EDWIN W	
\$0.00	\$0.00	\$0.00	\$37.00	*****4824	*****4824	*****0187			FEMALE	DEPENDENT	002	0	96111	GOULD, EDWIN W	

\$0.00	\$0.00	\$0.00	\$37.00	*****4824	*****4824	*****0187			FEMALE	DEPENDENT	002	0	96111	GOULD, EDWIN W	
\$0.00	\$0.00	\$0.00	\$23.00	*****4824	*****4824	*****0187			FEMALE	DEPENDENT	002	0	96111	GOULD, EDWIN W	
\$0.00	\$0.00	\$0.00	\$6.00	*****4824	*****4824	*****0187			FEMALE	DEPENDENT	002	0	96111	GOULD, EDWIN W	
\$0.00	\$0.00	\$0.00	\$32.00	*****4824	*****4824	*****0187			FEMALE	DEPENDENT	002	0	96111	GOULD, EDWIN W	
\$0.00	\$0.00	\$0.00	\$25.00	*****4824	*****4824	*****0187			FEMALE	DEPENDENT	002	0	96111	GOULD, EDWIN W	
\$0.00	\$0.00	\$0.00	\$19.00	*****4824	*****4824	*****0187			FEMALE	DEPENDENT	002	0	96111	GOULD, EDWIN W	
\$0.00	\$0.00	\$0.00	\$27.00	*****4824	*****4824	*****0187			FEMALE	DEPENDENT	002	0	96111	GOULD, EDWIN W	
\$0.00	\$0.00	\$0.00	\$10.00	*****4824	*****4824	*****0187			FEMALE	DEPENDENT	002	0	96111	GOULD, EDWIN W	
\$0.00	\$0.00	\$0.00	\$29.00	*****4824	*****4824	*****0187			FEMALE	DEPENDENT	002	0	96111	GOULD, EDWIN W	
\$0.00	\$0.00	\$69.08	\$197.00	*****4824	*****4824	*****0187			FEMALE	DEPENDENT	002	0	08076	MENES, MANUEL	

\$0.00	\$0.00	\$0.00	\$37.00	*****4824	*****4824	*****0187			FEMALE	DEPENDENT	002	0	96111	GOULD, EDWIN W	
\$0.00	\$0.00	\$0.00	\$37.00	*****4824	*****4824	*****0187			FEMALE	DEPENDENT	002	0	96111	GOULD, EDWIN W	
\$0.00	\$0.00	\$0.00	\$19.00	*****4824	*****4824	*****0187			FEMALE	DEPENDENT	002	0	96111	GOULD, EDWIN W	
\$0.00	\$0.00	\$374.68	\$650.00	*****4824	*****4824	*****0187			FEMALE	DEPENDENT	002	0	06593	RAMIREZ, JERONIMO J	
\$0.00	\$0.00	\$188.31	\$325.00	*****4824	*****4824	*****0187			FEMALE	DEPENDENT	002	0	06593	RAMIREZ, JERONIMO J	
\$0.00	\$0.00	\$374.68	\$650.00	*****4824	*****4824	*****0187			FEMALE	DEPENDENT	002	0	06593	RAMIREZ, JERONIMO J	
\$0.00	\$0.00	\$374.68	\$650.00	*****4824	*****4824	*****0187			FEMALE	DEPENDENT	002	0	06593	RAMIREZ, JERONIMO J	

\$0.00	\$0.00	\$374.68	\$650.00	*****4824	*****4824	*****0187			FEMALE	DEPENDENT	002	0	06593	RAMIREZ, JERONIMO J	
\$0.00	\$0.00	\$374.68	\$650.00	*****4824	*****4824	*****0187			FEMALE	DEPENDENT	002	0	06593	RAMIREZ, JERONIMO J	
\$0.00	\$0.00	\$27.64	\$43.60	*****4824	*****4824	*****0187			FEMALE	DEPENDENT	002	0	A0738	CITY OF MARATHON FIRE RESCUE	
\$0.00	\$0.00	\$338.08	\$502.00	*****4824	*****4824	*****0187			FEMALE	DEPENDENT	002	0	A0738	CITY OF MARATHON FIRE RESCUE	
\$0.00	\$0.00	\$104.48	\$180.00	*****4824	*****4824	*****0187			FEMALE	DEPENDENT	002	0	08690	WEARE, JOHN L	
		\$223,065.49	\$366,461.92												
\$17.79	\$0.00	\$0.00	\$110.00	*****4957	*****4957	*****4957			FEMALE	SUBSCRIBER	003	0	1505R	DIAZ, MIGUEL	
\$0.00	\$0.00	\$0.00	\$275.00	*****4957	*****4957	*****4957			FEMALE	SUBSCRIBER	003	0	1505R	DIAZ, MIGUEL	
\$0.00	\$2,000.00	\$2,011.67	\$6,243.00	*****4957	*****4957	*****4957			FEMALE	SUBSCRIBER	003	0	251	MARINERS HOSPITAL	

\$0.00	\$0.00	\$3,348.50	\$5,953.00	*****4957	*****4957	*****4957			FEMALE	SUBSCRIBER	003	0	251	MARINERS HOSPITAL	
\$0.00	\$0.00	\$0.00	\$261.00	*****4957	*****4957	*****4957			FEMALE	SUBSCRIBER	003	0	96671	KRAUTHAMER, DAN	
\$0.00	\$0.00	\$306.88	\$752.00	*****4957	*****4957	*****4957			FEMALE	SUBSCRIBER	003	0	96671	KRAUTHAMER, DAN	
\$0.00	\$0.00	\$168.96	\$447.00	*****4957	*****4957	*****4957			FEMALE	SUBSCRIBER	003	0	96671	KRAUTHAMER, DAN	
\$0.00	\$0.00	\$0.00	\$30.00	*****4957	*****4957	*****4957			FEMALE	SUBSCRIBER	003	0	TBPAK	CAMEJO, NICHOLAS R	

\$0.00	\$0.00	\$137.55	\$443.00	*****4957	*****4957	*****4957			FEMALE	SUBSCRIBER	003	0	TBPAK	CAMEJO, NICHOLAS R	
\$0.00	\$0.00	\$0.00	\$35.00	*****4957	*****4957	*****4957			FEMALE	SUBSCRIBER	003	0	57032	RENGIFO, ALBERTO	
\$0.00	\$0.00	\$201.61	\$665.00	*****4957	*****4957	*****4957			FEMALE	SUBSCRIBER	003	0	57032	RENGIFO, ALBERTO	
\$0.00	\$0.00	\$0.00	\$35.00	*****4957	*****4957	*****4957			FEMALE	SUBSCRIBER	003	0	Y0F7P	HENRY, JESSICA A	
\$0.00	\$0.00	\$171.37	\$665.00	*****4957	*****4957	*****4957			FEMALE	SUBSCRIBER	003	0	Y0F7P	HENRY, JESSICA A	

\$0.00	\$0.00	\$124.68	\$375.00	****4957	****4957	****4957			FEMALE	SUBSCRIBER	003	0	1497V	CHERUKU, RAJENDER	
\$0.00	\$0.00	\$65.69	\$160.00	****4957	****4957	****4957			FEMALE	SUBSCRIBER	003	0	1497V	CHERUKU, RAJENDER	
\$0.00	\$0.00	\$65.69	\$160.00	****4957	****4957	****4957			FEMALE	SUBSCRIBER	003	0	1497V	CHERUKU, RAJENDER	
\$0.00	\$0.00	\$65.63	\$160.00	****4957	****4957	****4957			FEMALE	SUBSCRIBER	003	0	1497V	CHERUKU, RAJENDER	
\$0.00	\$0.00	\$142.05	\$384.00	****4957	****4957	****4957			FEMALE	SUBSCRIBER	003	0	46895	VOUNG, HAO V	

\$0.00	\$0.00	\$130.00	\$146.51	*****4957	*****4957	*****4957			FEMALE	SUBSCRIBER	003	0	A0316	KEY LARGO AMBULANCE SERVICE INC	
\$0.00	\$0.00	\$402.94	\$675.00	*****4957	*****4957	*****4957			FEMALE	SUBSCRIBER	003	0	A0316	KEY LARGO AMBULANCE SERVICE INC	
\$0.00	\$0.00	\$43,212.07	\$69,121.00	*****4957	*****4957	*****4957			FEMALE	SUBSCRIBER	003	0	244	SOUTH MIAMI HOSPITAL	
\$0.00	\$0.00	\$8.97	\$28.00	*****4957	*****4957	*****4957			FEMALE	SUBSCRIBER	003	0	09805	WOLFENZON, ABRAHAM	
\$0.00	\$0.00	\$8.97	\$28.00	*****4957	*****4957	*****4957			FEMALE	SUBSCRIBER	003	0	09805	WOLFENZON, ABRAHAM	
\$0.00	\$0.00	\$8.96	\$75.00	*****4957	*****4957	*****4957			FEMALE	SUBSCRIBER	003	0	91126	VERGARA, GEORGE L	
		\$50,582.19	\$87,226.51												
\$0.00	\$0.00	\$216.22	\$501.00	*****2841	*****2841	*****2841			FEMALE	SUBSCRIBER	R03	0	14ZK4	CHUNDRU, SURYA N	
\$0.00	\$0.00	\$684.00	\$912.00	*****2841	*****2841	*****2841			FEMALE	SUBSCRIBER	R03	0	251	MARINERS HOSPITAL	
\$0.00	\$0.00	\$0.00	\$19.00	*****2841	*****2841	*****2841			FEMALE	SUBSCRIBER	R03	0	96111	GOULD, EDWIN W	
\$0.00	\$0.00	\$424.20	\$707.00	*****2841	*****2841	*****2841			FEMALE	SUBSCRIBER	R03	0	244	SOUTH MIAMI HOSPITAL	
\$0.00	\$0.00	\$2.91	\$45.00	*****2841	*****2841	*****2841			FEMALE	SUBSCRIBER	R03	0	46699	TURBESSI, EILEEN M	

\$40.00	\$0.00	\$85.67	\$260.00	*****2841	*****2841	*****2841			FEMALE	SUBSCRIBER	R03	0	46699	TURBESSI, EILEEN M	
\$16.64	\$0.00	\$0.00	\$41.00	*****2841	*****2841	*****2841			FEMALE	SUBSCRIBER	R03	0	49657	ROSZLER, MYER H	
\$19.75	\$0.00	\$0.00	\$45.00	*****2841	*****2841	*****2841			FEMALE	SUBSCRIBER	R03	0	14ET6	TEITELBAUM, PHILIP	
\$0.00	\$0.00	\$0.00	\$13.00	*****2841	*****2841	*****2841			FEMALE	SUBSCRIBER	R03	0	96606	GOERSS, RONALD A	
\$0.00	\$0.00	\$0.00	\$18.00	*****2841	*****2841	*****2841			FEMALE	SUBSCRIBER	R03	0	96606	GOERSS, RONALD A	
\$0.00	\$0.00	\$0.00	\$12.00	*****2841	*****2841	*****2841			FEMALE	SUBSCRIBER	R03	0	96606	GOERSS, RONALD A	
\$0.00	\$0.00	\$0.00	\$12.00	*****2841	*****2841	*****2841			FEMALE	SUBSCRIBER	R03	0	96606	GOERSS, RONALD A	
\$0.00	\$0.00	\$0.00	\$74.00	*****2841	*****2841	*****2841			FEMALE	SUBSCRIBER	R03	0	96606	GOERSS, RONALD A	
\$0.00	\$0.00	\$0.00	\$19.00	*****2841	*****2841	*****2841			FEMALE	SUBSCRIBER	R03	0	96606	GOERSS, RONALD A	
\$0.00	\$0.00	\$0.00	\$19.00	*****2841	*****2841	*****2841			FEMALE	SUBSCRIBER	R03	0	96606	GOERSS, RONALD A	
\$0.00	\$0.00	\$0.00	\$19.00	*****2841	*****2841	*****2841			FEMALE	SUBSCRIBER	R03	0	96606	GOERSS, RONALD A	

\$0.00	\$0.00	\$0.00	\$20.00	*****2841	*****2841	*****2841			FEMALE	SUBSCRIBER	R03	0	96606	GOERSS, RONALD A	
\$0.00	\$0.00	\$0.00	\$18.00	*****2841	*****2841	*****2841			FEMALE	SUBSCRIBER	R03	0	96606	GOERSS, RONALD A	
\$50.00	\$0.00	\$44.49	\$259.00	*****2841	*****2841	*****2841			FEMALE	SUBSCRIBER	R03	0	96034	WANG, GRACE	
\$50.00	\$0.00	\$53.01	\$428.00	*****2841	*****2841	*****2841			FEMALE	SUBSCRIBER	R03	0	35477	GIRON, GLADYS L	
\$0.00	\$0.00	\$1.80	\$25.00	*****2841	*****2841	*****2841			FEMALE	SUBSCRIBER	R03	0	46699	TURBESSI, EILEEN M	
\$0.00	\$0.00	\$25.79	\$100.00	*****2841	*****2841	*****2841			FEMALE	SUBSCRIBER	R03	0	46699	TURBESSI, EILEEN M	

\$0.00	\$0.00	\$0.00	\$12.00	*****2841	*****2841	*****2841			FEMALE	SUBSCRIBER	R03	0	96606	GOERSS, RONALD A	
\$0.00	\$0.00	\$0.00	\$12.00	*****2841	*****2841	*****2841			FEMALE	SUBSCRIBER	R03	0	96606	GOERSS, RONALD A	
\$0.00	\$0.00	\$0.00	\$12.00	*****2841	*****2841	*****2841			FEMALE	SUBSCRIBER	R03	0	96606	GOERSS, RONALD A	
\$0.00	\$0.00	\$0.00	\$25.00	*****2841	*****2841	*****2841			FEMALE	SUBSCRIBER	R03	0	96606	GOERSS, RONALD A	
\$0.00	\$0.00	\$0.00	\$42.00	*****2841	*****2841	*****2841			FEMALE	SUBSCRIBER	R03	0	96606	GOERSS, RONALD A	
\$0.00	\$0.00	\$0.00	\$14.00	*****2841	*****2841	*****2841			FEMALE	SUBSCRIBER	R03	0	96606	GOERSS, RONALD A	
\$0.00	\$0.00	\$577.13	\$1,785.00	*****2841	*****2841	*****2841			FEMALE	SUBSCRIBER	R03	0	G4097	CADAVID, VICTORIA E	
\$0.00	\$0.00	\$1,093.69	\$3,565.00	*****2841	*****2841	*****2841			FEMALE	SUBSCRIBER	R03	0	JUUK0	SANDLIN, JESSIE	
\$0.00	\$0.00	\$144.23	\$3,858.00	*****2841	*****2841	*****2841			FEMALE	SUBSCRIBER	R03	0	4HBPZ	BOTERO, JESSICA	

\$0.00	\$0.00	\$26.69	\$712.00	*****2841	*****2841	*****2841			FEMALE	SUBSCRIBER	R03	0	4HBPZ	BOTERO, JESSICA	
\$0.00	\$0.00	\$36.48	\$979.00	*****2841	*****2841	*****2841			FEMALE	SUBSCRIBER	R03	0	4HBPZ	BOTERO, JESSICA	
\$0.00	\$0.00	\$0.00	\$0.01	*****2841	*****2841	*****2841			FEMALE	SUBSCRIBER	R03	0	4HBPZ	BOTERO, JESSICA	
\$0.00	\$0.00	\$1,062.88	\$3,858.00	*****2841	*****2841	*****2841			FEMALE	SUBSCRIBER	R03	0	14CK3	DEROSIMO, JOHN	
\$0.00	\$0.00	\$196.72	\$712.00	*****2841	*****2841	*****2841			FEMALE	SUBSCRIBER	R03	0	14CK3	DEROSIMO, JOHN	
\$0.00	\$0.00	\$268.89	\$979.00	*****2841	*****2841	*****2841			FEMALE	SUBSCRIBER	R03	0	14CK3	DEROSIMO, JOHN	
\$0.00	\$0.00	\$0.00	\$0.01	*****2841	*****2841	*****2841			FEMALE	SUBSCRIBER	R03	0	14CK3	DEROSIMO, JOHN	
\$0.00	\$1,500.00	\$71,968.89	\$119,450.00	*****2841	*****2841	*****2841			FEMALE	SUBSCRIBER	R03	0	244	SOUTH MIAMI HOSPITAL	
\$0.00	\$0.00	\$366.00	\$610.00	*****2841	*****2841	*****2841			FEMALE	SUBSCRIBER	R03	0	241	BAPTIST HOSPITAL OF MIAMI INC	

\$0.00	\$0.00	\$1,637.40	\$2,729.00	*****2841	*****2841	*****2841			FEMALE	SUBSCRIBER	R03	0	241	BAPTIST HOSPITAL OF MIAMI INC	
\$0.00	\$0.00	\$5,899.80	\$9,833.00	*****2841	*****2841	*****2841			FEMALE	SUBSCRIBER	R03	0	66B	MEDICAL ARTS SURGERY CTR	
\$0.00	\$0.00	\$660.62	\$2,874.00	*****2841	*****2841	*****2841			FEMALE	SUBSCRIBER	R03	0	35477	GIRON, GLADYS L	
\$0.00	\$0.00	\$220.89	\$1,914.00	*****2841	*****2841	*****2841			FEMALE	SUBSCRIBER	R03	0	35477	GIRON, GLADYS L	
\$0.00	\$0.00	\$167.55	\$624.00	*****2841	*****2841	*****2841			FEMALE	SUBSCRIBER	R03	0	35477	GIRON, GLADYS L	
\$0.00	\$0.00	\$18.63	\$75.00	*****2841	*****2841	*****2841			FEMALE	SUBSCRIBER	R03	0	28591	SMITH, ASHLEY A	
\$0.00	\$0.00	\$4,989.60	\$8,316.00	*****2841	*****2841	*****2841			FEMALE	SUBSCRIBER	R03	0	241	BAPTIST HOSPITAL OF MIAMI INC	
\$0.00	\$0.00	\$0.00	\$1,785.00	*****2841	*****2841	*****2841			FEMALE	SUBSCRIBER	R03	0	G4097	CADAVID, VICTORIA E	
\$0.00	\$0.00	\$0.00	\$3,565.00	*****2841	*****2841	*****2841			FEMALE	SUBSCRIBER	R03	0	JUUK0	SANDLIN, JESSIE	
\$0.00	\$0.00	\$1,678.80	\$2,798.00	*****2841	*****2841	*****2841			FEMALE	SUBSCRIBER	R03	0	241	BAPTIST HOSPITAL OF MIAMI INC	

\$0.00	\$0.00	\$107.30	\$303.00	*****2841	*****2841	*****2841			FEMALE	SUBSCRIBER	R03	0	14ZK4	CHUNDRU, SURYA N	
\$0.00	\$0.00	\$1,363.30	\$2,684.00	*****2841	*****2841	*****2841			FEMALE	SUBSCRIBER	R03	0	OXCUL	GARDNER, MATTHEW J	
\$0.00	\$0.00	\$94.49	\$259.00	*****2841	*****2841	*****2841			FEMALE	SUBSCRIBER	R03	0	96034	WANG, GRACE	
\$0.00	\$0.00	\$125.67	\$260.00	*****2841	*****2841	*****2841			FEMALE	SUBSCRIBER	R03	0	46699	TURBESSI, EILEEN M	
\$0.00	\$0.00	\$162.61	\$401.00	*****2841	*****2841	*****2841			FEMALE	SUBSCRIBER	R03	0	ZKDEF	MASRANI, DEEPA	
\$0.00	\$0.00	\$61.96	\$144.00	*****2841	*****2841	*****2841			FEMALE	SUBSCRIBER	R03	0	ZKDEF	MASRANI, DEEPA	
\$0.00	\$0.00	\$3,863.00	\$4,620.00	*****2841	*****2841	*****2841			FEMALE	SUBSCRIBER	R03	0	L9336	GENOMIC HEALTH INC	

\$0.00	\$0.00	\$71.18	\$125.00	*****2841	*****2841	*****2841			FEMALE	SUBSCRIBER	R03	0	ZKDEF	MASRANI, DEEPA	
\$0.00	\$0.00	\$169.20	\$282.00	*****2841	*****2841	*****2841			FEMALE	SUBSCRIBER	R03	0	241	BAPTIST HOSPITAL OF MIAMI INC	
\$0.00	\$0.00	\$0.00	\$1,785.00	*****2841	*****2841	*****2841			FEMALE	SUBSCRIBER	R03	0	G4097	CADAVID, VICTORIA E	
\$0.00	\$0.00	\$207.49	\$560.00	*****2841	*****2841	*****2841			FEMALE	SUBSCRIBER	R03	0	147JA	PANOFF, JOSEPH E	
\$0.00	\$0.00	\$203.94	\$563.00	*****2841	*****2841	*****2841			FEMALE	SUBSCRIBER	R03	0	147JA	PANOFF, JOSEPH E	
\$0.00	\$0.00	\$1,093.69	\$3,565.00	*****2841	*****2841	*****2841			FEMALE	SUBSCRIBER	R03	0	58823	GABAY, MAURICE	
\$0.00	\$0.00	\$542.72	\$1,180.00	*****2841	*****2841	*****2841			FEMALE	SUBSCRIBER	R03	0	32505	RUBIN, DANIEL	

\$0.00	\$0.00	\$593.52	\$1,130.00	*****2841	*****2841	*****2841			FEMALE	SUBSCRIBER	R03	0	32505	RUBIN, DANIEL	
\$0.00	\$0.00	\$376.80	\$736.00	*****2841	*****2841	*****2841			FEMALE	SUBSCRIBER	R03	0	32505	RUBIN, DANIEL	
\$0.00	\$0.00	\$101.47	\$128.00	*****2841	*****2841	*****2841			FEMALE	SUBSCRIBER	R03	0	32505	RUBIN, DANIEL	
\$0.00	\$0.00	\$381.87	\$849.00	*****2841	*****2841	*****2841			FEMALE	SUBSCRIBER	R03	0	32505	RUBIN, DANIEL	
\$0.00	\$0.00	\$0.00	\$15.00	*****2841	*****2841	*****2841			FEMALE	SUBSCRIBER	R03	0	96111	GOULD, EDWIN W	
\$0.00	\$0.00	\$0.00	\$19.00	*****2841	*****2841	*****2841			FEMALE	SUBSCRIBER	R03	0	96111	GOULD, EDWIN W	
\$0.00	\$0.00	\$975.00	\$1,300.00	*****2841	*****2841	*****2841			FEMALE	SUBSCRIBER	R03	0	251	MARINERS HOSPITAL	
\$0.00	\$0.00	\$2.91	\$45.00	*****2841	*****2841	*****2841			FEMALE	SUBSCRIBER	R03	0	46699	TURBESSI, EILEEN M	

\$0.00	\$0.00	\$25.79	\$100.00	*****2841	*****2841	*****2841			FEMALE	SUBSCRIBER	R03	0	46699	TURBESSI, EILEEN M	
\$0.00	\$0.00	\$99.14	\$266.00	*****2841	*****2841	*****2841			FEMALE	SUBSCRIBER	R03	0	147JA	PANOFF, JOSEPH E	
\$0.00	\$0.00	\$53.76	\$127.00	*****2841	*****2841	*****2841			FEMALE	SUBSCRIBER	R03	0	147JA	PANOFF, JOSEPH E	
\$0.00	\$0.00	\$46.73	\$109.00	*****2841	*****2841	*****2841			FEMALE	SUBSCRIBER	R03	0	19593	LANDSAW, HARRY W	
\$0.00	\$0.00	\$68.58	\$161.00	*****2841	*****2841	*****2841			FEMALE	SUBSCRIBER	R03	0	19593	LANDSAW, HARRY W	
\$0.00	\$0.00	\$292.60	\$728.00	*****2841	*****2841	*****2841			FEMALE	SUBSCRIBER	R03	0	147JA	PANOFF, JOSEPH E	
\$0.00	\$0.00	\$79.12	\$214.00	*****2841	*****2841	*****2841			FEMALE	SUBSCRIBER	R03	0	147JA	PANOFF, JOSEPH E	

\$0.00	\$0.00	\$157.38	\$392.00	*****2841	*****2841	*****2841			FEMALE	SUBSCRIBER	R03	0	147JA	PANOFF, JOSEPH E	
\$0.00	\$0.00	\$44.48	\$121.00	*****2841	*****2841	*****2841			FEMALE	SUBSCRIBER	R03	0	147JA	PANOFF, JOSEPH E	
\$0.00	\$0.00	\$20.01	\$56.00	*****2841	*****2841	*****2841			FEMALE	SUBSCRIBER	R03	0	91204	YEH, BILLY K	
\$0.00	\$0.00	\$0.00	\$543.00	*****2841	*****2841	*****2841			FEMALE	SUBSCRIBER	R03	0	91204	YEH, BILLY K	
		\$103,938.69	\$198,474.02												
\$1.80	\$0.00	\$0.00	\$30.00	*****8383	*****8383	*****0469			MALE	SPOUSE	002	0	12768	GERTH, ELIAS J	
\$30.12	\$0.00	\$0.00	\$95.00	*****8383	*****8383	*****0469			MALE	SPOUSE	002	0	12768	GERTH, ELIAS J	
\$50.00	\$0.00	\$93.85	\$193.00	*****8383	*****8383	*****0469			MALE	SPOUSE	002	0	705M6	BENSEN, CHRISTOPHER	

\$50.00	\$0.00	\$1,115.59	\$3,945.00	*****8383	*****8383	*****0469			MALE	SPOUSE	002	0	705M6	BENSEN, CHRISTOPHER	
\$30.02	\$0.00	\$0.00	\$130.00	*****8383	*****8383	*****0469			MALE	SPOUSE	002	0	81581	SHULTZ, SANDY W	
\$15.01	\$0.00	\$0.00	\$65.00	*****8383	*****8383	*****0469			MALE	SPOUSE	002	0	81581	SHULTZ, SANDY W	
\$0.00	\$0.00	\$0.00	\$65.00	*****8383	*****8383	*****0469			MALE	SPOUSE	002	0	81581	SHULTZ, SANDY W	
\$0.00	\$1,500.00	\$60,200.11	\$81,656.94	*****8383	*****8383	*****0469			MALE	SPOUSE	002	0	243	LOWER KEYS MEDICAL CENTER	
\$0.00	\$0.00	\$15.01	\$65.00	*****8383	*****8383	*****0469			MALE	SPOUSE	002	0	81581	SHULTZ, SANDY W	
\$0.00	\$0.00	\$15.01	\$65.00	*****8383	*****8383	*****0469			MALE	SPOUSE	002	0	81581	SHULTZ, SANDY W	
\$0.00	\$0.00	\$72.33	\$400.00	*****8383	*****8383	*****0469			MALE	SPOUSE	002	0	Y0K3T	LAWSON, KEVIN A	
\$0.00	\$0.00	\$36.75	\$203.00	*****8383	*****8383	*****0469			MALE	SPOUSE	002	0	Y0K3T	LAWSON, KEVIN A	
\$0.00	\$0.00	\$180.47	\$999.00	*****8383	*****8383	*****0469			MALE	SPOUSE	002	0	Y0K3T	LAWSON, KEVIN A	

\$0.00	\$0.00	\$97.17	\$457.00	*****8383	*****8383	*****0469			MALE	SPOUSE	002	0	14S6X	TOWNE, DAVID W	
\$0.00	\$0.00	\$68.09	\$320.00	*****8383	*****8383	*****0469			MALE	SPOUSE	002	0	14S6X	TOWNE, DAVID W	
\$0.00	\$0.00	\$99.16	\$467.00	*****8383	*****8383	*****0469			MALE	SPOUSE	002	0	14S6X	TOWNE, DAVID W	
\$0.00	\$0.00	\$546.00	\$1,375.00	*****8383	*****8383	*****0469			MALE	SPOUSE	002	0	G2678	BOWEN, PEGGY W	
\$0.00	\$0.00	\$15.70	\$345.00	*****8383	*****8383	*****0469			MALE	SPOUSE	002	0	03730	GILL, DANIEL K	

\$0.00	\$0.00	\$42.06	\$85.00	*****8383	*****8383	*****0469			MALE	SPOUSE	002	0	14HM2	RODRIGUEZ, RAYMOND	
\$0.00	\$0.00	\$356.95	\$652.00	*****8383	*****8383	*****0469			MALE	SPOUSE	002	0	14HM2	RODRIGUEZ, RAYMOND	
\$0.00	\$0.00	\$84.63	\$1,500.00	*****8383	*****8383	*****0469			MALE	SPOUSE	002	0	PY35W	ALFONSO, ALFONSO	
\$0.00	\$0.00	\$11.12	\$300.00	*****8383	*****8383	*****0469			MALE	SPOUSE	002	0	PY35W	ALFONSO, ALFONSO	
\$0.00	\$0.00	\$10.38	\$300.00	*****8383	*****8383	*****0469			MALE	SPOUSE	002	0	PY35W	ALFONSO, ALFONSO	
\$0.00	\$0.00	\$46.14	\$600.00	*****8383	*****8383	*****0469			MALE	SPOUSE	002	0	PY35W	ALFONSO, ALFONSO	
\$0.00	\$0.00	\$0.00	\$600.00	*****8383	*****8383	*****0469			MALE	SPOUSE	002	0	PY35W	ALFONSO, ALFONSO	
\$0.00	\$0.00	\$22.25	\$600.00	*****8383	*****8383	*****0469			MALE	SPOUSE	002	0	PY35W	ALFONSO, ALFONSO	
\$0.00	\$0.00	\$10.38	\$300.00	*****8383	*****8383	*****0469			MALE	SPOUSE	002	0	PY35W	ALFONSO, ALFONSO	

\$0.00	\$0.00	\$23.07	\$1,200.00	*****8383	*****8383	*****0469			MALE	SPOUSE	002	0	PY35W	ALFONSO, ALFONSO	
\$0.00	\$0.00	\$0.00	\$600.00	*****8383	*****8383	*****0469			MALE	SPOUSE	002	0	PY35W	ALFONSO, ALFONSO	
\$0.00	\$0.00	\$22.25	\$600.00	*****8383	*****8383	*****0469			MALE	SPOUSE	002	0	PY35W	ALFONSO, ALFONSO	
\$0.00	\$0.00	\$10.38	\$300.00	*****8383	*****8383	*****0469			MALE	SPOUSE	002	0	PY35W	ALFONSO, ALFONSO	
\$0.00	\$0.00	\$23.07	\$1,200.00	*****8383	*****8383	*****0469			MALE	SPOUSE	002	0	PY35W	ALFONSO, ALFONSO	
\$0.00	\$0.00	\$0.00	\$600.00	*****8383	*****8383	*****0469			MALE	SPOUSE	002	0	PY35W	ALFONSO, ALFONSO	
\$0.00	\$0.00	\$11.12	\$300.00	*****8383	*****8383	*****0469			MALE	SPOUSE	002	0	PY35W	ALFONSO, ALFONSO	
\$0.00	\$0.00	\$20.76	\$600.00	*****8383	*****8383	*****0469			MALE	SPOUSE	002	0	PY35W	ALFONSO, ALFONSO	
\$0.00	\$0.00	\$23.07	\$300.00	*****8383	*****8383	*****0469			MALE	SPOUSE	002	0	PY35W	ALFONSO, ALFONSO	
\$0.00	\$0.00	\$0.00	\$600.00	*****8383	*****8383	*****0469			MALE	SPOUSE	002	0	PY35W	ALFONSO, ALFONSO	

\$0.00	\$0.00	\$11.12	\$300.00	*****8383	*****8383	*****0469			MALE	SPOUSE	002	0	PY35W	ALFONSO, ALFONSO	
\$0.00	\$0.00	\$20.76	\$600.00	*****8383	*****8383	*****0469			MALE	SPOUSE	002	0	PY35W	ALFONSO, ALFONSO	
\$0.00	\$0.00	\$23.07	\$300.00	*****8383	*****8383	*****0469			MALE	SPOUSE	002	0	PY35W	ALFONSO, ALFONSO	
\$0.00	\$0.00	\$0.00	\$600.00	*****8383	*****8383	*****0469			MALE	SPOUSE	002	0	PY35W	ALFONSO, ALFONSO	
\$0.00	\$0.00	\$11.12	\$300.00	*****8383	*****8383	*****0469			MALE	SPOUSE	002	0	PY35W	ALFONSO, ALFONSO	
\$0.00	\$0.00	\$20.76	\$600.00	*****8383	*****8383	*****0469			MALE	SPOUSE	002	0	PY35W	ALFONSO, ALFONSO	
\$0.00	\$0.00	\$23.07	\$300.00	*****8383	*****8383	*****0469			MALE	SPOUSE	002	0	PY35W	ALFONSO, ALFONSO	
\$0.00	\$0.00	\$0.00	\$600.00	*****8383	*****8383	*****0469			MALE	SPOUSE	002	0	PY35W	ALFONSO, ALFONSO	
		\$63,382.77	\$105,712.94												
\$0.00	\$0.00	\$193.95	\$596.00	*****0121	*****0121	*****0121			MALE	SUBSCRIBER	002	0	41000	FOGEL, ANDREW A	
\$0.00	\$0.00	\$102.22	\$300.00	*****0121	*****0121	*****0121			MALE	SUBSCRIBER	002	0	41000	FOGEL, ANDREW A	

\$50.00	\$0.00	\$99.92	\$450.00	*****0121	*****0121	*****0121			MALE	SUBSCRIBER	002	0	41000	FOGEL, ANDREW A	
\$50.00	\$0.00	\$53.60	\$850.00	*****0121	*****0121	*****0121			MALE	SUBSCRIBER	002	0	03730	GILL, DANIEL K	
\$0.00	\$0.00	\$48.63	\$270.00	*****0121	*****0121	*****0121			MALE	SUBSCRIBER	002	0	03730	GILL, DANIEL K	
\$0.00	\$0.00	\$358.58	\$358.58	*****0121	*****0121	*****0121			MALE	SUBSCRIBER	002	0	243	LOWER KEYS MEDICAL CENTER	
\$0.00	\$736.00	\$6,900.73	\$10,893.58	*****0121	*****0121	*****0121			MALE	SUBSCRIBER	001	0	243	LOWER KEYS MEDICAL CENTER	
\$0.00	\$0.00	\$153.39	\$481.00	*****0121	*****0121	*****0121			MALE	SUBSCRIBER	001	0	81581	SHULTZ, SANDY W	
\$50.00	\$0.00	\$71.94	\$281.00	*****0121	*****0121	*****0121			MALE	SUBSCRIBER	001	0	81581	SHULTZ, SANDY W	
\$0.00	\$0.00	\$20.74	\$250.00	*****0121	*****0121	*****0121			MALE	SUBSCRIBER	001	0	81581	SHULTZ, SANDY W	

\$50.00	\$0.00	\$62.41	\$762.00	*****0121	*****0121	*****0121			MALE	SUBSCRIBER	001	0	03730	GILL, DANIEL K	
\$0.00	\$0.00	\$76.88	\$158.00	*****0121	*****0121	*****0121			MALE	SUBSCRIBER	001	0	03730	GILL, DANIEL K	
\$0.00	\$0.00	\$48.22	\$270.00	*****0121	*****0121	*****0121			MALE	SUBSCRIBER	001	0	03730	GILL, DANIEL K	
\$30.00	\$0.00	\$247.72	\$684.67	*****0121	*****0121	*****0121			MALE	SUBSCRIBER	001	0	23243	NYBERG, DAVID A	
\$200.00	\$0.00	\$3,345.63	\$13,858.00	*****0121	*****0121	*****0121			MALE	SUBSCRIBER	001	0	6Q6	SURGERY CENTER OF KEY WEST LLC	
\$45.00	\$0.00	\$423.00	\$1,125.00	*****0121	*****0121	*****0121			MALE	SUBSCRIBER	001	0	36309	EID, ROBERT E	
\$0.00	\$0.00	\$694.48	\$1,325.05	*****0121	*****0121	*****0121			MALE	SUBSCRIBER	001	0	243	LOWER KEYS MEDICAL CENTER	
\$0.00	\$0.00	\$4,613.24	\$6,151.00	*****0121	*****0121	*****0121			MALE	SUBSCRIBER	001	0	243	LOWER KEYS MEDICAL CENTER	

\$30.00	\$0.00	\$14.62	\$109.99	*****0121	*****0121	*****0121			MALE	SUBSCRIBER	001	0	23243	NYBERG, DAVID A	
\$0.00	\$0.00	\$26.38	\$65.02	*****0121	*****0121	*****0121			MALE	SUBSCRIBER	001	0	23243	NYBERG, DAVID A	
\$0.00	\$0.00	\$31.17	\$76.85	*****0121	*****0121	*****0121			MALE	SUBSCRIBER	001	0	23243	NYBERG, DAVID A	
\$0.00	\$0.00	\$86.95	\$214.38	*****0121	*****0121	*****0121			MALE	SUBSCRIBER	001	0	23243	NYBERG, DAVID A	
\$0.00	\$0.00	\$200.46	\$494.20	*****0121	*****0121	*****0121			MALE	SUBSCRIBER	001	0	23243	NYBERG, DAVID A	
\$0.00	\$0.00	\$42.33	\$104.36	*****0121	*****0121	*****0121			MALE	SUBSCRIBER	001	0	23243	NYBERG, DAVID A	
\$0.00	\$0.00	\$222.45	\$548.38	*****0121	*****0121	*****0121			MALE	SUBSCRIBER	001	0	23243	NYBERG, DAVID A	
\$0.00	\$0.00	\$78.12	\$184.50	*****0121	*****0121	*****0121			MALE	SUBSCRIBER	001	0	23243	NYBERG, DAVID A	
\$0.00	\$0.00	\$2.40	\$6.40	*****0121	*****0121	*****0121			MALE	SUBSCRIBER	001	0	23243	NYBERG, DAVID A	

\$0.00	\$0.00	\$0.64	\$3.35	*****0121	*****0121	*****0121			MALE	SUBSCRIBER	001	0	23243	NYBERG, DAVID A	
\$0.00	\$0.00	\$163.30	\$594.40	*****0121	*****0121	*****0121			MALE	SUBSCRIBER	001	0	23243	NYBERG, DAVID A	
\$0.00	\$0.00	\$22.80	\$93.84	*****0121	*****0121	*****0121			MALE	SUBSCRIBER	001	0	23243	NYBERG, DAVID A	
\$0.00	\$0.00	\$72.00	\$12,576.00	*****0121	*****0121	*****0121			MALE	SUBSCRIBER	001	0	23243	NYBERG, DAVID A	
\$30.00	\$0.00	\$5.02	\$86.33	*****0121	*****0121	*****0121			MALE	SUBSCRIBER	001	0	23243	NYBERG, DAVID A	
\$0.00	\$0.00	\$141.30	\$348.35	*****0121	*****0121	*****0121			MALE	SUBSCRIBER	001	0	23243	NYBERG, DAVID A	
\$0.00	\$0.00	\$1,213.86	\$1,618.49	*****0121	*****0121	*****0121			MALE	SUBSCRIBER	001	0	243	LOWER KEYS MEDICAL CENTER	
\$30.00	\$0.00	\$115.73	\$392.87	*****0121	*****0121	*****0121			MALE	SUBSCRIBER	001	0	ZINRZ	GEIGER, GEOFFREY A	
\$30.00	\$0.00	\$5.02	\$86.33	*****0121	*****0121	*****0121			MALE	SUBSCRIBER	001	0	23243	NYBERG, DAVID A	

\$30.00	\$0.00	\$14.62	\$109.99	*****0121	*****0121	*****0121			MALE	SUBSCRIBER	001	0	23243	NYBERG, DAVID A	
\$0.00	\$0.00	\$26.38	\$65.02	*****0121	*****0121	*****0121			MALE	SUBSCRIBER	001	0	23243	NYBERG, DAVID A	
\$0.00	\$0.00	\$31.17	\$76.85	*****0121	*****0121	*****0121			MALE	SUBSCRIBER	001	0	23243	NYBERG, DAVID A	
\$0.00	\$0.00	\$86.95	\$214.38	*****0121	*****0121	*****0121			MALE	SUBSCRIBER	001	0	23243	NYBERG, DAVID A	
\$0.00	\$0.00	\$200.46	\$494.20	*****0121	*****0121	*****0121			MALE	SUBSCRIBER	001	0	23243	NYBERG, DAVID A	
\$0.00	\$0.00	\$42.33	\$104.36	*****0121	*****0121	*****0121			MALE	SUBSCRIBER	001	0	23243	NYBERG, DAVID A	
\$0.00	\$0.00	\$222.45	\$548.38	*****0121	*****0121	*****0121			MALE	SUBSCRIBER	001	0	23243	NYBERG, DAVID A	

\$0.00	\$0.00	\$141.30	\$348.35	*****0121	*****0121	*****0121			MALE	SUBSCRIBER	001	0	23243	NYBERG, DAVID A	
\$0.00	\$0.00	\$78.12	\$184.50	*****0121	*****0121	*****0121			MALE	SUBSCRIBER	001	0	23243	NYBERG, DAVID A	
\$0.00	\$0.00	\$2.40	\$6.40	*****0121	*****0121	*****0121			MALE	SUBSCRIBER	001	0	23243	NYBERG, DAVID A	
\$0.00	\$0.00	\$0.64	\$3.35	*****0121	*****0121	*****0121			MALE	SUBSCRIBER	001	0	23243	NYBERG, DAVID A	
\$0.00	\$0.00	\$163.30	\$594.40	*****0121	*****0121	*****0121			MALE	SUBSCRIBER	001	0	23243	NYBERG, DAVID A	
\$0.00	\$0.00	\$22.80	\$93.84	*****0121	*****0121	*****0121			MALE	SUBSCRIBER	001	0	23243	NYBERG, DAVID A	
\$0.00	\$0.00	\$72.00	\$12,576.00	*****0121	*****0121	*****0121			MALE	SUBSCRIBER	001	0	23243	NYBERG, DAVID A	
\$72.75	\$0.00	\$19,268.25	\$25,788.00	*****0121	*****0121	*****0121			MALE	SUBSCRIBER	001	0	DBC	FISHERMENS COMMUNITY HOSPITAL	
\$0.00	\$0.00	\$643.40	\$2,100.00	*****0121	*****0121	*****0121			MALE	SUBSCRIBER	001	0	81744	SMITH, RHODA M	
\$0.00	\$0.00	\$15.01	\$65.00	*****0121	*****0121	*****0121			MALE	SUBSCRIBER	001	0	81581	SHULTZ, SANDY W	
\$0.00	\$0.00	\$15.01	\$65.00	*****0121	*****0121	*****0121			MALE	SUBSCRIBER	001	0	81581	SHULTZ, SANDY W	

\$0.00	\$0.00	\$15.01	\$65.00	*****0121	*****0121	*****0121			MALE	SUBSCRIBER	001	0	81581	SHULTZ, SANDY W	
\$0.00	\$0.00	\$20.76	\$20.76	*****0121	*****0121	*****0121			MALE	SUBSCRIBER	001	0	R008W	INFUSYSTEM INC	
\$0.00	\$0.00	\$244.04	\$244.04	*****0121	*****0121	*****0121			MALE	SUBSCRIBER	001	0	R008W	INFUSYSTEM INC	
\$0.00	\$0.00	\$8.97	\$28.00	*****0121	*****0121	*****0121			MALE	SUBSCRIBER	001	0	96273	AUGSTEN, LUIS E	
\$0.00	\$0.00	\$762.00	\$1,875.00	*****0121	*****0121	*****0121			MALE	SUBSCRIBER	001	0	26929	FRANCO, ANTONIO D	
\$0.00	\$0.00	\$0.00	\$185.00	*****0121	*****0121	*****0121			MALE	SUBSCRIBER	001	0	26929	FRANCO, ANTONIO D	
\$0.00	\$0.00	\$93.26	\$235.00	*****0121	*****0121	*****0121			MALE	SUBSCRIBER	001	0	14ZK4	CHUNDRU, SURYA N	
\$0.00	\$0.00	\$158.95	\$330.00	*****0121	*****0121	*****0121			MALE	SUBSCRIBER	001	0	14ZK4	CHUNDRU, SURYA N	
\$0.00	\$0.00	\$77.92	\$203.00	*****0121	*****0121	*****0121			MALE	SUBSCRIBER	001	0	42862	CHANELES, MARGARET C	
\$0.00	\$0.00	\$97.60	\$229.00	*****0121	*****0121	*****0121			MALE	SUBSCRIBER	001	0	42862	CHANELES, MARGARET C	
\$0.00	\$0.00	\$0.00	\$35.00	*****0121	*****0121	*****0121			MALE	SUBSCRIBER	001	0	14ME7	HOLCOMBE, KEVIN W	

\$0.00	\$0.00	\$268.82	\$665.00	*****0121	*****0121	*****0121			MALE	SUBSCRIBER	001	0	14ME7	HOLCOMBE, KEVIN W	
\$0.00	\$0.00	\$1,046.03	\$3,200.00	*****0121	*****0121	*****0121			MALE	SUBSCRIBER	001	0	81744	SMITH, RHODA M	
\$0.00	\$0.00	\$198.93	\$350.00	*****0121	*****0121	*****0121			MALE	SUBSCRIBER	001	0	81744	SMITH, RHODA M	
\$0.00	\$0.00	\$1,012.50	\$1,012.50	*****0121	*****0121	*****0121			MALE	SUBSCRIBER	001	0	243	LOWER KEYS MEDICAL CENTER	
\$0.00	\$0.00	\$0.00	\$0.01	*****0121	*****0121	*****0121			MALE	SUBSCRIBER	001	0	Y0J4T	HOLDEN, DANIEL	

\$0.00	\$0.00	\$147.45	\$816.00	*****0121	*****0121	*****0121			MALE	SUBSCRIBER	001	0	Y0J4T	HOLDEN, DANIEL	
\$0.00	\$0.00	\$0.00	\$0.01	*****0121	*****0121	*****0121			MALE	SUBSCRIBER	001	0	Y0K3T	LAWSON, KEVIN A	
\$0.00	\$0.00	\$180.47	\$999.00	*****0121	*****0121	*****0121			MALE	SUBSCRIBER	001	0	Y0K3T	LAWSON, KEVIN A	
\$0.00	\$0.00	\$84.29	\$467.00	*****0121	*****0121	*****0121			MALE	SUBSCRIBER	001	0	Y0K3T	LAWSON, KEVIN A	
\$0.00	\$0.00	\$43.84	\$43.84	*****0121	*****0121	*****0121			MALE	SUBSCRIBER	001	0	R008W	INFUSYSTEM INC	
\$0.00	\$0.00	\$43.84	\$43.84	*****0121	*****0121	*****0121			MALE	SUBSCRIBER	001	0	R008W	INFUSYSTEM INC	
\$0.00	\$0.00	\$133.86	\$329.97	*****0121	*****0121	*****0121			MALE	SUBSCRIBER	001	0	23243	NYBERG, DAVID A	
\$0.00	\$0.00	\$31.17	\$76.85	*****0121	*****0121	*****0121			MALE	SUBSCRIBER	001	0	23243	NYBERG, DAVID A	

\$0.00	\$0.00	\$86.95	\$214.38	*****0121	*****0121	*****0121			MALE	SUBSCRIBER	001	0	23243	NYBERG, DAVID A	
\$0.00	\$0.00	\$200.46	\$494.20	*****0121	*****0121	*****0121			MALE	SUBSCRIBER	001	0	23243	NYBERG, DAVID A	
\$0.00	\$0.00	\$42.33	\$104.36	*****0121	*****0121	*****0121			MALE	SUBSCRIBER	001	0	23243	NYBERG, DAVID A	
\$0.00	\$0.00	\$222.45	\$548.38	*****0121	*****0121	*****0121			MALE	SUBSCRIBER	001	0	23243	NYBERG, DAVID A	
\$0.00	\$0.00	\$78.12	\$184.50	*****0121	*****0121	*****0121			MALE	SUBSCRIBER	001	0	23243	NYBERG, DAVID A	
\$0.00	\$0.00	\$2.40	\$6.40	*****0121	*****0121	*****0121			MALE	SUBSCRIBER	001	0	23243	NYBERG, DAVID A	
\$0.00	\$0.00	\$0.64	\$3.35	*****0121	*****0121	*****0121			MALE	SUBSCRIBER	001	0	23243	NYBERG, DAVID A	
\$0.00	\$0.00	\$0.00	\$3,052.50	*****0121	*****0121	*****0121			MALE	SUBSCRIBER	001	0	23243	NYBERG, DAVID A	
\$0.00	\$0.00	\$163.30	\$594.40	*****0121	*****0121	*****0121			MALE	SUBSCRIBER	001	0	23243	NYBERG, DAVID A	
\$0.00	\$0.00	\$22.80	\$93.84	*****0121	*****0121	*****0121			MALE	SUBSCRIBER	001	0	23243	NYBERG, DAVID A	
\$0.00	\$0.00	\$72.00	\$12,576.00	*****0121	*****0121	*****0121			MALE	SUBSCRIBER	001	0	23243	NYBERG, DAVID A	
\$0.00	\$0.00	\$35.02	\$86.33	*****0121	*****0121	*****0121			MALE	SUBSCRIBER	001	0	23243	NYBERG, DAVID A	
\$0.00	\$0.00	\$56,420.34	\$95,891.34	*****0121	*****0121	*****0121			MALE	SUBSCRIBER	001	0	243	LOWER KEYS MEDICAL CENTER	

\$0.00	\$0.00	\$147.70	\$408.00	*****0121	*****0121	*****0121			MALE	SUBSCRIBER	001	0	A0000	ESOTERIX GENETIC LABORAT,	
\$0.00	\$0.00	\$141.30	\$348.35	*****0121	*****0121	*****0121			MALE	SUBSCRIBER	001	0	23243	NYBERG, DAVID A	
\$0.00	\$0.00	\$34.76	\$71.00	*****0121	*****0121	*****0121			MALE	SUBSCRIBER	001	0	14HM2	RODRIGUEZ, RAYMOND	
\$0.00	\$0.00	\$1,664.00	\$1,664.00	*****0121	*****0121	*****0121			MALE	SUBSCRIBER	001	0	243	LOWER KEYS MEDICAL CENTER	
\$0.00	\$0.00	\$43.84	\$43.84	*****0121	*****0121	*****0121			MALE	SUBSCRIBER	001	0	R008W	INFUSYSTEM INC	
\$0.00	\$0.00	\$244.04	\$244.04	*****0121	*****0121	*****0121			MALE	SUBSCRIBER	001	0	R008W	INFUSYSTEM INC	
		\$105,298.58	\$228,188.97												

\$0.00	\$0.00	\$216.22	\$501.00	*****0170	*****0170	*****0170			FEMALE	SUBSCRIBER	002	0	JH4G3	SOUZA, FREDERICO	
\$0.00	\$0.00	\$231.30	\$325.00	*****0170	*****0170	*****0170			FEMALE	SUBSCRIBER	002	0	OCRFL	KHONG, HUNG	
\$0.00	\$0.00	\$0.00	\$19.00	*****0170	*****0170	*****0170			FEMALE	SUBSCRIBER	002	0	96111	GOULD, EDWIN W	
\$0.00	\$219.00	\$0.00	\$876.00	*****0170	*****0170	*****0170			FEMALE	SUBSCRIBER	002	0	584	H LEE MOFFITT CANCER CENTER	
\$0.00	\$0.00	\$35,556.75	\$47,409.00	*****0170	*****0170	*****0170			FEMALE	SUBSCRIBER	002	0	251	MARINERS HOSPITAL	
\$0.00	\$0.00	\$52.37	\$169.00	*****0170	*****0170	*****0170			FEMALE	SUBSCRIBER	002	0	QXOBC	VALDES, MAGDA LILIANA	

\$0.00	\$0.00	\$61.61	\$169.00	*****0170	*****0170	*****0170			FEMALE	SUBSCRIBER	002	0	IGHDM	KHAWAND-AZOULAI, MARIANA	
\$0.00	\$0.00	\$115.80	\$400.00	*****0170	*****0170	*****0170			FEMALE	SUBSCRIBER	002	0	03175	CENTENO, BARBARA A	
\$0.00	\$0.00	\$58.36	\$81.00	*****0170	*****0170	*****0170			FEMALE	SUBSCRIBER	002	0	148J2	BUENDIA, MAURICIO A	
\$0.00	\$0.00	\$120.00	\$240.00	*****0170	*****0170	*****0170			FEMALE	SUBSCRIBER	002	0	584	H LEE MOFFITT CANCER CENTER	
\$0.00	\$0.00	\$115.80	\$400.00	*****0170	*****0170	*****0170			FEMALE	SUBSCRIBER	002	0	150W7	AGOSTO ARROYO, EMMANUEL	
\$0.00	\$1,281.00	\$37,567.50	\$57,598.00	*****0170	*****0170	*****0170			FEMALE	SUBSCRIBER	002	0	251	MARINERS HOSPITAL	
\$0.00	\$0.00	\$0.00	\$173,115.00	*****0170	*****0170	*****0170			FEMALE	SUBSCRIBER	002	0	251	MARINERS HOSPITAL	
\$0.00	\$0.00	\$10.20	\$490.00	*****0170	*****0170	*****0170			FEMALE	SUBSCRIBER	002	0	29227	GUNDA, MADHAVI	
\$0.00	\$0.00	\$11,105.25	\$14,807.00	*****0170	*****0170	*****0170			FEMALE	SUBSCRIBER	002	0	251	MARINERS HOSPITAL	

\$0.00	\$0.00	\$94.49	\$259.00	*****0170	*****0170	*****0170			FEMALE	SUBSCRIBER	002	0	43484	VENKATAPPA, SIDDHARTHA A	
\$0.00	\$0.00	\$0.00	\$242.00	*****0170	*****0170	*****0170			FEMALE	SUBSCRIBER	002	0	48116	MORRISON, THOMAS O	
\$0.00	\$0.00	\$0.00	\$35.00	*****0170	*****0170	*****0170			FEMALE	SUBSCRIBER	002	0	3YGQQ	NAVARRO-MARIN, ANIEL	
\$0.00	\$0.00	\$268.82	\$665.00	*****0170	*****0170	*****0170			FEMALE	SUBSCRIBER	002	0	3YGQQ	NAVARRO-MARIN, ANIEL	
\$0.00	\$0.00	\$87,160.50	\$116,214.00	*****0170	*****0170	*****0170			FEMALE	SUBSCRIBER	002	0	251	MARINERS HOSPITAL	

\$0.00	\$0.00	\$3,777.00	\$5,036.00	*****0170	*****0170	*****0170			FEMALE	SUBSCRIBER	002	0	251	MARINERS HOSPITAL	
\$0.00	\$0.00	\$66.07	\$657.00	*****0170	*****0170	*****0170			FEMALE	SUBSCRIBER	002	0	09805	WOLFENZON, ABRAHAM	
\$0.00	\$0.00	\$0.00	\$1,100.00	*****0170	*****0170	*****0170			FEMALE	SUBSCRIBER	002	0	94513	QUESADA, RAMON M	
\$0.00	\$0.00	\$4,516.20	\$7,527.00	*****0170	*****0170	*****0170			FEMALE	SUBSCRIBER	002	0	241	BAPTIST HOSPITAL OF MIAMI INC	
\$0.00	\$0.00	\$94.49	\$259.00	*****0170	*****0170	*****0170			FEMALE	SUBSCRIBER	002	0	43484	VENKATAPPA, SIDDHARTHA A	

\$0.00	\$0.00	\$113.41	\$275.00	*****0170	*****0170	*****0170			FEMALE	SUBSCRIBER	002	0	1505R	DIAZ, MIGUEL	
\$0.00	\$0.00	\$169.20	\$282.00	*****0170	*****0170	*****0170			FEMALE	SUBSCRIBER	002	0	241	BAPTIST HOSPITAL OF MIAMI INC	
		\$181,471.34	\$429,150.00												
\$0.00	\$0.00	\$143.86	\$246.00	*****3809	*****9112	*****9671			MALE	SPOUSE	002	0	3EFDK	FAGUNDES, MARCIO A	
\$0.00	\$0.00	\$1.80	\$25.00	*****3809	*****9112	*****9671			MALE	SPOUSE	002	0	14P0J	JACKSON, JERRY J	
\$0.00	\$0.00	\$0.00	\$0.00	*****3809	*****9112	*****9671			MALE	SPOUSE	002	0	14P0J	JACKSON, JERRY J	
\$0.00	\$0.00	\$0.00	\$265,621.00	*****3809	*****9112	*****9671			MALE	SPOUSE	002	0	241	BAPTIST HOSPITAL OF MIAMI INC	
\$0.00	\$0.00	\$168,444.00	\$280,740.00	*****3809	*****9112	*****9671			MALE	SPOUSE	002	0	241	BAPTIST HOSPITAL OF MIAMI INC	
		\$168,589.66	\$546,632.00												

\$45.92	\$0.00	\$0.00	\$190.25	*****1643	*****1643	*****2862			MALE	SPOUSE	R03	0	03012	DEROUIN, MICHAEL R	
\$27.44	\$0.00	\$0.00	\$114.65	*****1643	*****1643	*****2862			MALE	SPOUSE	R03	0	03012	DEROUIN, MICHAEL R	
\$1.80	\$0.00	\$0.00	\$30.00	*****1643	*****1643	*****2862			MALE	SPOUSE	R03	0	12768	GERTH, ELIAS J	
\$0.00	\$0.00	\$0.00	\$95.00	*****1643	*****1643	*****2862			MALE	SPOUSE	R03	0	12768	GERTH, ELIAS J	
\$45.92	\$0.00	\$0.00	\$190.25	*****1643	*****1643	*****2862			MALE	SPOUSE	R03	0	03012	DEROUIN, MICHAEL R	

\$0.00	\$0.00	\$23.41	\$185.00	*****1643	*****1643	*****2862			MALE	SPOUSE	R03	0	12768	GERTH, ELIAS J	
\$40.00	\$0.00	\$60.46	\$320.00	*****1643	*****1643	*****2862			MALE	SPOUSE	R03	0	12768	GERTH, ELIAS J	
\$0.00	\$0.00	\$0.00	\$0.01	*****1643	*****1643	*****2862			MALE	SPOUSE	R03	0	12768	GERTH, ELIAS J	
\$0.00	\$0.00	\$16.64	\$41.00	*****1643	*****1643	*****2862			MALE	SPOUSE	R03	0	53237	LUEDEMANN, KIRSTEN N	
\$0.00	\$0.00	\$188.44	\$557.00	*****1643	*****1643	*****2862			MALE	SPOUSE	R03	0	14UX7	LEDESMA, JHOAN A	
\$0.00	\$0.00	\$96.34	\$286.00	*****1643	*****1643	*****2862			MALE	SPOUSE	R03	0	18793	MARTINEZ, JESUS R	

\$0.00	\$0.00	\$96.23	\$292.00	*****1643	*****1643	*****2862			MALE	SPOUSE	R03	0	06289	PATEL, PARTHIV P	
\$0.00	\$1,500.00	\$60,889.28	\$102,428.00	*****1643	*****1643	*****2862			MALE	SPOUSE	R03	0	241	BAPTIST HOSPITAL OF MIAMI INC	
\$0.00	\$0.00	\$18.56	\$221.00	*****1643	*****1643	*****2862			MALE	SPOUSE	R03	0	26884	MORYTKO, JOHN A	
\$0.00	\$0.00	\$9.28	\$110.50	*****1643	*****1643	*****2862			MALE	SPOUSE	R03	0	26884	MORYTKO, JOHN A	
\$0.00	\$0.00	\$9.28	\$110.50	*****1643	*****1643	*****2862			MALE	SPOUSE	R03	0	26884	MORYTKO, JOHN A	
		\$61,407.92	\$105,171.16												
		\$957,736.64	\$2,067,017.52												

Product Plan Code
03559
03559
03559
03559
03559
03559
03559
03559
03559

03559
03559
03559
03559
03559
03559

03559
03559
03559
03559
03559
03559

03559
03559
03559
03559
03559
03559
03559

03559
03559
03559
03559
03559
03559
03559
03559
03559
03559

03559
03559
03559
03559
03559
03559
03559
03559
03559
03559

03559
03559
03559
03559

03559
03559
03559
03559
03559
03559
03559
03559

03559
03559
03559
03559
03559
03559
03559
03559
03559
03559

03559
03559
03559
03559
03559
03559
03559
03559
03559
03559
03559
03559

03559
03559
03559
03559
03559
03559
03559
03559

03559
03559
03559
03559
03559
03559
03559

03559
03559
03559
03559
03559
03559
03559
03559
03559
03559
03559
03559

03559
03559
03559
03559
03559
03559
03559
03559
03559
03559
03559

03559
03559
03559
03559
03559
03559
03559
03559

03559
03559
03559
03559
03559
03559
03559
03559

03559
03559
03559
03559
03559
03559
03559
03559
03559

03559
03559
03559
03559
03559
03559
03559
03559
03559
03559

03559
03559
03559
03559
03559
03559
03559

03559
03559
03559
03559
03559
05360
05360
05360

05360
05360
05360
05360
05360

05360
05360
05360
05360
05360

05360
05360
05360
05360
05360

05360
05360
05360
05360
05360
05360
03559
03559
03559
03559
03559

03559
03559
03559
03559
03559
03559
03559
03559
03559
03559
03559

03559
03559
03559
03559
03559
03559

03559
03559
03559
03559
03559
03559
03559
03559
03559

03559
03559
03559
03559
03559
03559
03559
03559
03559
03559

03559
03559
03559
03559
03559
03559
03559
03559
03559
03559

03559
03559
03559
03559
03559
03559
03559

03559
03559
03559
03559
03559
03559
03559

03559
03559
03559
03559
03559
03559
03559
03559

03559
03559
03559
03559
03559
03559
03559

03559
03559
03559
03559
03559
03559
03559

03559
03559
03559
03559
03559
03559
03559
03559
03559
03559

03559
03559
03559
03559
03559

03559
03559
03559
03559
03559
03559
03559
03559
03559

03559
03559
03559
03559
03559
03559
03559
03559
03559
03559

03559
03559
03559
03559
03559
03559
03559
03559
03559
03559
03559

03559
03559
03559
03559
03768
03768
03768
03768

03768
03768
03768
03768
03768
03768
03768
03768

03768
03768
03768
03768
03768
03768
03768
03768
03768

03768
03768
03768
03768
03768
03768
03768
03768
03768
03768

03768
03768
03768
03768
03768
03768
03768

03768
03768
03768
03768
03768
03768
03768
03768
03768
03768
03768

03768
03768
03768
03768
03768
03768
03768
03768
03768
03768
03768

03768
03768
03768
03768
03768

03768
03768
03768
03768
03768
03768
03768
03768

03768
03768
03768
03768
03768
03768
03768
03768
03768
03768
03768
03768
03768

03768
03768
03768
03768
03768
03768

03559
03559
03559
03559
03559
03559

03559
03559
03559
03559
03559
03559
03559
03559
03559

03559
03559
03559
03559
03559

03559
03559
03559
03559
03559

03559
03559
03559
03559
03559
03559
03559

03559
03559
03559
03559
03559

03559
03559
03559
03559
03559
03559

03559
03559
03559
03559
03559

High Cost Claims Summary by Diagnostic Categories

Company: MONROE COUNTY SCHOOL DISTRICT

Group: 64966

High Cost Claims Threshold: 50000

Current Paid Period: From 01/2019 to 03/2019

Prior Paid Period: From 01/2019 to 03/2019

Diagnosis Category	Utilization Desc	Total Payments				Variance			
		Current Paid Amt	% of Total	Prior Paid Amt	% of Total	Chg in %	Chg in \$	% of Total	Chg %
NEOPLASMS	Outpatient	\$363,106.15	95.5%	\$363,106.15	95.5%	0.0%	\$0.00	0.0%	0.0%
	Professional	\$17,254.83	4.5%	\$17,254.83	4.5%	0.0%	\$0.00	0.0%	0.0%
	Sub-Total	\$380,360.98	100.0%	\$380,360.98	100.0%	0.0%	\$0.00	0.0%	0.0%
INFECTIOUS/PARASITIC	Inpatient	\$198,551.64	98.6%	\$198,551.64	98.6%	0.0%	\$0.00	0.0%	0.0%
	Professional	\$2,834.64	1.4%	\$2,834.64	1.4%	0.0%	\$0.00	0.0%	0.0%
	Sub-Total	\$201,386.28	100.0%	\$201,386.28	100.0%	0.0%	\$0.00	0.0%	0.0%
CIRCULATORY SYSTEM	Inpatient	\$160,521.69	96.0%	\$160,521.69	96.0%	0.0%	\$0.00	0.0%	0.0%
	Outpatient	\$3,777.00	2.3%	\$3,777.00	2.3%	0.0%	\$0.00	0.0%	0.0%
	Professional	\$2,905.09	1.7%	\$2,905.09	1.7%	0.0%	\$0.00	0.0%	0.0%
	Sub-Total	\$167,203.78	100.0%	\$167,203.78	100.0%	0.0%	\$0.00	0.0%	0.0%
ILL-DEFINED CONDITIONS	Inpatient	\$71,968.89	63.6%	\$71,968.89	63.6%	0.0%	\$0.00	0.0%	0.0%
	Outpatient	\$25,962.00	22.9%	\$25,962.00	22.9%	0.0%	\$0.00	0.0%	0.0%
	Professional	\$15,252.75	13.5%	\$15,252.75	13.5%	0.0%	\$0.00	0.0%	0.0%
	Sub-Total	\$113,183.64	100.0%	\$113,183.64	100.0%	0.0%	\$0.00	0.0%	0.0%
RESPIRATORY SYSTEM	Inpatient	\$60,200.11	99.0%	\$60,200.11	99.0%	0.0%	\$0.00	0.0%	0.0%
	Professional	\$616.33	1.0%	\$616.33	1.0%	0.0%	\$0.00	0.0%	0.0%
	Sub-Total	\$60,816.44	100.0%	\$60,816.44	100.0%	0.0%	\$0.00	0.0%	0.0%
NERVOUS SYSTEM/SENSE ORGAN	Outpatient	\$5,737.75	37.8%	\$5,737.75	37.8%	0.0%	\$0.00	0.0%	0.0%
	Professional	\$9,442.84	62.2%	\$9,442.84	62.2%	0.0%	\$0.00	0.0%	0.0%
	Sub-Total	\$15,180.59	100.0%	\$15,180.59	100.0%	0.0%	\$0.00	0.0%	0.0%
DIGESTIVE SYSTEM	Outpatient	\$11,105.25	95.6%	\$11,105.25	95.6%	0.0%	\$0.00	0.0%	0.0%
	Professional	\$514.89	4.4%	\$514.89	4.4%	0.0%	\$0.00	0.0%	0.0%
	Sub-Total	\$11,620.14	100.0%	\$11,620.14	100.0%	0.0%	\$0.00	0.0%	0.0%
BLOOD/BLOOD ORGANS	Outpatient	\$4,613.24	100.0%	\$4,613.24	100.0%	0.0%	\$0.00	0.0%	0.0%
	Sub-Total	\$4,613.24	100.0%	\$4,613.24	100.0%	0.0%	\$0.00	0.0%	0.0%
MUSCULOSKELETAL SYSTEM	Professional	\$1,637.96	100.0%	\$1,637.96	100.0%	0.0%	\$0.00	0.0%	0.0%
	Sub-Total	\$1,637.96	100.0%	\$1,637.96	100.0%	0.0%	\$0.00	0.0%	0.0%
GENITOURINARY SYSTEM	Outpatient	\$684.00	74.3%	\$684.00	74.3%	0.0%	\$0.00	0.0%	0.0%
	Professional	\$237.14	25.7%	\$237.14	25.7%	0.0%	\$0.00	0.0%	0.0%
	Sub-Total	\$921.14	100.0%	\$921.14	100.0%	0.0%	\$0.00	0.0%	0.0%

OTHER CONDITIONS	Outpatient	\$424.20	66.6%	\$424.20	66.6%	0.0%	\$0.00	0.0%	0.0%
	Professional	\$212.73	33.4%	\$212.73	33.4%	0.0%	\$0.00	0.0%	0.0%
	Sub-Total	\$636.93	100.0%	\$636.93	100.0%	0.0%	\$0.00	0.0%	0.0%
INJURY/POISONING	Professional	\$175.52	100.0%	\$175.52	100.0%	0.0%	\$0.00	0.0%	0.0%
	Sub-Total	\$175.52	100.0%	\$175.52	100.0%	0.0%	\$0.00	0.0%	0.0%
ENDOCRINE/METABOLIC	Professional	\$0.00	0.0%	\$0.00	0.0%	0.0%	\$0.00	0.0%	0.0%
	Sub-Total	\$0.00	0.0%	\$0.00	0.0%	0.0%	\$0.00	0.0%	0.0%
SKIN & SUBCUTANEOUS TISSUE	Professional	\$0.00	0.0%	\$0.00	0.0%	0.0%	\$0.00	0.0%	0.0%
	Sub-Total	\$0.00	0.0%	\$0.00	0.0%	0.0%	\$0.00	0.0%	0.0%
Total		\$957,736.64	100.0%	\$957,736.64	100.0%	0.0%	\$0.00	0.0%	0.0%

High Cost Men

Company: MONROE COUNTY SCHOOL DISTRICT

Group: 64966

Current Paid Period: From 01/2019 to 03/2019

Normal Underwriting Maximums	Number of Claimants	Amount Paid in Excess of Threshold
\$10,000	39	\$1,160,694.94
\$15,000	26	\$997,620.57
\$20,000	18	\$880,364.45
\$25,000	13	\$800,966.78
\$30,000	11	\$743,154.31
\$35,000	11	\$688,154.31
\$40,000	9	\$638,108.27
\$45,000	8	\$597,736.64
\$50,000	8	\$557,736.64
\$55,000	7	\$522,154.45
\$60,000	7	\$487,154.45
\$65,000	5	\$457,363.76
\$70,000	5	432363.76
\$75,000	5	\$407,363.76
\$80,000	5	\$382,363.76
\$85,000	5	\$357,363.76
\$90,000	5	\$332,363.76
\$95,000	5	\$307,363.76
\$100,000	5	\$282,363.76
\$105,000	4	\$258,425.07
\$110,000	3	\$243,126.49
\$115,000	3	\$228,126.49
\$120,000	3	\$213,126.49
\$125,000	3	\$198,126.49
\$130,000	3	\$183,126.49
\$135,000	3	\$168,126.49
\$140,000	3	\$153,126.49
\$145,000	3	\$138,126.49
\$150,000	3	\$123,126.49
\$155,000	3	\$108,126.49
\$160,000	3	\$93,126.49
\$165,000	3	\$78,126.49
\$170,000	2	\$64,536.83
\$175,000	2	\$54,536.83
\$180,000	2	\$44,536.83
\$185,000	1	\$38,065.49
\$190,000	1	\$33,065.49
\$195,000	1	\$28,065.49
\$200,000	1	\$23,065.49
\$205,000	1	\$18,065.49
\$210,000	1	\$13,065.49
\$215,000	1	\$8,065.49
\$220,000	1	\$3,065.49
\$225,000	0	\$0.00

\$230,000	0	\$0.00
\$235,000	0	\$0.00
\$240,000	0	\$0.00
\$245,000	0	\$0.00
\$250,000	0	\$0.00
\$255,000	0	\$0.00
\$260,000	0	\$0.00
\$265,000	0	\$0.00
\$270,000	0	\$0.00
\$275,000	0	\$0.00
\$280,000	0	\$0.00
\$285,000	0	\$0.00
\$290,000	0	\$0.00
\$295,000	0	\$0.00
\$300,000	0	\$0.00
\$305,000	0	\$0.00
\$310,000	0	\$0.00
\$315,000	0	\$0.00
\$320,000	0	\$0.00
\$325,000	0	\$0.00
\$330,000	0	\$0.00
\$335,000	0	\$0.00
\$340,000	0	\$0.00
\$345,000	0	\$0.00
\$350,000	0	\$0.00
\$355,000	0	\$0.00
\$360,000	0	\$0.00
\$365,000	0	\$0.00
\$370,000	0	\$0.00
\$375,000	0	\$0.00
\$380,000	0	\$0.00
\$385,000	0	\$0.00
\$390,000	0	\$0.00
\$395,000	0	\$0.00
\$400,000	0	\$0.00
\$405,000	0	\$0.00
\$410,000	0	\$0.00
\$415,000	0	\$0.00
\$420,000	0	\$0.00
\$425,000	0	\$0.00
\$430,000	0	\$0.00
\$435,000	0	\$0.00
\$440,000	0	\$0.00
\$445,000	0	\$0.00
\$450,000	0	\$0.00

Note: Excludes Capitation.



WELLNESS

- a. **Detail the health promotion and wellbeing programs you offer as a standard service, including health risk appraisals, influencing lifestyle diseases (e.g., asthma, COPD, coronary artery disease, diabetes, heart failure, high blood pressure, etc.), depression screenings and tobacco cessation programs.**

As a health solutions company, we take a holistic approach to employee health and wellness. Better You, our comprehensive wellness program, is designed to engage employees and initiate behavior change through face-to-face, virtual, and online support. Better You has two components:

1. Better You Strides – powered by CaféWell* – our Health Optimization Platform[®] available to all members
 - All employers will have access to the baseline Essentials package
 - Employers interested in a more robust program have the opportunity to upgrade to Enriched, Tailored, or Custom packages that include added features such as incentive programs and challenge options
2. Better You Worksite Wellness – available to all Employers size 51+ that wish to engage in the program
 - Through a partnership with the Better You team, employers can construct a worksite wellness program that meets their unique needs
 - Program will provide employees the opportunity to engage in an array of services including health assessments and biometric screenings, onsite and virtual wellness presentations, Lifestyle Improvement Programs, health coaching, and outreach

This powerful combination results in increased employee engagement, decreased absenteeism, enhanced appreciation of benefits, improved awareness of health risks, and reinforced positive health practices.

Better You Worksite Wellness leverages the powerful combination of instructor-led onsite sessions, live and pre-recorded webinar presentations, and online wellness to provide health and wellness resources and solutions to improve members' overall health and well-being. The program is fully customizable based on the unique needs of the employer and their employees. Employers participating in Better You Worksite Wellness will be assigned a Wellness Consultant who will assist the employer with developing and implementing a robust worksite wellness program.

With our team of professionals fully certified by the Wellness Council of America (WELCOA), our Better You (BY) health promotion team can help MCSD build a top notch worksite wellness program from scratch or move your current one from good, to better, to best.

Employers that do not elect to enroll in the Better You Worksite Wellness program will still benefit from access to the online resources provided by Better You Strides. Our mobile and online platform is packed with tools and functionality to connect users to specific resources and services for promoting healthy and active lifestyles. As members interact with the platform, the intelligent design of the platform will optimize interaction to increase engagement and actions toward improved health. Also, health coaching is available through the Next Steps Program. Next Steps Registered Nurse Certified Health Coaches provide FREE individualized health coaching to assist a member in making healthy lifestyle choices to help manage: healthy eating habits, a healthy weight, physical activity, stress, and smoking cessation support. Health coaching sessions are available in English, Spanish and Creole, and are offered by phone.

Services Included

The majority of the wellness services are included at no additional fee; however, additional costs may apply with the following programs.

Lifestyle Improvement Programs. There is a \$45 per participant fee for the multi-week Lifestyle Improvement Programs (onsite and online-webinar). This fee includes a certified facilitator, program materials, weekly email workshop summaries, peer support and online access to the facilitator during the program. There is no charge for Tobacco Cessation.

ASO Clients: Diabetes. The Diabetes Prevention Program is available to ASO clients that choose to participate. It is a pay for performance model. Contracted charges are passed through via claims as the participant achieves set milestones.

Online/Mobile Platform*. Better You Strides, powered by CaféWell®, is our online and mobile wellness program. Our Essentials package is part of standard coverage for all employers. Employers interested in cobranding and customizing incentive program designs, activity challenges, content, and resources, can select Enriched, Tailored, or Custom packages for an additional cost.

*Disclaimer: BCBSF has entered into an arrangement with Welltok, an independent company, whereby Welltok has agreed to provide BCBSF members with care decision support services, information and other services. BCBSF has entered into this arrangement to provide a value-added service to its members. Please remember that all decisions that require or pertain to independent professional medical/clinical judgment or training, or the need for medical services, are solely your responsibility and the responsibility of your physicians and other health care providers. The programs mentioned above are subject to change.

b. Please disclose the annual wellness contribution that you will make to the School Board's wellness fund.

A wellness contribution of \$50,000 will be paid in 2020 and then \$30,000 for every year after.

c. Please advise your standards for approval of fund utilization?

There is none. Once the check is issued, the group can use the funds as they see fit with no accounting and no requirement to use our vendors.

d. Is there a wellness app or portal for employees to access?

Yes. We offer Better You Strides – good for you and your employees

BCBSF can help your employees and help your bottom line. We understand that increasing benefit costs along with decreasing worker productivity and presenteeism are some of the biggest challenges employers face. We believe a direct relationship with every one of your employees is part of solving for these challenges – but how do we drive to this essential relationship? Our solution is Better You Strides, powered by CaféWell. This new Health Optimization Platform® provides a scalable way to engage employees and their family members on a personal level. By delivering relevant resources that engage, incent and drive behavior change, we help guide and engage your employees in a direct and meaningful way to help positively impact your medical cost trend.

Better You Strides guides and rewards your employees toward optimal health. Healthy employees are more productive and take fewer sick days. Our mobile and online platform is packed with tools and functionality to connect users to the specific resources and services for promoting healthy and active lifestyles. As members interact with the platform, the intelligent design will learn and optimize the interaction to increase engagement and actions toward improved health.

Disclaimer: BCBSF has entered into an arrangement with Welltok, an independent company, whereby Welltok has agreed to provide BCBSF members with care decision support services, information and other services. BCBSF has entered into this arrangement to provide a value-added service to its members. Please remember that all decisions that require or pertain to independent professional medical/clinical judgment or training, or the need for medical services, are solely your responsibility and the responsibility of your physicians and other health care providers. The programs mentioned above are subject to change. CaféWell® and Personal Health Itinerary® are trademarks of Welltok, Inc.

e. Do you offer an EAP? If so, please detail its features.

Yes, we offer EAP through New Directions Behavioral Health and will provide a proposal if requested.

NETWORK ACCESS & SAVINGS

a. What network(s) are you proposing?

As the incumbent carrier, we will continue to offer our BlueOptions product based on NetworkBlue. Our networks are quite extensive and we are in a unique position of having one of the largest, robust provider networks in Florida. Our BlueOptions PPO network is available in all 67 Florida counties.

b. Please provide a Network Disruption Report based on the Top Providers Report

As the incumbent carrier, this is not applicable.

c. What is your standard process and advance notification timeframe to notify the employers and participants of major network changes such as a hospital or major provider group ceasing to participate in the network?

Group Notification

In the event of a significant provider/medical group contract termination, MCSD's assigned Account Manager will provide written notification regarding the termination.

Member Notification

We notify members when a large physician group or hospital leaves the network, and work with those undergoing active treatment to provide guidance and assistance to ensure care is not disrupted. We also notify impacted members of solo or small physician group terminations if the provider chooses to extend continuity of care benefits to the population through a letter of agreement (impacted being those who are in a course of active treatment 90 days prior to the termination). Members are encouraged to verify a provider's network participation status prior to receiving services. For our members' convenience, our online provider directory is available 24 hours a day through floridablue.com, or members may verify participation by contacting the provider or calling the toll-free number shown on their ID card before receiving covered services.

d. How often are contracts renegotiated? Do you anticipate renegotiating any large provider network contracts in the next 12 to 24 months?

We are in discussions with physician groups and hospitals all the time and very rarely do they ever lead to termination. Active negotiations are confidential and proprietary and cannot be reported.

We realize the importance of a stable provider network and support that philosophy by including the evergreen clause in our provider contracts. Most of our physician, hospital, ancillary, and pharmacy contracts have an evergreen clause. The evergreen clause allows a contract to automatically renew unless one or the other party initiates the notice provision to change the contract. For most contracts, providers must notify us 90 – 180 days prior to the renewal date of the contract to effectively evoke the notice provision. This allows for adequate time to notify members and contract with additional providers if necessary. Many hospital contracts in place today are multi-year agreements.

e. How do you process out-of-network claims? Are there any shared savings arrangements? Please provide details.

We establish the allowed amount for out of network services in accordance with the requirements of the member's benefit plan and any other applicable law. While the specific benefit plan language and any other applicable law is determinative, the allowed amount is typically the lesser of the actual billed amount and an amount established by BCBSF based on several factors including, but not limited to, Medicare and/or Medicaid payments, amounts often accepted by other participating and non-participating providers, payment amounts which are consistent with our provider network strategies and/or the cost of providing the specific covered services.

If the services are rendered outside of the state of Florida, the allowed amount is typically the amount the Blue Cross and/or Blue Shield plan in that geography would pay. If a member has more questions regarding these Allowed Amounts, the member can call customer service for more assistance.

Discount Guarantee

Monroe County School District

Administrative Fee	Discount Achieved	Fee Credit	Net Administrative Fee
\$52.50	62% or above	\$0.00	\$52.50
\$52.50	60% - 61.99%	(\$1.00)	\$51.50
\$52.50	58% - 59.99%	(\$2.00)	\$50.50
\$52.50	57.99% or below	(\$3.00)	\$49.50

Assumptions:

- Applies to In-network provider claims only.
- BCBSF Network and Program Savings Report will be used for validation of results.
- No significant benefit or contribution changes or membership changes by geographic regions.
- Based on enrollment provided in the RFP.
- Blue products only, excluding RX.
- Inpatient hospital claims in excess of \$150,000 will be removed in their entirety from the discount guarantee calculation.
- Does not include COB.
- Does not include ACO/PCMH surcharge.
- Does not include any ancillary products or AOR fees.
- Does not include nationwide BlueCard claims.
- Discount ranges are account specific and apply to total discounts only.
- Results will be provided on a quarterly basis with a final settlement no earlier than the second quarter of the following year.
- One year offer effective 1/1/2020.

Sample ID Card -BlueOptions

Thank you for choosing Florida Blue,
your Blue Cross and Blue Shield plan.
Attached are your new ID cards. Please discard any old cards.

Login/Register at FloridaBlue.com to find doctors,
see what your plan covers, estimate how much you'll
pay, get health information, order ID cards and more!

TOISUB11 12028 00002
EXPD S
99999ZAL 70
Jane A. Sample
4800 Deerwood Parkway
Jacksonville FL 32256-2244

Florida Blue  BlueOptions

Jane A. Sample Member Number XJBH12345678	BC 000 BS 000 R: BIN 012345 PCN FLBC	Group Number 12345
---	--	--------------------

Florida Blue  BlueOptions

Jane A. Sample Member Number XJBH12345678	BC 000 BS 000 R: BIN 012345 PCN FLBC	Group Number 12345
---	--	--------------------

PO BOX 44157
JACKSONVILLE, FL 32203-4157



GARY J. BLUE
2121 BLUECROSS WAY
JACKSONVILLE, FL 32246-0023

We're on a journey in the pursuit of health.

For help along the way, we've included some helpful reminders inside.

Member: GARY J. BLUE
Member Number: H12345678 FL
Your Plan: BlueOptions
Statement Period: 00/00/0000 - 00/00/0000

Your Health Statement

An easier way to manage your health care.

THIS IS NOT A BILL

Understanding your health care expenses is easier with your Health Statement.

Your Explanation of Benefits are consolidated into one monthly statement.

Here's what you'll find:

- Savings for the calendar year.
- Deductible (if applicable) and out-of-pocket status for the calendar year.
- Medical claims processed during the last month for everyone on your plan.
- Smart Tips for living a healthy lifestyle and saving money.

Your Health Plan Savings¹

	Amount Billed	Your Cost	Your Savings
Medical Claims	\$000,000.00	\$000,000.00	\$000,000.00
TOTALS	\$000,000.00	\$000,000.00	\$000,000.00

Your Deductible and Out-of-Pocket Status

A summary of the dollar amounts applied to the deductible and out-of-pocket plan maximums for your current benefit period, including any corrected claims activity.



In-network deductible met \$213.00



In-network out-of-pocket met \$410.00

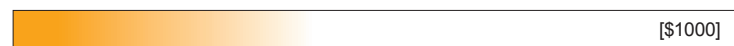

Out-of-network deductible met \$410.71



Out-of-network out-of-pocket met \$210.08

¹These are approximate amounts based on covered services processed during the current calendar year (which may include services from the prior year that were not received and/or processed until this year). The amounts do not include premiums or amounts you may owe for services not covered, limited or excluded under the terms of your coverage plan.

Florida Blue is a trade name of Blue Cross and Blue Shield of Florida, Inc., an Independent Licensee of the Blue Cross and Blue Shield Association.

Your Health Statement

THIS IS NOT A BILL

Member: GARY J. BLUE
Member Number: H12345678 FL
Your Plan: BlueOptions
Statement Period: 00/00/0000-00/00/0000

Deductible and Out-of-Pocket Status By Member

Name	In-Network		Out-of-Network	
	Amount Applied Toward Deductible	Amount Applied Toward Out-of-Pocket Max.	Amount Applied Toward Deductible	Amount Applied Toward Out-of-Pocket Max.
NAME	\$0.00	\$0.00	\$0.00	\$0.00
NAME	\$0.00	\$0.00	\$0.00	\$0.00
NAME	\$0.00	\$0.00	\$0.00	\$0.00

Tip: Using doctors and hospitals in your plan's network will save you the most money.

Claim Activity for GARY J BLUE



MEDICAL SERVICES Member Number: H12345678
CLAIM NUMBER: E123456789123
PLAN: Group BlueOptions
PROVIDER: PHYSICIAN NAME

DIAGNOSIS CODE: 3829
DESCRIPTION: UNSPECIFIED OTITIS MEDIA

						MEMBER RESPONSIBILITY				
From- To Date of Service	Procedure Code	Description of Service	Amount Billed	Amount Allowed	Amount Paid	Deductible Amount	Copayment Amount	Coinsurance Amount	You Owe	Remarks
11/22/2012-11/22/2012	95811	POLYSOMNOGR APHY; SLEEP A	\$0.00	\$0.00	\$0.00	\$0.00	\$0.00	\$10.00	\$10.00	1
TOTALS			\$0.00	\$0.00	\$0.00	\$0.00	\$0.00	\$0.00	\$0.00	

Remarks	Explanation - Amounts shown below were not paid based on the terms of your policy.	Amount
1	Amount applied to In-Network Calendar Year Deductible	\$0.00
2	In network provider utilized, therefore no patient responsibility.	\$0.00
TOTAL		\$0.00

Your Health Statement

THIS IS NOT A BILL

Member: GARY J. BLUE
Member Number: H12345678 FL
Your Plan: BlueOptions
Statement Period: 00/00/0000-00/00/0000

Claim Activity for SALLY BLUE



MEDICAL SERVICES Member Number: H12345678
CLAIM NUMBER: E123456789123
PLAN: Group BlueOptions
PROVIDER: HOSPITAL NAME

DIAGNOSIS CODE: 3829
DESCRIPTION: UNSPECIFIED OTITIS MEDIA

MEMBER RESPONSIBILITY

From- To Date of Service	Procedure Code	Description of Service	Amount Billed	Amount Allowed	Amount Paid	Deductible Amount	Copayment Amount	Coinsurance Amount	You Owe	Remarks
11/22/2012-11/22/2012	95811	POLYSOMNOGR APHY; SLEEP A	\$0.00	\$0.00	\$0.00	\$0.00	\$0.00	\$10.00	\$10.00	1
11/22/2012-11/22/2012	95811	POLYSOMNOGR APHY; SLEEP A	\$0.00	\$0.00	\$0.00	\$0.00	\$0.00	\$10.00	\$10.00	1
TOTALS			\$0.00	\$0.00	\$0.00	\$0.00	\$0.00	\$0.00	\$0.00	

Remarks	Explanation - Amounts shown below were not paid based on the terms of your policy.	Amount
1	Amount applied to In-Network Calendar Year Deductible	\$0.00
2	In network provider utilized, therefore no patient responsibility.	\$0.00
TOTAL		\$0.00

SMART Tips

Better Health with Whole Grains

Ever tried quinoa, a nutty-flavored nutritious whole grain? People who eat whole grains as part of a healthy diet have a reduced risk for some chronic diseases. Grains provide nutrients that are vital for the health and maintenance of our bodies.

Quinoa Salad with Dried Fruit and Nuts

Ingredients:

- 1 1/2 cups quinoa
- 1/4 teaspoon salt
- 3 1/2 cups water
- 1 bunch green onions, chopped
- 3/4 cup chopped celery
- 1/2 cup raisins
- 1 pinch cayenne pepper
- 1 tablespoon vegetable oil
- 1 tablespoon distilled white vinegar
- 2 tablespoons lemon juice
- 2 tablespoons sesame oil
- 1/3 cup chopped fresh cilantro
- 3/4 cup chopped pecans

Directions:

Bring the quinoa, salt and water to a boil. Reduce heat to medium-low, cover and simmer until tender (20 to 25 min.). Scrape into a large bowl and allow to cool for 20 min. Stir in green onions, celery, raisins, cayenne pepper, vegetable oil, vinegar, lemon juice and sesame oil. Allow to stand at room temperature for 1 hour to allow the flavors to blend. Stir in cilantro and pecans before serving. Yields 10 servings.

Nutritional Value Per Serving:

Calories 164; Total Fat 5.7g; Cholesterol 0mg; Sodium 74mg; Total Carbohydrates 25.1g; Protein 4.4g.

Source: allrecipes.com



Tips to Avoid Lower Back Pain

Did you know you can usually avoid acute back pain by exercising, wearing comfortable low shoes and sleeping on your side? And, if you lift heavy objects, squat, then lift, keeping your back straight and lifting with your knees. The good news is that simple at home treatments usually remedy back pain within a few weeks.



It pays to call us first.

The cost and quality of medical services can vary tremendously depending on where you go. That's why it pays to call our Care Consultants, so you'll **know before you go** to the doctor, pharmacy, imaging center or hospital. Care Consultants explain how your benefits work, plus help you explore treatment options, health care providers and costs, so you're able to select the choices that are best for you. **Call 1-888-476-2227.**



Good dental care is good for your health.

Studies show a clear connection between oral health and overall health. Poor dental care can affect chronic conditions such as diabetes, heart disease, osteoporosis and even cancer. Regular brushing, flossing and dental cleanings will help lower your health risks and improve your overall health — **and that's something to smile about!** For more information, visit the American Dental Association at **ada.org**.



Facebook, Twitter, YouTube ...

Connect with us in the social space! Join our growing communities on Facebook, Pinterest, Twitter, YouTube and our blog, "In the Pursuit of Health." Add your thoughts on our health and wellness topics and be heard!

Definition of Terms:

Allowed Amount: The maximum amount payment will be based on for Covered Services.

Amount Billed: Amount billed by the provider of services.

Amount Paid: Amount paid to you or the provider for Covered Services, including any interest for claims that were not paid timely.

Coinsurance Amount: Percentage of the Allowed Amount Covered Person must pay after meeting the Deductible, if applicable.

Copayment Amount: Amount which is required to be paid to a health care Provider by you at the time certain Covered Services are rendered by that Provider.

Coverage Documents: Refer to the contractual document(s)

Deductible Amount: Amount of charges, up to the Allowed Amount, for Covered Services, which you must actually pay to an appropriate licensed health care Provider, who is recognized for payment under the terms of your coverage plan, before payment for Covered Services begins.

Description of Service: Procedure, service or supply provided, billed and processed.

Diagnosis codes: Numerical codes used to identify specific health conditions the provider has noted during the procedure or date of service.

Explanation: Items not paid based on the terms and conditions of your coverage plan. Items not listed, such as deductibles, copayments and or co- insurance, means you may have satisfied the maximum amount for this year before this claim was processed.

Procedure codes: Numerical codes used to identify specific health procedures or treatments performed by a provider.

Provider: Name of physician, hospital, facility, supplier or person who billed for services.

Remarks: Numerical codes that correspond to the Remarks explanations for each applicable claim line.

Service Date(s): Month, day and year services were provided. If two dates appear, this is the start and end date of services.

Statement Period: This Member Health Statement reflects all claims that were processed during the period.

You Owe: This is the amount you are responsible for. You may have paid all or a portion of this when the services were provided. This amount may include the Deductible, and applicable Coinsurance, Copayments and/or services not covered under the terms of your coverage plan.

You may request and we will provide the diagnosis and treatment codes, as well as their corresponding meanings, applicable to this notice, if available.

Language Translation Assistance is available for this notice:

SPANISH (Español): Para obtener asistencia en Español, llame al 1-800-352-2583.

TAGALOG (Tagalog): Kung kailangan ninyo ang tulong sa Tagalog tumawag sa 1-800-352-2583.

CHINESE (中文): 如果需要中文的帮助, 请拨打这个号码 1-800-352-2583.

NAVAJO (Dine): Dinek'ehgo shika at'ohwol ninisingo, kwijigo holne' 1-800-352-2583.

Frequently Asked Questions:

Why has Blue Cross and Blue Shield of Florida changed its name to Florida Blue?

Florida Blue is a friendlier, shorter name that reflects the personal service and commitment to people like you that we've practiced for nearly 70 years. In the coming years, you can continue to count on us to keep up with the ever-changing times and offer affordable health care solutions that promote healthier communities and a healthier you. For more information, visit us at floridablue.com anytime.

How often will I receive my Member Health Statement?

You will receive a statement for months that claims were processed during the previous month of your statement date.

Why aren't my doctor visits this month showing up in this statement?

Your statement shows claims for medical care only after we've received and processed the claim. The claim in question may not have been received yet or it may not be finalized.

What if I suspect insurance fraud or abuse?

Please contact us at 1-800-678-8355. Or you can file a report at floridablue.com and click on About Us.

Do you need to contact us?

For questions about this Member Health Statement, please call **1-877-352-2583** or write to us at the address listed on the top of the first page of this statement.

Connect with us:   

Right to Appeal:

Please see below for Important Information About Your Appeal Rights.

You may file an appeal yourself or you also have the right to appoint someone else to file an appeal on your behalf if you choose, including your treating physician. This notice contains important information about your appeal rights for the different plans offered by Florida Blue.

INTERNAL APPEAL PROCESS

The following internal appeals process applies to all individual under 65 and group coverage, including BlueOptions and BlueChoice, regardless of funding type. It is divided into pre-service claim appeals and post-service claim appeals.

Pre-Service and Post-Service Appeals

You may request more explanation when your claim or request for coverage of a health care service or treatment is denied or the health care service or treatment you received was not fully covered. Contact us when you:

- Do not understand the reason for the denial.
- Do not understand why the health care service or treatment was not fully covered.
- Do not understand why a request for coverage of a health care service or treatment was denied.
- Cannot find the applicable provision in your benefit plan document.
- Disagree with a denial or the amount not covered and you want to appeal.

If your claim was denied due to missing or incomplete information, you or your health care provider may resubmit the claim to us with the necessary information to complete the claim within the timeframe stated in your benefit booklet. Your appeal must be in writing and we must receive it within 365 days of the initial claim notification.

We will conduct a full review of your claim by individuals associated with us, but who were not involved in making the initial denial of your claim and provide a written notice of our decision.

You may, but are not required to, present evidence and testimony during your appeal process. Your request for appeal should be sent to:

Florida Blue
Attention: Appeals and Disputes Department
PO Box 44197
Jacksonville, FL 32231-4197

You may provide us with additional information that relates to your claim and you may request copies of information that we have that pertains to your claims.

You also have the right to request and receive, free of charge, the following information about the processing of your claim:

- The specific rule, guideline, protocol or other similar criterion used, if any, in making the benefit or payment decision.

- An explanation of the scientific or clinical factors relied upon if the claim was denied in whole or in part based on the lack of medical necessity or the experimental or investigational nature of a service.

Pre-Service and Urgent Pre-Service Appeals and Timeframes

You have the right to appeal a full or partial denial of benefits or payment on a claim for certain services that have not yet been provided to you, if approval by Florida Blue prior to receiving the service is a condition of your coverage.

An Urgent Pre-Service Appeal can be requested in serious medical conditions where you may be unable to wait for Florida Blue to complete the appeal process in the normal time allotted. Urgent Pre-Service Claim Appeals must meet the definition of a Claim Involving Urgent Care as defined by law, which is:

Your life or health, or ability to regain maximum function would be seriously jeopardized or in the opinion of a physician with knowledge of your medical condition would subject you to severe pain that cannot be adequately managed without the care or treatment that is the subject of the request, by waiting for Florida Blue to review its denial decision through the pre-service appeal time frame.

A request for an Urgent Pre-Service Appeal review may be requested verbally by calling the:

- Customer service number on your member ID card (you must state you are requesting an urgent appeal).
- Or by faxing the Urgent Appeal request to (904) 565-6637. You may also mail your Urgent Pre-Service Appeal to the address above.

Timeframes for Pre-Service Claim Appeals

- **Urgent Pre-Service within 72 hours of receipt**
- **Standard Pre-Service within 30 calendar days of receipt**

Post-Service Claim Appeals Timeframes

You have the right to appeal a full or partial denial of benefits or payment on a claim for services you have received.

Timeframes for Post-Service Claim Appeals

- **Standard Post-Service within 60 calendar days of receipt**

EXTERNAL APPEAL PROCESS

You may request an external review of your internal appeal decision as described below. Please note that for purposes of choosing which external review process is correct, your plan's name is very important. This is different than the internal appeals process above.

The External Review Process is divided into two general categories--other insurance plans and Healthy Kids plans:

You can locate your plan type at the top right hand corner of each page of this document, under Member and Member Number, on the line titled Your Plan.

External Review for BlueChoice, BlueOptions, BlueSelect and Other PPO Plans for Fully Insured Groups, Non-Grandfathered Self- Insured Groups and Individuals Under 65

Please note that the self-funded group health appeals process only applies to non-grandfathered group health plans.

Standard External Review

You may request a Standard External Review, if you do not receive our decision within the following time frames after you have filed your internal appeal.

- 30 days for a Pre-Service Appeal
- 60 days for a Post-Service Appeal

You may also request a Standard External Review if we have denied your request for payment of a claim and our decision involved a medical judgment (including, but not limited to a decision based on medical necessity, appropriateness, health care setting, level of care or effectiveness of the health care service or treatment you requested or a determination that the treatment is experimental or investigational) you are entitled to request an independent, external review of our decision. Your request will be reviewed by an independent third party with clinical and legal expertise who has no association with us.

For standard external review, a decision will be made within 45 days of receiving your request.

Expedited External Review

You are eligible for an Expedited External Review if (1) your claim involves a medical condition for which the timeframe for completion of an Urgent Pre-Service Appeal would seriously jeopardize your life or health or would jeopardize your ability to regain maximum function and you have filed a request for an Urgent Pre-Service Appeal; (2) if you have a medical condition where the timeframe for completion of a standard external review would seriously jeopardize the life or health of the claimant or would jeopardize your ability to regain maximum function or if your claim involves an admission, availability of care, continued stay or health care service for which you received emergency services, but have not been discharged from a facility; or (3) if you do not receive our decision within 72 hours of us receiving your Urgent Pre-Service Appeal.

For an Expedited External Review, a decision will be made as expeditiously as the medical circumstances require and within 72 hours once the examiner receives the request for external review.

Standard and Expedited External Review Request Submission

Submit your request in writing on the External Review Request Form within four months after receipt of this notice by mailing it to the following address:

Florida Blue
Attention: Appeals and Disputes Department
PO Box 44197
Jacksonville, Florida 32231-4197

If you have any questions or concerns during the external review process, please contact us at the telephone number listed on your BCBSF/Florida Blue identification card or visit www.floridablue.com.

You may submit additional written comments to the external reviewer. A letter with the mailing address will be sent to you when you file an external review. Please note that if you provide any additional information during the external review process it will be shared with Florida Blue in order to give us the opportunity to reconsider the denial. For details, please review your benefit booklet, contact us at the telephone number listed on your BCBSF/Florida Blue member ID card or visit www.floridablue.com.

External Review for Healthy Kids

Subscriber Assistance Program (SAP)

The member always has the right, at any time, to have a Complaint or a Grievance reviewed by the Florida Department of Financial Services, Office of Insurance Regulation or the Agency for Health Care Administration or the Subscriber Assistance Program. The member may submit the Grievance to the Subscriber Assistance Program within 365 days of the Local Office's decision. Telephone numbers and addresses are listed in the telephone numbers and address subsection.

The member must complete the entire Complaint and Grievance Process and receive a final disposition from Florida Blue before pursuing review by the Subscriber Assistance Program, unless the grievance is of an urgent nature.

Subscriber Assistance Program
2727 Mahan Drive, Mail Stop 26
Tallahassee, FL 32308
Phone: 1-850-412-4502
Fax: 1-850-413-0900
Email: sap@ahca.myflorida.com

ERISA Statement

If you are a participant or a beneficiary of an employee welfare benefit plan subject to the Employee Retirement Income Security Act of 1974 (ERISA), you may have the right to file a civil action under section 502 (a) of ERISA if your claim is denied after all appeal steps required by your plan have been completed. You should contact your employer or consult with an attorney if you are not sure whether you have the right to sue under ERISA.

For questions about your rights, this notice or for assistance, you can contact the Employee Benefits Security Administration at 1-888-444-EBSA (3272).

If you are enrolled in a non-Federal governmental plan, for questions about your rights, this notice or for assistance, you can contact Florida Blue at 1-877-352-2583 or the Department of Health and Human Services Health Insurance Assistance Team at 1-888- 393-2789.

Need to contact Florida Blue? Reach us at 1-877-352-2583.

Si desea este documento en Español, llame al 1-877-352-2583.

ADMINISTRATIVE SERVICES AGREEMENT
between
BLUE CROSS AND BLUE SHIELD OF FLORIDA, INC. D/B/A FLORIDA BLUE
and
EMPLOYER

This Administrative Services Agreement (hereinafter referred to as the "Agreement"), made this _____ day of __, 2018 is by and between Blue Cross and Blue Shield of Florida, Inc. d/b/a Florida Blue, a Florida corporation having its principal place of business at 4800 Deerwood Campus Parkway, Jacksonville, Florida 32246 (hereinafter referred to as "Florida Blue") and Employer located at address, City, State Zip Code (hereinafter referred to as the "Employer").

WHEREAS, Employer has established and currently sponsors a self-insured Employee Welfare Benefit Plan, to provide certain benefits (attached hereto as Exhibit "A" and hereinafter called the "Group Health Plan") for covered group members and their covered dependents; and

WHEREAS, except as otherwise specifically provided herein, Employer is to retain all liabilities under its Group Health Plan, and Florida Blue is to provide the agreed upon services to the Group Health Plan without assuming any such liability; and

WHEREAS, Employer desires that, with respect to the Group Health Plan, Florida Blue furnish certain claims processing and administrative services.

NOW, therefore, in consideration of the mutual promises contained herein, and other good and valuable consideration, the parties agree as follows:

SECTION I

TERM

1.1 Initial Term

The initial term of this Agreement shall be from Date (the effective date) and shall end on Date (the termination date), unless the Agreement is terminated earlier in accordance with the provisions of this Agreement.

1.2 Renewal Terms

After the Initial Term, this Agreement will automatically renew each anniversary date for successive one year terms at the renewal rates then in effect, unless either party notifies the other party of its intent not to extend this Agreement at least 30 days prior to the applicable anniversary date.

SECTION II

DUTIES AND RESPONSIBILITIES OF EMPLOYER

2.1 Final Authority

Employer retains all final authority and responsibility for the Group Health Plan including, but not limited to eligibility and enrollment for coverage under the Group Health Plan, the existence of coverage, the benefits structure of the Group Health Plan, claims payment decisions, cost containment program decisions, utilization benefits management, compliance with the requirements of COBRA (Consolidated Omnibus Budget Reconciliation Act of 1985, as amended), compliance with the requirements of ERISA (Employee Retirement Income Security Act of 1974, as amended), compliance with reporting and remitting abandoned property funds, and compliance with any other state and federal law or regulation applicable to Employer, the Group Health Plan, or the administration of the Group Health Plan.

Employer agrees to provide Florida Blue with any information Florida Blue reasonably requires in order to perform the administrative services set forth herein.

2.2 Eligibility and Enrollment

As of the first day of the term of this Agreement, Employer will have delivered to Florida Blue enrollment information regarding eligible and properly enrolled members, as determined by Employer. Employer shall deliver to Florida Blue all employee and dependent eligibility status changes on a monthly basis, or more frequently as mutually agreed by the parties.

Employer shall be responsible for providing each covered employee with a copy of the plan document which shall include the Group Health Plan.

2.3 Financial Obligations

A. Claims Payment

Employer is financially responsible for the payment of all claims paid under the Group Health Plan. Financial arrangements regarding the payment of such claims are set forth in Exhibit "B".

B. Administrative Fees

Employer agrees to promptly pay all administrative fees as set forth in Exhibit "B". Administrative fees are not subject to change during the

initial term of this Agreement, except as set forth below. The administrative fees shall be payable to Florida Blue within 10 days of written notification to Employer of the amount owed.

C. Late Charges

In the event Employer fails to pay any amount owed in full by the due date, Employer shall pay Florida Blue, in addition to the amount due, a late charge as set forth in Exhibit "B".

D. Performance Guarantees

Performance guarantees are set forth in Exhibit D, apply to medical claims only and are for the initial term of the Agreement only. Employer acknowledges and agrees that performance guarantees will be considered null and void if this Agreement is not executed and/or the Agreement is not effective at the time any performance guarantee payment amount is otherwise due under this Agreement. In the event of a conflict between the terms of this Section II, subsection 2.3, letter D and other provisions of the Agreement, the terms of this subsection 2.3, letter D shall control. Performance guarantee results will be available on a quarterly basis for informational purposes only with final settlement made no earlier than second quarter of the following year.

In the event there is a ten percent (10%) increase or decrease in enrollment or projected enrollment (number of lives covered by Florida Blue under the Group's benefit program) for the effective date of the performance guarantees or if Employer makes a material change in benefits during the term of this Agreement, as reasonably determined by Florida Blue, that affects the performance being measured in the performance guarantees, Florida Blue reserves the right to revise or void the performance guarantees.

E. Discount Guarantees

Discount guarantees are set forth in Exhibit E and are for the initial term of the Agreement only. Employer acknowledges and agrees that discount guarantees will be considered null and void if this Agreement is not executed and/or the Agreement is not effective at the time any discount guarantee payment amount is otherwise due under this Agreement. In the event of a conflict between the terms of this Section II, subsection 2.3, letter E and other provisions of the Agreement, the terms of this subsection 2.3, letter E shall control. Discount Guarantee results will be available on a quarterly basis with final results and settlement made no earlier than the second quarter of the following year.

F. Modifications

Florida Blue may modify the administrative fees contained in Exhibit "B" at any time on or after the first anniversary of this Agreement's effective date, upon giving forty-five (45) days prior written notice to Employer. Additionally, Florida Blue, at any time, may modify the administrative fee, if Employer substantially modifies the Group Health Plan or changes enrollment.

2.4 Use of Names and Logos

Employer agrees to allow Florida Blue to use Employer's name and logo on I.D. cards and other forms necessary to effectuate this Agreement, and to promote Employer's relationship with Florida Blue to potential or existing providers. Florida Blue shall not use Employer's name or logo for any other purpose without the prior written consent of Employer.

Employer agrees that the names, logos, symbols, trademarks, tradenames, and service marks of Florida Blue, whether presently existing or hereafter established, are the sole property of Florida Blue and Florida Blue retains the right to the use and control thereof. Employer shall not use Florida Blue's name, logos, symbols, trademarks or service marks in advertising or promotional materials or otherwise without the prior written consent of Florida Blue and shall cease any such usage immediately upon written notice by Florida Blue or upon termination of this Agreement, whichever is sooner.

2.5 Confidential and Trade Secret Information

Florida Blue maintains proprietary and confidential information and competitively-sensitive trade secret information, which information may be disclosed to Employer for the purposes of analyzing such information in conjunction with

the services performed under the Agreement. Employer agrees to hold such confidential and/or trade secret information in confidence and only disclose such information to employees of Employer who have a need to know such information; provided however that such employees of Employer agree to maintain the confidentiality of the confidential and/or trade secret information and take all steps necessary to safeguard the confidential and/or trade secret information against unauthorized access, use, and disclosure to at least the extent Employer maintains the confidentiality of its most proprietary and confidential information.

Employer shall not disclose such confidential and/or trade secret information to any third party without the express written permission of Florida Blue. If Florida Blue, in its sole discretion, approves release of confidential and/or trade secret information to a third party, the third party and Employer will be

required to execute a Confidentiality & Indemnity Agreement, in a form specified by Florida Blue, prior to the release of the confidential information and/or trade secret information to the third party. For purposes of this paragraph, trade secret information is competitively sensitive information which is advantageous to Florida Blue in the marketplace and Florida Blue considers such information to be a trade secret protected from public disclosure, including protection from disclosure in any meeting which is subject to Florida's Government in the Sunshine Law Section 286.011, Florida Statutes.

SECTION III

DUTIES AND RESPONSIBILITIES OF FLORIDA BLUE

3.1 Generally

It is understood and agreed that Florida Blue is empowered and required to act with respect to the Group Health Plan only as expressly stated herein.

Employer and Florida Blue agree that Florida Blue's role is to provide administrative claims payment services, that Florida Blue does not assume any financial risk or obligation with respect to claims, that the services rendered by Florida Blue under this Agreement shall not include the power to exercise control over the Group Health Plan's assets, if any, or discretionary authority over the Health Care Plan's operations, and that Florida Blue will not for any purpose, under ERISA or otherwise, be deemed to be the "Plan Administrator" of the Group Health Plan or a "fiduciary" with respect to the Group Health Plan. Florida Blue's services hereunder are intended to and shall consist only of ministerial functions. The Group Health Plan's "Administrator" for purposes of ERISA is Employer.

3.2 Enrollment; Forms and I.D. Cards

Florida Blue shall enroll those individuals who have completed an application and are identified by Employer as eligible for benefits under the Group Health Plan on the effective date of this Agreement, and subsequently during the continuance of this Agreement. Florida Blue shall be entitled to rely on the information furnished to it by Employer, and Employer shall hold Florida Blue harmless for any inaccuracy or failure to provide such information in a timely manner.

Florida Blue shall furnish to Employer, for distribution to persons participating in the Group Health Plan, a supply of identification cards, benefit plan descriptions, forms to be used for submission of claims and enrollment, and any other forms necessary for the administration of the Group Health Plan, as determined by Florida Blue.

3.3 Claims Processing

Florida Blue shall provide claims processing services on behalf of Employer for all properly submitted claims, in accordance with the benefits set forth in Exhibit "A", using funds solely supplied by Employer, as set forth in Exhibit "B". Florida Blue shall furnish each claimant with an explanation of each claim that is paid, rejected, suspended or denied.

For purposes of this Agreement, the term "claim(s)" shall be defined as the amount paid or payable by Florida Blue to providers of services and/or covered group members under this Agreement and the Group Health Plan, and in conformity with any agreements Florida Blue enters into with such providers of services, and includes capitation, physician incentives, pharmacy, physician, hospital and other fee-for-service claims expenditures. For value-based reimbursement programs Florida Blue enters into with participating providers, an applicable claim level surcharge may be included in the claim amount.

Claim level charges are used to fund a bonus pool for making quality improvement and financial performance incentive payments to providers which have entered into a value-based reimbursement arrangement with Florida Blue. The surcharge is only applicable to services provided by these providers, and shall not affect member cost sharing.

The accrued bonus pool, which shall be held in a non-interest bearing account, will include surcharge amounts contributed by other self-funded employers. All amounts in the bonus pool shall be available to fund incentive payments to providers who have entered into a value-based reimbursement arrangement with Florida Blue and who have achieved the requisite quality and financial goals.

The amount of the surcharge will be set by Florida Blue based on actuarially estimated incentive payments contractually due to providers. Florida Blue will perform periodic reconciliations of the bonus pool and may adjust the applicable claim level surcharge from time to time as it reasonably determines necessary to appropriately fund the bonus pool.

Such claims level surcharge amounts will not be refunded to Employer, including upon termination of this Agreement. Any surplus funds at the end of an incentive payment measurement period shall be used to fund incentive payments in a subsequent period. Any deficit in funds at the end of an incentive payment measurement period shall be collected in the next period through an adjustment to the claims level surcharge amount which will cover the previous period shortfall.

For value-based reimbursement programs Florida Blue enters into with participating providers, an applicable per member per month charge may be included in lieu of a claim level surcharge.

Additionally, Florida Blue may enter into bundled payment arrangements with providers of service which require a single provider to be responsible for providing and/or arranging for the provision of a group of services for a defined episode of care (e.g., hospital, physician and/or ancillary services).

In processing such claims for the defined episode of care, notwithstanding the requirements of Exhibit "A", Florida Blue may calculate the member cost sharing based upon the status of the provider receiving the bundled payment without regard to the fact that other provider types may have provided certain components of the episode included in the bundled payment arrangement.

3.4 Program Administration

Florida Blue shall administer its established cost containment programs and utilization benefits management programs, as selected by Employer and described in the Group Health Plan.

Florida Blue shall make available its Preferred Provider Organization Program(s) to covered group members and their covered dependents, as set forth in the Group Health Plan. Any agreements between providers of services and Florida Blue are the sole property of Florida Blue and Florida Blue retains the right to the use and control thereof.

3.5 Inaccurate Payments

Whenever Florida Blue becomes aware that the payment of a claim under the Group Health Plan to any person was, or may have been, made which was not in accordance with the terms of the Group Health Plan, whether or not such payment was Florida Blue's fault, and whether or not such payment was more than or less than was appropriate under the terms of the Group Health Plan, Florida Blue shall investigate such payment in accordance with its standard commercial insurance business practices and either 1) for an overpayment of \$50.00 or more, make a diligent effort to recover any payment which was more than was appropriate under the Group Health Plan or 2) as the case may be, adjust any claim the payment of which was less than appropriate under the Group Health Plan. Employer delegates to Florida Blue the discretion and the authority to determine under what circumstances to compromise a claim or to settle for less than the full amount of the claim. In the event any part of an inaccurate payment is recovered, Employer will receive a refund from Florida Blue. Nothing herein shall require Florida Blue to institute a legal action or suit to recover payments made by Florida Blue.

Additionally, Employer delegates to Florida Blue the discretion and authority to pursue recoveries for claims paid as a result of fraud, abuse or other inappropriate action by a third party, including the right to opt-out or opt-in Employer from any class action. These claims include, but are not limited to, all legal claims Employer can assert whether based on common law or statute such as RICO, antitrust, deceptive trade practices, consumer fraud, insurance fraud, unjust enrichment, breach of fiduciary duty, breach of contract, breach of covenant of good faith and fair dealing, torts (including fraud, negligence, and product liability), breach of warranty, medical monitoring, false claims and kickbacks. If Florida Blue obtains a recovery from any of these efforts, Florida Blue will reimburse Employer's pro rata share of the recovery. This share is calculated from Employer's claims history or covered members at the time of such recovery, less Employer's pro rata share of costs, if any, fees paid to outside counsel and any other costs incurred in obtaining that recovery. Florida Blue will not charge Employer for any costs if Florida Blue does not obtain a recovery that exceeds those costs.

3.6 Records and Reports

Florida Blue agrees to establish, maintain and provide to Employer, records and reports generated for the purposes of reporting claims experience and conducting audits of operations. Florida Blue will provide claims information only in accordance with Exhibit C (and Exhibit D, if applicable) to this Agreement. Florida Blue will not provide any information with regard to provider pricing agreements or any other information which is of a confidential or proprietary nature, as determined by Florida Blue.

3.7 Pharmacy Rebates

In certain circumstances, Florida Blue and/or its pharmacy benefits manager and/or vendors (collectively "PBM") negotiate(s) and receive(s) formulary rebates, volume discounts, and/or fees from certain drug manufacturers/distributors as a result of the inclusion of such manufacturer's/distributor's branded products on Florida Blue's formularies ("Rebates").

The PBM generally passes Rebates through to Florida Blue, less a 20% fee as part of its compensation for its services. At times, the PBM may pass through a guaranteed minimum amount per prescription that exceeds the Rebates otherwise payable to Florida Blue. In either situation, Florida Blue passes through 100% of the amounts it receives to Employer.

Florida Blue may receive a portion of the Rebates on a prepaid, estimated basis, before any drug claims are filed and paid. To the extent that Florida Blue receives prepaid, estimated rebate amounts, Florida Blue retains, as

part of its compensation, the interest earned on such amounts from the time it receives such prepayments until it forwards Employer's Rebates. This time period is generally nine to twelve months. Florida Blue expects to earn interest at the rate of 1.25% per annum.

Florida Blue pays Employer its Rebates or guaranteed minimum amount after Florida Blue is able to determine the share attributable to the drug claims actually made by Employer's group members. This typically occurs seven to nine months after the end of the calendar quarter in which the drugs were dispensed.

by Florida Blue will provide more specific information on the amounts retained Florida Blue or the PBM upon request by Employer.

3.8 Claims Payments

The source or sources of payment under the Group Health Plan are to be only the assets of Employer, and Florida Blue will have no liability whatsoever for providing a source from which payments will be made under the Group Health Care Plan.

3.9 Providers Outside the State of Florida

A. Inter-Plan Arrangements

Florida Blue has a variety of relationships with other Blue Cross and/or Blue Shield Licensees referred to generally as "Inter-Plan Arrangements." These Inter-Plan Arrangements operate under rules and procedures issued by the Blue Cross Blue Shield Association ("Association"). Whenever members access healthcare services outside the geographic area Florida Blue serves, the claim for those services may be processed through one of these Inter-Plan Arrangements. The Inter-Plan Arrangements are described generally below.

Typically, when accessing care outside the geographic area Florida Blue serves, members obtain care from healthcare providers that have a contractual agreement ("participating providers") with the local Blue Cross and/or Blue Shield Licensee in that other geographic area ("Host Blue"). In some instances, members may obtain care from healthcare providers in the Host Blue geographic area that do not have a contractual agreement ("nonparticipating providers") with the Host Blue. Florida Blue remains responsible for fulfilling our contractual obligations to Employer. Florida Blue payment practices in both instances are described below.

This disclosure describes how claims are administered for Inter-Plan Arrangements and the fees that are charged in connection with Inter-Plan Arrangements. (Note that Dental Care Benefits, except when not paid as medical claims/benefits, and those Prescription Drug Benefits or Vision Care

Benefits that may be administered by a third party contracted by Florida Blue to provide the specific service or services are not processed through Inter-Plan Arrangements.)

B. BlueCard® Program

The BlueCard® Program is an Inter-Plan Arrangement. Under this Arrangement, when members access covered healthcare services within the geographic area served by a Host Blue, the Host Blue will be responsible for contracting and handling all interactions with its participating healthcare providers. The financial terms of the BlueCard Program are described generally below.

1. Liability Calculation Method Per Claim – In General

a. Member Liability Calculation

Unless subject to a fixed dollar copayment, the calculation of the member liability on claims for covered healthcare services will be based on the lower of the participating provider's billed covered charges or the negotiated price made available to Florida Blue by the Host Blue.

b. Employer Liability Calculation

The calculation of Employer liability on claims for covered healthcare services processed through the BlueCard Program will be based on the negotiated price made available to Florida Blue by the Host Blue (under the contract between the Host Blue and the provider). Sometimes, this negotiated price may be greater for a given service or services than the billed charge in accordance with how the Host Blue has negotiated with its participating healthcare provider(s) for specific healthcare services. In cases where the negotiated price exceeds the billed charge, Employer may be liable for the excess amount even when the member's deductible has not been satisfied. This excess amount reflects an amount that may be necessary to secure (a) the provider's participation in the network and/or (b) the overall discount negotiated by the Host Blue. In such a case, the entire contracted price is paid to the provider, even when the contracted price is greater than the billed charge.

2. Claims Pricing

Host Blues determine a negotiated price, which is reflected in the terms of each Host Blue's provider contracts. The negotiated price made available to Florida Blue by the Host Blue may be represented by one of the following:

- (i) An actual price. An actual price is a negotiated rate of payment in effect at the time a claim is processed without any other increases or decreases; or

(ii) An estimated price. An estimated price is a negotiated rate of payment in effect at the time a claim is processed, reduced or increased by a percentage to take into account certain payments negotiated with the provider and other claim- and non-claim-related transactions. Such transactions may include, but are not limited to, anti-fraud and abuse recoveries, provider refunds not applied on a claim-specific basis, retrospective settlements and performance related bonuses or incentives; or

(iii) An average price. An average price is a percentage of billed covered charges in effect at the time a claim is processed representing the aggregate payments negotiated by the Host Blue with all of its healthcare providers or a similar classification of its providers and other claim- and non-claim-related transactions. Such transactions may include the same ones as noted above for an estimated price.

The Host Blue determines whether it will use an actual, estimated or average price. The use of estimated or average pricing may result in a difference (positive or negative) between the price Employer pays on a specific claim and the actual amount the Host Blue pays to the provider. However, the BlueCard Program requires that the amount paid by the member and Employer is a final price; no future price adjustment will result in increases or decreases to the pricing of past claims.

Any positive or negative differences in estimated or average pricing are accounted for through variance accounts maintained by the Host Blue and are incorporated into future claim prices. As a result, the amounts charged to Employer will be adjusted in a following year, as necessary, to account for over- or underestimation of the past years' prices. The Host Blue will not receive compensation from how the estimated price or average price methods, described above, are calculated. Because all amounts paid are final, neither positive variance account amounts (funds available to be paid in the following year), nor negative variance amounts (the funds needed to be received in the following year), are due to or from Employer. If Employer terminates, you will not receive a refund or charge from the variance account.

Variance account balances are small amounts relative to the overall paid claims amounts and will be liquidated over time. The timeframe for their liquidation depends on variables, including, but not limited to, overall volume/number of claims processed and variance account balance. Variance account balances may earn interest at the federal funds or similar rate. Host Blues may retain interest earned on funds held in variance accounts.

3. BlueCard Program Fees and Compensation

Employer understands and agrees to reimburse Florida Blue for certain fees and compensation which Florida Blue is obligated under the BlueCard

Program to pay to the Host Blues, to the Association and/or to vendors of BlueCard Program related services. The specific BlueCard Program fees and compensation that are charged to Employer are set forth in Exhibit B. BlueCard Program Fees and compensation may be revised from time to time.

Only the BlueCard Program access fee may be charged separately each time a claim is processed through the BlueCard Program. All other BlueCard Program related fees are included in the Administrative Fee.

The access fee is charged by the Host Blue to Florida Blue for making its applicable provider network available to Employer's. The access fee will not apply to non-participating provider claims. The access fee is charged on a per claim basis and is charged as a percentage of the discount/differential Florida Blue receives from the applicable Host Blue subject to a maximum of \$2,000 per claim. When charged, Florida Blue passes the access fee directly on to Employer.

Instances may occur in which the claim payment is zero or Florida Blue pays only a small amount because the amounts eligible for payment were applied to patient cost sharing (such as a deductible or coinsurance). In these instances, Florida Blue will pay the Host Blue's access fee and pass it along directly to Employer as stated above even Employer paid little or had no claim liability.

An Administrative Fee encompasses fees Florida Blue charges to Employer for administering Employer's benefit plan. They may include both local (within Florida Blue's service area) and Inter-Plan fees. For purposes of this Agreement, they include the following BlueCard Program related fees other than the BlueCard Program access fee: namely, administrative expense allowance (AEA) fee, central financial agency fee, ITS transaction fee, toll free number fee, PPO provider directory fee and Blue Cross Blue Shield Global® Core Program Fees, if applicable.

C. Special Cases: Value-Based Programs

Value-Based Programs Definitions

Accountable Care Organization (ACO): A group of healthcare providers who agree to deliver coordinated care and meet performance benchmarks for quality and affordability in order to manage the total cost of care for their member populations.

Global Payment/Total Cost of Care: A payment methodology that is defined at the patient level and accounts for either all patient care or for a specific group of services delivered to the patient such as outpatient, physician, ancillary, hospital services and prescription drugs.

Patient-Centered Medical Home (PCMH): A model of care in which each patient has an ongoing relationship with a primary care physician who coordinates a team to take collective responsibility for patient care and, when appropriate, arranges for care with other qualified physicians.

Shared Savings: A payment mechanism in which the provider and payer share cost savings achieved against a target cost budget based upon agreed upon terms and may include downside risk.

Value-Based Program (VBP): An outcomes-based payment arrangement and/or a coordinated care model facilitated with one or more local providers that is evaluated against cost and quality metrics/factors and is reflected in provider payment.

Value-Based Programs Overview

Employer's members may access covered healthcare services from providers that participate in a Host Blue's Value-Based Program. Value-Based Programs may be delivered either through the BlueCard Program or a Negotiated Arrangement. These Value-Based Programs may include, but are not limited to, Accountable Care Organizations, Global Payment/Total Cost of Care arrangements, Patient Centered Medical Homes and Shared Savings arrangements.

Value-Based Programs under the BlueCard Program

Under Value-Based Programs, a Host Blue may pay providers for reaching agreed upon cost/quality goals in the following ways:

The Host Blue may pass these provider payments to Florida Blue, which Florida Blue will pass directly on to Employer as either an amount included in the price of the claim or an amount charged separately in addition to the claim.

When such amounts are included in the price of the claim, the claim may be billed using one of the following pricing methods, as determined by the Host Blue:

- (i) Actual Pricing: The charge to accounts for Value-Based Programs incentives/Shared Savings settlements is part of the claim. These charges are passed to Employer via an enhanced provider fee schedule.
- (ii) Supplemental Factor: The charge to accounts for Value-Based Programs incentives/Shared Savings settlements is a supplemental amount that is included in the claim as an amount based on a specified supplemental factor (e.g., a small percentage increase in the claim amount). The supplemental factor may be adjusted from time to time.

When such amounts are billed separately from the price of the claim, they may be billed as follows:

- Per Member Per Month (PMPM) Billings: Per member per month billings for Value-Based Programs incentives/Shared Savings settlements to accounts are outside of the claim system. Florida Blue will pass these Host Blue charges directly through to Employer as a separately identified amount on the group billings; or,
- Where Host Blues pass on the costs of Value-Based Programs to Florida Blue as PMPM amounts not attached to specific claims, Florida Blue may elect to pass these amounts to Employer as a claim amount.

The amounts used to calculate either the supplemental factors for estimated pricing or PMPM billings are fixed amounts that are estimated to be necessary to finance the cost of a particular Value-Based Program. Because amounts are estimates, there may be positive or negative differences based on actual experience, and such differences will be accounted for in a variance account maintained by the Host Blue (in the same manner as described in the BlueCard claim pricing section above) until the end of the applicable Value-Based Program payment and/or reconciliation measurement period. The amounts needed to fund a Value-Based Program may be changed before the end of the measurement period if it is determined that amounts being collected are projected to exceed the amount necessary to fund the program or if they are projected to be insufficient to fund the program.

At the end of the Value-Based Program payment and/or reconciliation measurement period for these arrangements, Host Blues will take one of the following actions:

- Use any surplus in funds in the variance account to fund Value-Based Program payments or reconciliation amounts in the next measurement period.
- Address any deficit in funds in the variance account through an adjustment to the PMPM billing amount or the reconciliation billing amount for the next measurement period.

The Host Blue will not receive compensation resulting from how estimated, average or PMPM price methods, described above, are calculated. If Employer terminates, you will not receive a refund or charge from the variance account. This is because any resulting surpluses or deficits would be eventually exhausted through prospective adjustment to the settlement billings in the case of Value-Based Programs. The measurement period for determining these surpluses or deficits may differ from the term of this Agreement.

Variance account balances are small amounts relative to the overall paid claims amounts and will be liquidated over time. The timeframe for their liquidation depends on variables, including, but not limited to, overall volume/number of claims processed and variance account balance. Variance account balances may earn interest, and interest is earned at the federal funds or similar rate. Host Blues may retain interest earned on funds held in variance accounts.

Note: Members will not bear any portion of the cost of Value-Based Programs except when a Host Blue uses either average pricing or actual pricing to pay providers under Value-Based Programs.

Care Coordinator Fees

Host Blues may also bill Florida Blue for care coordinator fees for provider services which we will pass on to Employer as follows:

1. PMPM billings; or
2. Individual claim billings through applicable care coordination codes from the most current editions of either Current Procedural Terminology (CPT) published by the American Medical Association (AMA) or Healthcare Common Procedure Coding System (HCPCS) published by the U.S. Centers for Medicare and Medicaid Services (CMS).

As part of this Agreement, Florida Blue and Employer will not impose member cost sharing for care coordinator fees.

D. Return of Overpayments

Recoveries from a Host Blue or its participating and nonparticipating providers can arise in several ways, including, but not limited to, anti-fraud and abuse recoveries, healthcare provider/hospital bill audits, credit balance audits, utilization review refunds and unsolicited refunds. Recoveries will be applied in general, on either a claim-by-claim or prospective basis. If recovery amounts are passed on a claim-by-claim basis from a Host Blue to Florida Blue they will be credited to Employer. In some cases, the Host Blue will engage a third party to assist in identification or collection of recovery amounts. The fees of such a third party may be charged to Employer as a percentage of the recovery.

E. Inter-Plan Programs: Federal/State Taxes/Surcharges/Fees

In some instances federal or state laws or regulations may impose a surcharge, tax or other fee that applies to self-funded accounts. If applicable, Florida Blue will disclose any such surcharge, tax or other fee to Employer, which will be Employer's liability.

F. Nonparticipating Providers Outside Florida Blue's Service Area

1. Member Liability Calculation

a. In General

When covered healthcare services are provided outside of Florida Blue's service area by nonparticipating providers, the amount(s) a member pays for such services will be based on either the Host Blue's nonparticipating healthcare provider local payment or the pricing arrangements required by applicable state law. In these situations, the member may be responsible for the difference between the amount that the nonparticipating provider bills and the payment Florida Blue will make for the covered services as set forth in this paragraph. Payments for out-of-network emergency services will be governed by applicable federal and state law.

b. Exceptions

In some exception cases, at Employer's direction, Florida Blue may pay claims from nonparticipating healthcare providers outside of Florida Blue's service area based on the provider's billed charge. This may occur in situations where a member did not have reasonable access to a participating provider, as determined by Florida Blue (in Florida Blue's sole and absolute discretion) or by applicable state law. In other exception cases, (at Employer's direction) Florida Blue may pay such claims based on the payment Florida Blue would make if Florida Blue were paying a nonparticipating provider inside of Florida Blue's service area, as described elsewhere in this Agreement. This may occur where the Host Blue's corresponding payment would be more than Florida Blue's in-service area nonparticipating provider payment. Florida Blue may choose to negotiate a payment with such a provider on an exception basis.

Unless otherwise stated, in any of these exception situations, the member may be responsible for the difference between the amount that the nonparticipating healthcare provider bills and the payment Florida Blue will make for the covered services as set forth in this paragraph.

2. Fees and Compensation

Employer understands and agrees to reimburse Florida Blue for certain fees and compensation which we are obligated under applicable Inter-Plan Arrangement requirements to pay to the Host Blues, to the Association and/or to vendors of Inter-Plan Arrangement-related services. The specific fees and compensation that are charged to Employer are set forth in Exhibit B, if applicable. Fees and compensation under applicable Inter-Plan Arrangements may be revised from time to time.

G. Blue Cross Blue Shield Global® Core

1. General Information

If members are outside the United States, (the Commonwealth of Puerto Rico and the U.S. Virgin Islands) (hereinafter: “BlueCard service area”), they may be able to take advantage of the Blue Cross Blue Shield Global® Core Program when accessing covered healthcare services. The Blue Cross Blue Shield Global® Core Program is unlike the BlueCard Program available in the BlueCard service area in certain ways. For instance, although the Blue Cross Blue Shield Global® Core Program assists members with accessing a network of inpatient, outpatient and professional providers, the network is not served by a Host Blue. As such, when members receive care from providers outside the BlueCard service area, the members will typically have to pay the providers and submit the claims themselves to obtain reimbursement for these services.

- Inpatient Services

In most cases, if members contact the Blue Cross Blue Shield Global® Core Service Center for assistance, hospitals will not require members to pay for covered inpatient services, except for their cost-share amounts. In such cases, the hospital will submit member claims to the Blue Cross Blue Shield Global® Core Service Center to initiate claims processing. However, if the member paid in full at the time of service, the member must submit a claim to obtain reimbursement for covered healthcare services. Members must contact Florida Blue to obtain precertification for non-emergency inpatient services.

- Outpatient Services

Physicians, urgent care centers and other outpatient providers located outside the BlueCard service area will typically require members to pay in full at the time of service. Members must submit a claim to obtain reimbursement for covered healthcare services.

- Submitting a Blue Cross Blue Shield Global® Core Claim

When members pay for covered healthcare services outside the BlueCard service area, they must submit a claim to obtain reimbursement. For institutional and professional claims, members should complete a Blue Cross Blue Shield Global® Core International claim form and send the claim form with the provider’s itemized bill(s) to the Blue Cross Blue Shield Global® Core Service Center address on the form to initiate claims processing. The claim form is available from Florida Blue, the Blue Cross Blue Shield Global® Core Service Center, or online at www.bcbsglobalcore.com. If members need assistance with their claim submissions, they should call the Blue Cross Blue Shield Global® Core Service Center at 1.800.810.BLUE (2583) or call collect at 1.804.673.1177, 24 hours a day, seven days a week.

2. Blue Cross Blue Shield Global® Core Program-Related Fees

Employer understands and agrees to reimburse Florida Blue for certain fees and compensation which we are obligated under applicable Inter-Plan Arrangement requirements to pay to the Host Blues, to the Association and/or to vendors of Inter-Plan Arrangement related services. The specific fees and compensation that are charged to Employer under the Blue Cross Blue Shield Global® Core Program are set forth in Exhibit B, if applicable. Fees and compensation under applicable Inter-Plan Arrangements may be revised from time to time.

SECTION IV

TERMINATION

4.1 Administration After Termination

Employer is solely liable and responsible for all claims incurred under the Group Health Plan by its covered group members and their dependents during the term of this Agreement, including those incurred claims which are not presented to Employer or Florida Blue during the term of this Agreement. Florida Blue will adjudicate all claims incurred during the term of this Agreement. For purposes of this Agreement, the date of an incurred claim is the date the particular service was rendered or the supply was furnished. After the effective date of termination of this Agreement, Employer will continue to provide Florida Blue with funds to pay claims incurred prior to the termination date and will continue to pay the applicable administrative fees as set forth in Exhibit "B".

4.2 Unilateral Termination

Employer or Florida Blue may unilaterally terminate this Agreement upon 90 days prior written notice to the other party after the initial term of this Agreement.

4.3 Termination On Anniversary Date

This Agreement shall terminate as of the date of any anniversary of the effective date of this Agreement, if either Employer or Florida Blue has given at least 30 days prior written notice to the other party of its intention not to renew this Agreement as of that anniversary date.

4.4 Termination Upon Default

Upon the occurrence of any of the following events, as determined by Florida Blue, this Agreement will automatically terminate at the end of the 8th business day following the day upon which Employer is notified in writing of

any of the events of default set forth hereunder, and then only in the event that Employer has not cured the incident of default:

1. Employer's failure to provide adequate funds, as set in Exhibit "B", as necessary for the payment of claims pursuant to the Group Health Plan;
2. Employer's failure to pay any administrative fees or late penalty as set forth in Exhibit "B" of this Agreement;
3. Employer ceases to maintain a Group Health Plan;
4. Employer modifies the Group Health Plan without the prior written consent of Florida Blue;
5. At any time Florida Blue has reasonable grounds for insecurity with respect to Employer's financial ability to adequately fund the Group Health Plan, and Employer has failed to immediately provide adequate assurances of financial soundness to Florida Blue;
6. At any time any judicial or regulatory body determines that this Agreement, or any provision of this Agreement, is invalid or illegal, or that this arrangement constitutes an insurance policy or program which is subject to state and/or federal insurance regulations and/or taxation;
7. At any time Employer otherwise materially breaches this Agreement.

4.5 Rights and Responsibilities Upon Termination

In the event of termination of this Agreement, Employer will immediately notify each covered group member of the termination date.

Termination of this Agreement for any reason shall not affect the rights or obligations of either party which arise prior to the date of termination.

SECTION V

LEGAL ACTION; INDEMNIFICATION

5.1 Standard of Care

Florida Blue and Employer shall each use the care, skill, prudence and diligence under the circumstances then prevailing that a prudent person acting in a like capacity and familiar with such matters would use in the

conduct of an enterprise of like character and with like aims in the performance of its duties hereunder.

5.2 Liability; Indemnification

Florida Blue shall not be liable to Employer or any other person for any mistake of judgment or other action taken in good faith, or for any loss or damage occasioned thereby, unless the loss or damage is due to Florida Blue's gross negligence, criminal conduct or fraudulent acts.

Employer hereby agrees to indemnify and hold harmless Florida Blue, its directors, officers, employees and agents against any and all actions, claims, lawsuits, settlements, judgments, costs, interest, penalties, expenses and taxes, including but not limited to, attorneys' fees and courts costs, resulting from or arising directly or indirectly out of or in connection with any function of Florida Blue under this Agreement, including the administration of any Cost Containment or Utilization Benefit Management Programs, or payments made pursuant to the direction of Employer, or arising from any legal action or proceeding to recover benefits under this Agreement, in consequence of any acts or omissions occurring during the operation of this Agreement alleged to be a breach of fiduciary duty under ERISA, or arising from any allegation of a breach of confidentiality arising out of a release of confidential information to the Group or a third party unless it is determined that the direct and sole cause of such liability was the result of gross negligence, criminal conduct or fraudulent acts on the part of Florida Blue or any of its directors, officers, employees or agents. Further, Employer agrees to indemnify and hold harmless Florida Blue for any taxes or assessments, including penalties and interest, or any other amounts legally levied based on the terms of this Agreement. This provision applies to any amounts imposed, now or later, under the authority of any federal, state, or local taxing jurisdiction. This provision will continue in effect after termination of this Agreement for any reason.

5.3 Legal Actions

In the event Florida Blue is served with process in any lawsuit or is made a party to any arbitration proceeding or other legal action relating to any matter for which indemnification is required under the preceding paragraph, Employer shall, upon written request by Florida Blue, immediately furnish a defense to and indemnify and hold harmless Florida Blue in any such lawsuit, proceeding or other action and shall use its best efforts to secure, by motion or otherwise, the dismissal of Florida Blue from such lawsuit, proceeding or other action. Florida Blue will provide Employer with available

data and materials that are reasonably necessary for the preparation of the defense of such lawsuit, proceeding or other action.

SECTION VI

MISCELLANEOUS PROVISIONS

6.1 Amendment

Except as otherwise provided for herein, this Agreement may be modified, amended, renewed, or extended only upon mutual agreement, in writing, signed by the duly authorized representatives of Employer and Florida Blue.

6.2 Subsidiaries and Affiliates

Any of the functions to be performed by Florida Blue under this Agreement may be performed by Florida Blue or any of its subsidiaries, affiliates, or designees.

6.3 Governing Law

This Agreement is subject to and shall be governed by the laws of the State of Florida, except where those laws are preempted by the laws of the United States.

6.4 Venue

All actions or proceedings instituted by Employer or Florida Blue hereunder shall be brought in a court of competent jurisdiction in Duval County, Florida.

6.5 Waiver of Breach

Waiver of a breach of any provision of this Agreement shall not be deemed a waiver of any other breach of the same or a different provision.

6.6 Inconsistencies

If the provisions of this Agreement are in any way inconsistent with the provisions of the Group Health Plan, then the provisions of this Agreement shall prevail and the other provisions shall be deemed modified, but only to the extent necessary to implement the intent of the parties expressed herein.

6.7 Notices

Any notice required to be given pursuant to this Agreement shall be in writing, postage pre-paid, and shall be sent by certified or registered mail,

return receipt requested, or by Federal Express or other overnight mail delivery for which evidence of delivery is obtained by the sender, to Florida Blue or Employer at the addresses indicated on the first page of this Agreement, or such other addresses that the parties may hereafter designate. The notice shall be effective on the date the notice was posted.

6.8 Entire Agreement

This Agreement, including the attachments hereto, contains the entire agreement between Florida Blue and Employer with respect to the specific subject matter hereof. Any prior agreements, promises, negotiations or representations, either verbal or written, relating to the subject matter of this Agreement and not expressly set forth in this Agreement are of no force and effect.

6.9 Severability

In the event any provision of this Agreement is deemed to be invalid or unenforceable, all other provisions shall remain in full force and effect.

6.10 Binding Effect of Agreement

The Agreement shall be binding upon and inure to the benefit of the parties, their agents, servants, employees, successors, and assigns unless otherwise set forth herein or agreed to by the parties.

6.11 Survival

The rights and obligations of the parties as set forth herein shall survive the termination of this Agreement to the extent necessary to effectuate the intent of the parties as expressed herein.

6.12 Independent Relationship

Notwithstanding any other provision of this Agreement, in the performance of the obligations of this Agreement, each party is at all times acting and performing as an independent contractor with respect to the other party. It is further expressly agreed that no work, act, commission or omission of either party (or any of its agents or employees) pursuant to the terms and conditions of this Agreement, shall be construed to make or render such party (or any of its agents or employees) an agent, servant, representative, or employee of, or joint venture with, such other party.

6.13 Execution of Agreement

This Agreement may be executed in any number of counterparts, each of which shall be deemed an original and such counterparts shall constitute one and the same instrument.

IN WITNESS WHEREOF, on the date first written above, the parties have caused this Agreement to be executed by their duly authorized representatives.

BLUE CROSS AND BLUE SHIELD
FLORIDA, INC. D/B/A FLORIDA
BLUE

EMPLOYER

Vice President, Sales Operations
Signature

Signature

Name (Printed)

Name (Printed)

Vice President, Sales Operations

Title

Date

Date

EXHIBIT "A"
to the
ADMINISTRATIVE SERVICES AGREEMENT
between
BLUE CROSS AND BLUE SHIELD OF FLORIDA, INC. D/B/A FLORIDA BLUE
and
EMPLOYER

GROUP HEALTH PLAN

The entire Group Health Plan is attached hereto and made a part of this Agreement.

EXHIBIT "B"
to the
ADMINISTRATIVE SERVICES AGREEMENT
between
BLUE CROSS AND BLUE SHIELD OF FLORIDA, INC. D/B/A FLORIDA BLUE
and
EMPLOYER

FINANCIAL ARRANGEMENTS

I. **Effective Date**

The effective date of this Exhibit is January 1, 201____ .

II. **Monthly Payments.**

- A. Each month, Florida Blue will notify Employer of the amount due to satisfy the previous month's paid claims liability. Florida Blue also will provide Employer with a detailed printout of the previous month's claims payments. Employer agrees to pay the full amount of the bill within ten (10) days of the written notification. If the payment is not received by Florida Blue by the payment due date, the payment will be considered past due and subject to a late payment charge, as set forth below. Additionally, Florida Blue will immediately suspend claims until payment is received by Florida Blue.
- B. Employer agrees to pay to Florida Blue, each month during and after the term of this Agreement, an administrative fee, as set forth below. Employer agrees to pay to Florida Blue, each month, the administrative fee within ten (10) days of the written notification of the amount due. If payment is not received by Florida Blue by the due date, the payment will be considered past due and subject to a late payment charge, as set forth below.

Additionally, Florida Blue will immediately suspend claims until payment is received by Florida Blue.

III. Funding Information

- A. Method of Funding Transfer: TBD

IV. Administrative Fees:

- A. Administrative fees during the term of the Agreement:

\$54.50 per employee per month from January 1, 2014 through December 31, 2015. This fee includes a \$6.00 Agent of Record fee, a \$1.00 Claims Fiduciary Service fee and a \$1.00 discount fee, since Employer retains Stop Loss with Florida Blue.

\$55.50 per employee per month from January 1, 2016 through December 31, 2016. This fee includes a \$6.00 Agent of Record fee, a \$1.00 Claims Fiduciary Service fee and a \$1.00 discount fee, since Employer retains Stop Loss with Florida Blue.

- B. Florida Blue will pay Employer \$60,000 annual wellness contribution in 2014, 2015 and 2016, to be utilized by Employer for any wellness related initiatives or activities. The amounts will be predicated upon Employer maintaining their Agreement with Florida Blue through December 31, 2016. If Employer terminates the Agreement without cause prior to December 31, 2016, Employer will pay Florida Blue a penalty fee of \$80,000.

- C. Administrative fees after the termination of the Agreement: 15% of claims paid.

D. **USE FOR GROUPS WITH <1,000 ENROLLED**

Access fees of up to 4.30% (2018) and 4.14% (2019) of Network Savings may be assessed for claims incurred in states under the BlueCard program as explained in more detail under Section 3.9 **<Modify if Section Numbering Changes >** below. This access fee will not exceed two thousand dollars (\$2,000) for any one claim and will not apply in Florida and Alabama

OR

USE FOR > 1,000 GROUPS

Access fees of up to 2.40% (2018) and 2.31% (2019) of Network Savings for PPO provider claims and 4.30% of Network savings for Traditional provider claims may be assessed for claims incurred in states under the BlueCard program as explained in more detail under Section 3.9 **<Modify if Section Numbering Changes >** below. This access fee will not exceed two thousand dollars (\$2,000) for any one claim and will not apply in Florida, Alabama or in Consortium Plan service areas where enrolled members reside as long as enrollment continues to be equal to or greater than one thousand (1,000) contracts. On the first

anniversary date after enrollment falls below one thousand (1,000) contracts, access fees will apply in those Consortium Plan service areas where enrolled members reside and Consortium fees were not previously established. Access fees will also apply in Consortium Plan service areas where no enrolled members reside. A determination of the Consortium Plan service areas that will not apply access fees for services rendered to members will be made on the basis of enrollment on each subsequent anniversary of this Agreement's effective date. Access fees will be applied on the basis of where the service was incurred, and not where the member resides.

Network Savings is defined as the total of the amounts computed by subtracting each "allowed amount" for a particular service under the terms of a participating provider's written agreement from each "billed amount" for such service. In no event shall the term "Network Savings" include duplicate charges or billed amounts for services or supplies not covered under the Employer's Plan. The term "allowed amount" means the amount received as payment in full by a participating provider, under that provider's written agreement, from both BCBSF and covered individuals under Employer's Plan for claims submitted to, and paid by BCBSF for a particular covered service, and the term "billed amount" means the amount which would be received by such provider for the same covered service utilizing that provider's charges.

FOR AMENDMENT

USE FOR GROUPS <1,000

Access fees of up to 4.30% (2018) and 4.14% (2018) of Network Savings may be assessed for claims incurred in states under the BlueCard program as explained in more detail under **Section III, subsection 3.9** **<Modify if Section Numbering Changes >** below. This access fee will not exceed two thousand dollars (\$2,000) for any one claim and will not apply in Florida and Alabama.

OR

USE FOR GROUPS that were >1,000 BUT DROPPED TO <1,000

Access fees of up to 4.30% (2018) and 4.14% (2018) of Network Savings may be assessed for claims incurred in states under the BlueCard program as explained in more detail under **Section III, subsection 3.9** **<Modify if Section Numbering Changes >** below. This access fee will not exceed two thousand dollars (\$2,000) for any one claim and will not apply in Florida and Alabama

OR

USE FOR > 1,000 GROUPS

Access fees of up to 2.40% (2018) and 2.31% (2018) of Network Savings for PPO provider claims and 4.30% of Network savings for Traditional provider claims may be assessed for claims incurred in states under the BlueCard program as explained in more detail under **Section III, subsection 3.9** **<Modify if Section Numbering Changes >** below. This access fee will not exceed two thousand dollars (\$2,000) for any one claim and will not apply in Florida, Alabama or in Consortium Plan service areas where enrolled members reside as long as enrollment continues to be equal to or greater than one thousand (1,000) contracts. On the first anniversary date after enrollment falls below one thousand (1,000) contracts, access fees will apply in those Consortium Plan service areas where enrolled members reside and Consortium fees were not previously established. Access fees will also apply in Consortium Plan service areas where no enrolled members reside. A determination of the Consortium Plan service areas that will not apply access fees for services rendered to members will be made on the basis on enrollment on each subsequent anniversary of this Agreement's effective date. Access fees will be applied on the basis of where the service was incurred, and not where the member resides.

Network Savings is defined as the total of the amounts computed by subtracting each “allowed amount” for a particular service under the terms of a participating provider’s written agreement from each “billed amount” for such service. In no event shall the term “Network Savings” include duplicate charges or billed amounts for services or supplies not covered under the Employer’s Plan. The term “allowed amount” means the amount received as payment in full by a participating provider, under that provider’s written agreement, from both ~~BCBSF Florida Blue~~ and covered individuals under Employer’s Plan for claims submitted to, and paid by ~~BCBSF Florida Blue~~ for a particular covered service, and the term “billed amount” means the amount which would be received by such provider for the same covered service utilizing that provider’s charges.

V. Late Payment Penalty

- A. A daily charge of .00038 times the amount of overdue payment.

VI. Expected Enrollment

- A. The administrative fees referenced above are based on an expected enrollment of: 591.
- B. If the actual enrollment is materially different from this expected enrollment, Florida Blue reserves the right to adjust the administrative fees as set forth in the Agreement. Administrative fees will be charged based on actual enrollment.

EXHIBIT “C”

to the

ADMINISTRATIVE SERVICES AGREEMENT

between

BLUE CROSS AND BLUE SHIELD OF FLORIDA, INC. D/B/A FLORIDA BLUE

and

EMPLOYER

HIPAA-AS ADDENDUM TO ADMINISTRATIVE SERVICES AGREEMENT

This addendum (“Addendum”) is effective upon execution and amends that Administrative Services Agreement (“Agreement”) made as of _____, 2015 by and among Blue Cross and Blue Shield of Florida, Inc. d/b/a Florida Blue (“Florida Blue”); _____ (“Employer”) and _____ Health Plan (“GHP”).

WHEREAS, Employer has established and maintains GHP as a self-insured employee welfare benefit plan, as described in GHP’s Plan Document (referred to in the Agreement as the Group Health Plan); and

WHEREAS, Employer and GHP desire to retain Florida Blue to provide certain claim processing and administrative services with respect to GHP; and

WHEREAS, Employer, GHP, and Florida Blue agree to modify the Agreement to incorporate the provisions of this Addendum to address applicable requirements of the implementing regulations, codified at 45 Code of Federal Regulations (“C.F.R.”) Parts 160-64, for the Administrative Simplification provisions of Title II, Subtitle F of the Health Insurance Portability and Accountability Act of 1996 (collectively, “HIPAA-AS”), so that GHP may meet its compliance obligations under HIPAA-AS, and to include additional provisions that Employer, GHP, and Florida Blue desire to have as part of the Agreement;

NOW, THEREFORE, in consideration of the mutual promises contained herein, Employer, GHP, and Florida Blue hereby agree as follows:

PART 1—DEFINITIONS

I. DEFINITIONS

All capitalized terms in this Addendum that are not defined by this Addendum will have the meaning ascribed to them by 45 C.F.R. Parts 160-64. The following terms have the following meanings when used in this Addendum:

- A. “Breach” means the unauthorized acquisition, access, use or disclosure of PHI which compromises the security or privacy of PHI.
- B. “Covered Employee” means the person to whom coverage under GHP has been extended by Employer.
- C. “Covered Person” means the Covered Employee and any other persons to whom coverage has been extended under GHP as specified by GHP’s Plan Document.
- D. “Creditable Coverage Certificate” means a certificate disclosing information relating to an individual’s creditable coverage under a health care benefit program for purposes of reducing any preexisting condition limitation or exclusion imposed by any group health plan coverage.
- E. “Disclose” and “disclosure” mean, with respect to Protected Health Information, release, transfer, providing access to or divulging to a person or entity not within Florida Blue.
- F. “Electronic Protected Health Information” means Protected Health Information that is (1) transmitted by electronic media or (2) maintained in electronic media.
- G. “Protected Health Information” means the Protected Health Information, as that term is defined in 45 C.F.R. § 160.103, that Florida Blue creates or receives for, on behalf of, or from GHP (or from a GHP Business Associate) in

the performance of Florida Blue's duties under the Agreement and this Addendum. For purposes of this Addendum, Protected Health Information encompasses Electronic Protected Health Information.

- H. "Plan Document" means GHP's written documentation that informs Covered Persons of the benefits to which they are entitled from GHP and describes the procedures for (1) establishing and carrying out funding of the benefits to which Covered Persons are entitled under GHP, (2) allocating and delegating responsibility for GHP's operation and administration, and (3) amending the Plan Document. Employer and GHP represent and warrant that GHP's Plan Document provides for the allocation and delegation of the responsibilities assigned to Florida Blue under the Agreement.
- I. "Unsecured PHI" means PHI that is not secured through the use of technology or methods approved by the Secretary of Health and Human Services to render the PHI unusable, unreadable or indecipherable to unauthorized individuals.
- J. "Use" means, with respect to Protected Health Information, utilization, employment, examination, analysis or application within Florida Blue.

PART 2--FLORIDA BLUE'S RESPONSIBILITIES

II. SERVICES PROVIDED BY FLORIDA BLUE

During the continuance of the Agreement, Florida Blue will perform the services set forth in the Agreement with respect to the benefits offered to Covered Persons by GHP.

III. PRIVACY AND SECURITY OF PROTECTED HEALTH INFORMATION

A. Preservation of Privacy

Florida Blue will keep confidential all Protected Health Information that Florida Blue creates or receives on GHP's behalf or receives from GHP (or another Business Associate of GHP) in the performance of its duties under the Agreement and this Addendum.

B. Prohibition on Non-Permitted Use or Disclosure

Florida Blue will neither use nor disclose Protected Health Information (including any Protected Health Information that Florida Blue may receive from a GHP Business Associate) except (1) as permitted or required by this Addendum, (2) as permitted or required in writing by GHP, or (3) as Required by Law.

C. Permitted Uses and Disclosures

Florida Blue will be permitted to use or disclose Protected Health Information only as follows:

1. GHP's Payment Activities and Health Care Operations

Florida Blue will be permitted to use and disclose Protected Health Information for Payment, Health Care Operations, and Data Aggregation for GHP, including programs administered by Florida Blue for GHP that may improve the quality and reduce the cost of care Covered Persons receive. Those programs administered by Florida Blue for GHP:

_____ include (but are not limited to)

_____ do not include

a payer-based health record program (*i.e.*, Care Profile).

2. Another Covered Entity's Payment Activities and Health Care Operations

Florida Blue will be permitted to disclose Protected Health Information in accordance with 45 C.F.R. § 164.506(c) for the Payment activities of another Covered Entity or Health Care Provider and for the qualifying Health Care Operations of another Covered Entity.

3. Provider's Treatment Activities

Florida Blue will be permitted to disclose Protected Health Information in accordance with 45 C.F.R. § 164.506(c) for the Treatment activities of a Health Care Provider.

4. Covered Person Permission

Florida Blue will be permitted to use or disclose Protected Health Information in accordance with an authorization or other permission granted by an Individual (or the Individual's Personal Representative) in accordance with 45 C.F.R. § 164.508 or 45 C.F.R. § 164.510, as applicable.

5. Florida Blue's Own Management and Administration

a. Protected Health Information Use

Florida Blue will be permitted to use Protected Health Information as necessary for Florida Blue's proper management and administration or to carry out Florida Blue's legal responsibilities.

b. Protected Health Information Disclosure

Florida Blue will be permitted to disclose Protected Health Information as necessary for Florida Blue's proper management and administration or to carry out Florida Blue's legal responsibilities only (i) if the disclosure is Required by Law, or (ii) if before the disclosure,

Florida Blue obtains from the entity to which the disclosure is to be made reasonable assurance, evidenced by written contract, that the entity will (1) hold Protected Health Information in confidence, (2) use or further disclose Protected Health Information only for the purposes for which Florida Blue disclosed it to the entity or as Required by Law; and (3) notify Florida Blue of any instance of which the entity becomes aware in which the confidentiality of any Protected Health Information was breached.

6. De-Identified Health Information

Florida Blue may use Protected Health Information to create De-Identified Health Information in conformance with 45 C.F.R. § 164.514(b). Florida Blue may use and disclose De-Identified Health Information for any purpose, including after any termination of the Agreement and this Addendum.

7. Limited Data Set

a. Creation of Limited Data Set. Florida Blue may use Protected Health Information to create a Limited Data Set:

- i. that contains the minimum amount of Protected Health Information reasonably necessary to accomplish the purposes set out in Paragraph b of this Section III.C.6, below; and
- ii. from which have been removed all of the direct identifiers, as specified in 45 C.F.R. § 164.514(e)(2), of the Individuals whose Protected Health Information is included in the Limited Data Set or of the relatives, household members and employers of those Individuals.

b. Florida Blue's Permitted Uses and Disclosures. Florida Blue may use and disclose the Limited Data Set for only Health Care Operations permitted by this Addendum.

c. Prohibition on Unauthorized Use or Disclosure.

- i. Florida Blue will neither use nor disclose the Limited Data Set for any purpose other than as permitted by Paragraph b of this Section III.C.6, as otherwise permitted in writing by GHP, or as Required by Law.
- ii. Florida Blue is not authorized to use or disclose the Limited Data Set in a manner that would violate the Privacy Rule, 45 C.F.R. Part 164, Subpart E, if done by GHP.

- iii. Florida Blue will not attempt to identify the information contained in the Limited Data Set or contact any Individual who may be the subject of information contained in the Limited Data Set.
- d. **Information Safeguards.** Florida Blue will adopt and use appropriate administrative, physical, and technical safeguards to preserve the integrity and confidentiality of the Limited Data Set and to prevent its use or disclosure other than as permitted by this Section III.C.6.
- e. **Permitted Subcontractors, and Agents.** Florida Blue will require any agent or subcontractor to which it discloses the Limited Data Set, to agree to comply with the same restrictions and conditions that apply to Florida Blue's use and disclosure of the Limited Data Set pursuant to this Section III.C.6.
- f. **Breach of Privacy Obligations.** Florida Blue will report to GHP any use or disclosure of the Limited Data Set that is not permitted by this Section III.C.6 of which Florida Blue becomes aware.

D. Minimum Necessary

Florida Blue will, in the performance of its functions and activities on GHP's behalf under the Agreement and this Addendum, make reasonable efforts to use, to disclose, or to request of a Covered Entity only the minimum necessary amount of Protected Health Information to accomplish the intended purpose of the use, the disclosure, or the request, except that Florida Blue will not be obligated to comply with this minimum necessary limitation with respect to:

- 1. Disclosures to GHP, as distinguished from disclosures to Employer;
- 2. Disclosure to or request by a health care provider for Treatment;
- 3. Use with or disclosure to a Covered Person who is the subject of Protected Health Information, or that Covered Person's Personal Representative;
- 4. Use or disclosure made pursuant to an authorization compliant with 45 C.F.R. § 164.508 that is signed by an Individual who is the subject of Protected Health Information to be used or disclosed, or by that Individual's Personal Representative, as defined in 45 C.F.R. § 164.502(g);
- 5. Disclosure to the United States Department of Health and Human Services ("DHHS") in accordance with Section VIII below;

6. Use or disclosure that is Required by Law; or
7. Any other use or disclosure that is excepted from the minimum necessary limitation as specified in 45 C.F.R. § 164.502(b)(2).

E. Disclosure to GHP and GHP's Business Associates

Other than disclosures permitted by Section III.C. above, Florida Blue will not disclose Protected Health Information to GHP, a GHP Business Associate, or a GHP Vendor, except as directed by GHP in writing.

F. Disclosure to Florida Blue's Subcontractors and Agents

Florida Blue may disclose Protected Health Information to a subcontractor or agent. Florida Blue will require each subcontractor and agent to which Florida Blue may disclose Protected Health Information to provide reasonable assurance, evidenced by written contract, that such subcontractor or agent will comply with the same privacy and security obligations with respect to Protected Health Information as this Addendum applies to Florida Blue.

G. Disclosure to Employer

Florida Blue will not disclose any Protected Health Information to Employer, except as permitted by and in accordance with PART 3 below.

H. Reporting Non-Permitted Use or Disclosure and Security Incidents

1. Privacy Breach

Florida Blue will report to GHP any use or disclosure of Protected Health Information of which Florida Blue becomes aware that is not permitted by this Addendum and that constitutes a Breach of Unsecured PHI. GHP hereby delegates to Florida Blue (i) the responsibility for determining whether any use or disclosure of Protected Health Information under this Addendum constitutes a Breach of Unsecured PHI, and (ii) the implementation of notification and reporting obligations associated with a Breach of Unsecured PHI in accordance with relevant legal requirements.

2. Security Incidents

Florida Blue will report to GHP any incident of which Florida Blue becomes aware that is (a) a successful unauthorized access, use or disclosure of Electronic Protected Health Information; or (b) a successful major (i) modification or destruction of Electronic Protected Health Information or (ii) interference with system operations in an Information System containing Electronic Protected Health Information. GHP hereby acknowledges that Florida Blue may experience unsuccessful or minor security incidents that do not result in

unauthorized access, use, disclosure, modification, or destruction of Electronic Protected Health Information or interference with system operations in its Information System.

I. Duty to Mitigate

Florida Blue will mitigate to the extent practicable any harmful effect of which Florida Blue is aware that is caused by any use or disclosure of Protected Health Information in violation of this Addendum.

J. Termination of Addendum

GHP will have the right to terminate the Agreement and this Addendum if Florida Blue has engaged in a pattern of activity or practice that constitutes a material breach or violation of Florida Blue's obligations regarding Protected Health Information under this Addendum and, on notice of such material breach or violation from GHP, fails to take reasonable steps to cure the breach or end the violation. If Florida Blue fails to cure the material breach or end the violation within 90 days after receipt of GHP's notice, GHP may terminate the Agreement and this Addendum by providing Florida Blue written notice of termination, stating the uncured material breach or violation that provides the basis for the termination and specifying the effective date of the termination.

K. Disposition of Protected Health Information

1. Return or Destruction Feasible

Upon termination of the Addendum, Florida Blue will, if feasible, return to GHP or destroy, all Protected Health Information in Florida Blue's custody or control (or in the custody or control of any subcontractor or agent to which Florida Blue disclosed Protected Health Information). Florida Blue will complete such return or destruction as promptly as practical after termination of the Addendum.

2. Return or Destruction Not Feasible

Florida Blue will identify for GHP any Protected Health Information that Florida Blue (or any subcontractor or agent to which Florida Blue disclosed Protected Health Information) cannot feasibly return to GHP or destroy upon termination of the Addendum and will describe the purposes that make the return to GHP or destruction infeasible. Florida Blue will limit its (and, by its written contract pursuant to Section III.F. above, any subcontractor's or agent's) further use or disclosure of Protected Health Information after termination of the Addendum to the purposes that make

return to GHP or destruction infeasible and to those uses or disclosures Required by Law.

3. **Ongoing Privacy and Security Obligations**

Florida Blue's obligations to preserve the privacy and safeguard the security of Protected Health Information as specified in this Addendum will survive termination or other conclusion of the Agreement and this Addendum.

IV. **ACCESS, AMENDMENT, AND DISCLOSURE ACCOUNTING FOR PROTECTED HEALTH INFORMATION**

A. **Access**

Florida Blue will, consistent with 45 C.F.R. § 164.524(b)(2), make available to the Covered Person (or the Covered Person's Personal Representative) for inspection and copying any of the Protected Health Information about the Covered Person that qualifies as part of a Designated Record Set that Florida Blue has in its custody or control, and that is not exempted from access by 45 C.F.R. § 164.524(a), so that GHP can meet its access obligations under 45 C.F.R. § 164.524.

B. **Amendment**

Florida Blue will, consistent with 45 C.F.R. § 164.526(b)(2), amend, pursuant to a Covered Person's written request to amend (or a written request to amend by the Covered Person's Personal Representative), any portion of Protected Health Information about the Covered Person that qualifies as part of a Designated Record Set that Florida Blue has in its custody or control, so that GHP can meet its amendment obligations under 45 C.F.R. § 164.526.

C. **Disclosure Accounting**

So that GHP may meet its disclosure accounting obligations under 45 C.F.R. § 164.528, Florida Blue will do the following:

1. **Disclosure Tracking**

Starting April 14, 2003, Florida Blue will, consistent with 45 C.F.R. § 164.528(b), record each disclosure of Protected Health Information that is not excepted from disclosure accounting under 45 C.F.R. § 164.528(a) that Florida Blue makes to GHP or to a third party ("Accountable Disclosures").

2. **Disclosure Tracking Time Periods**

Florida Blue will have available for Covered Person the disclosure information for each Accountable Disclosure for at least six (6) years immediately following the date of the Accountable Disclosure (except

Florida Blue will not be required to have disclosure information for disclosures occurring before April 14, 2003).

3. Provision of Disclosure Information

Florida Blue will, consistent with 45 C.F.R. § 164.528(c)(1), make available to the Covered Person (or the Covered Person's Personal Representative) the disclosure information regarding the Covered Person, so that GHP can meet its disclosure accounting obligations under 45 C.F.R. § 164.528.

D. Restriction Requests

GHP will direct a Covered Person to promptly notify Florida Blue in the manner designated by Florida Blue of any request for restriction on the use or disclosure of Protected Health Information about a Covered Person that may affect Florida Blue. Consistent with 45 C.F.R. § 164.522(a), and on behalf of GHP, Florida Blue will agree to or deny any such restriction request. Florida Blue will not be in breach of the Agreement or this Addendum for failure to comply with a restriction request on the use or disclosure of Protected Health Information about a Covered Person unless GHP or the Covered Person (or the Covered Person's Personal Representative) notifies Florida Blue in the manner designated by Florida Blue of the terms of the restriction and Florida Blue agrees to the restriction request in writing.

E. Confidential Communications

Florida Blue will provide a process for a Covered Person to request that Florida Blue communicate with the Covered Person about Protected Health Information about the Covered Person by confidential alternative location, and Covered Person to provide Florida Blue with the information that Florida Blue needs to be able to evaluate that request. Consistent with 45 C.F.R. § 164.522(b) and on behalf of GHP, Florida Blue will agree to or deny any confidential communication request. Furthermore, Florida Blue will develop policies and procedures consistent with 45 C.F.R. § 164.522(b) to fulfill its obligations under this paragraph.

Florida Blue will provide a process for termination of any requirement to communicate with the Covered Person about Protected Health Information about the Covered Person by confidential alternative location.

F. Complaint Process

Florida Blue will, consistent with 45 C.F.R. § 164.530(d) and on behalf of GHP, provide a process for Covered Persons (or Covered Person's Personal Representative) to make complaints concerning Florida Blue's policies and procedures, which policies and procedures GHP hereby adopts as its own so that GHP can meet its compliance obligations under 45 C.F.R. Part 164.

V. GHP'S PRIVACY PRACTICES NOTICE

A. Preparation of GHP's Privacy Practices Notices

Florida Blue will prepare Privacy Practices Notices appropriate for the benefit plans that Florida Blue administers for GHP under the Agreement and reflective of the requirements of 45 C.F.R. Part 164 pertaining to use and disclosure of Protected Health Information and Covered Person's rights with respect to Protected Health Information. The Privacy Practices Notices will address whether GHP discloses or authorizes Florida Blue to disclose to Employer enrollment data, Summary Health Information that may include Covered Persons' Individually Identifiable Health Information, or Protected Health Information for plan administration functions. Unless otherwise agreed upon by the Parties, GHP hereby adopts Florida Blue's Privacy Practices Notice attached as **EXHIBIT 1**, and any future revisions thereof, as its own.

B. Distribution of GHP's Privacy Practices Notice

Florida Blue will distribute GHP's then effective and appropriate Privacy Practices Notice to each new Covered Employee upon the Covered Employee's enrollment in GHP and to any Covered Employee upon request. Florida Blue will distribute any GHP revised Privacy Practices Notice to each Covered Employee then enrolled in GHP, and may distribute any GHP revised Privacy Practices Notice to any other Covered Person over the age of 18 then enrolled in GHP, within sixty (60) days after any material change in GHP's Privacy Practices Notice.

Florida Blue will distribute GHP's Privacy Practices Notice to any Covered Person requesting it. Additionally, every three (3) years after April 14, 2003, Florida Blue will notify each Covered Employee then enrolled in GHP, and may notify any other Covered Person over the age of 18 then enrolled in GHP, of the availability of GHP's Privacy Practices Notice upon request.

C. Florida Blue to Comply with Notices

Florida Blue will neither use nor disclose Protected Health Information in any manner inconsistent with the content of GHP's then current Privacy Practices Notice applicable to the benefit plans that Florida Blue administers for GHP under the Agreement.

VI. ISSUANCE OF CERTIFICATE OF CREDITABLE COVERAGE

At the written or electronic direction of Employer or GHP, Florida Blue may use and disclose Protected Health Information to issue to each Covered Person, whose coverage under a benefits plan administered pursuant to the Agreement terminates during the term of the Agreement, a Certificate of Creditable Coverage. The Certificate of Creditable Coverage will be based upon the coverage that the Covered Person had under the benefits plan administered pursuant to the Agreement and the information that Employer or GHP provides to Florida Blue regarding the Covered Person's coverage eligibility and coverage termination under that benefits plan.

VII. SAFEGUARDING PROTECTED HEALTH INFORMATION

A. Privacy of Protected Health Information

Florida Blue will maintain reasonable and appropriate administrative, physical, and technical safeguards, consistent with 45 C.F.R. § 164.530(c) and any other implementing regulations issued by DHHS that are applicable to Florida Blue as GHP's Business Associate, to protect against reasonably anticipated threats or hazards to and to ensure the security and integrity of Protected Health Information, to protect against reasonably anticipated unauthorized use or disclosure of Protected Health Information, and to reasonably safeguard Protected Health Information from any intentional or unintentional use or disclosure in violation of this Addendum.

B. Security of Electronic Protected Health Information

Florida Blue will develop, implement, maintain, and use administrative, technical, and physical safeguards that reasonably and appropriately protect the confidentiality, integrity, and availability of Electronic Protected Health Information that Florida Blue creates, receives, maintains, or transmits on behalf of GHP consistent with the Security Rule, 45 C.F.R. Part 164, Subpart C.

VIII. INSPECTION OF INTERNAL PRACTICES, BOOKS, AND RECORDS

Florida Blue will make its internal practices, books, and records relating to its use and disclosure of Protected Health Information available to GHP and to DHHS to determine GHP's compliance with 45 C.F.R. Part 164, Subpart E "Privacy of Individually Identifiable Health Information."

PART 3—EMPLOYER'S RESPONSIBILITIES

IX. DATA EXCHANGE BETWEEN EMPLOYER AND FLORIDA BLUE

A. Enrollment Data

Florida Blue may disclose to Employer the minimum necessary information regarding whether an individual is a Covered Person participating in GHP or enrolled or disenrolled from coverage under the GHP.

Employer may electronically exchange data with Florida Blue regarding the enrollment and disenrollment of Covered Persons as participants in GHP using the Enrollment and Disenrollment in Health Plan Standard Transaction (ASC X12N 834-Benefit Enrollment and Maintenance) as specified in 45 C.F.R. Part 162, Subpart O.

B. Other Data Exchanges and Notifications

Employer will exchange with Florida Blue all data not otherwise addressed in this Section IX and any notification by using such forms, tape formats, or electronic formats

as Florida Blue may approve. Employer will furnish all information reasonably required by Florida Blue to effect such data exchanges or notifications.

X. SUMMARY HEALTH INFORMATION

Upon Employer's written request for the purpose either (A) to obtain premium bids for providing health insurance coverage under GHP, or (B) to modify, amend, or terminate GHP, Florida Blue will provide Summary Health Information regarding the Covered Persons participating in GHP to Employer.

XI. EMPLOYER'S CERTIFICATION

Employer hereby makes the certification specified in **EXHIBIT 2** so that Employer may request and receive the minimum necessary Protected Health Information from Florida Blue for those plan administration functions that Employer will perform for GHP. GHP therefore authorizes Florida Blue to disclose the minimum necessary Protected Health Information to those authorized representatives of Employer as specified in **EXHIBIT 3** for the plan administration functions that Employer will perform for GHP as specified in GHP's Plan Document as amended and in **EXHIBIT 3**. Florida Blue may rely on Employer's certification and GHP's authorization that Employer has provided the requisite certification and will have no obligation to verify (1) that GHP's Plan Document has been amended to comply with the requirements of 45 C.F.R. § 164.504(f)(2), 45 C.F.R. § 164.314(b)(2), or this Section XI, or (2) that Employer is complying with GHP's Plan Document as amended.

PART 4—MISCELLANEOUS

XII. AUTOMATIC AMENDMENT TO CONFORM TO APPLICABLE LAW

Upon the compliance date of any final regulation or amendment to final regulation with respect to Protected Health Information, Standard Transactions, the security of Health Information, or other aspects of HIPAA-AS applicable to this Addendum or to the Agreement, this Addendum will automatically amend such that the obligations imposed on Employer, GHP, and Florida Blue remain in compliance with such regulations, unless Florida Blue elects to terminate the Agreement by providing Employer and GHP notice of termination in accordance with the Agreement at least **90** days before the compliance date of such final regulation or amendment to final regulation.

XIII. CONFLICTS

The provisions of this Addendum will override and control any conflicting provision of the Agreement. All nonconflicting provisions of the Agreement will remain in full force and effect.

XIV. ADD GHP AS A PARTY TO AGREEMENT

Notwithstanding Section 3.1 of the Agreement, in order to make clear the respective HIPAA-AS compliance obligations of Florida Blue, GHP, and Employer, as set forth in this Addendum, GHP shall hereby be added as a separate party to the Agreement.

XV. REVISION TO SECTION 3.3

The first sentence of Section 3.3 of the Agreement shall be deleted and replaced as follows: "The Florida Blue shall provide claims processing services on behalf of the Group Health Plan."

XVI. REVISION TO SECTION 3.6

In order for GHP to be able to comply with its obligations under the HIPAA-AS Privacy and Security Rules and for Employer and Florida Blue to be able to comply with their obligations hereunder, the terms and conditions of Section 3.6 of the Agreement, and any subsequent amendments made thereto by the parties, shall be made subject to this Addendum.

XVII. REVISION TO SECTION 6.6

Section 6.6 of the Agreement shall be given effect except with respect to the subject matter of this Addendum, in which case Section XIII of this Addendum shall control.

XVIII. COMPLIANCE DATE FOR SECURITY OBLIGATIONS

Florida Blue's security obligations as set forth in Sections III.F, III.H.2, and VII.B herein shall take effect the later of (A) the last date set forth in PART 5 below or (B) the compliance deadline of the HIPAA-AS Security Rule (which is, as of the date hereof, April 20, 2005 or April 20 2006 for Small Health Plans).

XVIX. HITECH COMPLIANCE

Florida Blue shall comply with all applicable requirements of Title XIII, Subtitle D of the Health Information Technology for Economic and Clinical Health Act ("HITECH"), 42 U.S.C. Sections 17921-17954 and all applicable HITECH implementing regulations issued by the Department of Health and Human Services as of the date by which Florida Blue must comply with such statutory and regulatory requirements.

PART 5—SIGNATURES

BLUE CROSS AND BLUE SHIELD

GROUP HEALTH PLAN:

OF FLORIDA D/B/A FLORIDA BLUE:

By: _____

By: _____

Title: Vice President, Sales Operations **Title:**_____

Date: _____ **Date:**_____

EMPLOYER:

By: _____

Title: _____

Date: _____

EXHIBIT 1—SAMPLE NOTICE OF PRIVACY PRACTICES

THIS NOTICE DESCRIBES HOW MEDICAL INFORMATION ABOUT YOU MAY BE USED AND DISCLOSED AND HOW YOU CAN GET ACCESS TO THIS INFORMATION.

PLEASE REVIEW IT CAREFULLY.

This Notice is effective as of September 03, 2013.

We (Blue Cross and Blue Shield of Florida, Inc., d/b/a/ Florida Blue and Health Options, Inc., d/b/a Florida Blue HMO, collectively referred to as Florida Blue in this Notice) understand the importance of, and are committed to, maintaining the privacy of your protected health information (PHI). PHI is health and nonpublic personal financial information that can reasonably be used to identify you and that we maintain in the normal course of either administering your employer's self-insured group health plan or providing you with insured health care coverage and other services. PHI also includes your personally identifiable information that we may collect from you in connection with the application and enrollment process for health insurance coverage.

We are required by applicable federal and state laws to maintain the privacy of your PHI. We are also required to provide you with this Notice which describes our privacy practices, our legal duties, and your rights concerning your PHI. We are required to follow the privacy practices that are described in this Notice while it is in effect.

We reserve the right to change our privacy practices and the terms of this Notice at any time and to make the terms of our revised Notice effective for all of your PHI that we either currently maintain or that we may maintain in the future. If we make a significant change in our privacy practices, we will post a revised Notice on our web site by the effective date, and provide the revised Notice, or information about the change and how to get the revised Notice, to covered individuals in our next annual mailing.

How we protect your PHI:

- Our employees are trained on our privacy and data protection policies and procedures;
- We use administrative, physical and technical safeguards to help maintain the privacy and security of your PHI;
- We have policies and procedures in place to restrict our employees' use of your PHI to those employees who are authorized to access this information for treatment or payment purposes or to perform certain healthcare operations; and
- Our corporate Business Ethics, Integrity & Compliance division monitors how we follow our privacy policies and procedures.

How we must disclose your PHI:

- **To You:** We will disclose your PHI to you or someone who has the legal right to act on your behalf (your personal representative) in order to administer your 'Individual Rights' under this Notice.
- **To The Secretary of the Department of Health and Human Services (HHS):** We will disclose your PHI to HHS, if necessary, to ensure that your privacy rights are protected.
- **As Required by Law:** We will disclose your PHI when required by law to do so.

How we may use and disclose your PHI without your written authorization:

We may use and disclose your PHI without your written authorization in a number of different ways in connection with your treatment, the payment for your health care, and our health care operations. When using or disclosing your PHI, or requesting your PHI from another entity, we will make reasonable efforts to limit such use, disclosure or request, to the extent practicable, to the minimum necessary to accomplish the intended purpose of such use, disclosure or request. The following are only a few examples of the types of uses and disclosures of your PHI that we may make without your written authorization.

- **For Treatment:** We may use and disclose your PHI as necessary to aid in your treatment or the coordination of your care. For example, we may disclose your PHI to doctors, dentists, hospitals, or other health care providers in order for them to provide treatment to you.
- **For Payment:** We may use and disclose your PHI to administer your health benefits policy or contract. For example, we may use and disclose your PHI to pay claims for services provided to you by doctors, dentists or hospitals. We may disclose your PHI to a health care provider or another health plan so that the provider or plan may obtain payment of a claim or engage in other payment activities.
- **To Family, Friends, and Others for Treatment or Payment:** Our disclosure of your PHI for the treatment and payment purposes described above may include disclosures to others who are involved in your care or the administration of your health benefits policy or contract. For example, we may disclose your PHI to your family members, friends or caregivers if you direct us to do so or if we exercise professional judgment and determine that they are involved in either your care or the administration of your health benefits policy. We may send an explanation of benefits to the policyholder, which may include claims paid and other information. We may determine that persons are involved in your care or the administration of your health benefits policy if you either agree or fail to object to a disclosure of your PHI to such persons when given an opportunity. In an emergency or in situations where you are incapacitated or not otherwise present, we may disclose your PHI to your family members, friends, caregivers or others, when the circumstances indicate that such disclosure is authorized by you and is in your best interests. In these situations we will only disclose your PHI that is relevant to

such other person's involvement in your care or the administration of your health benefits policy.

- **For Health Care Operations:** We may use and disclose your PHI to support other business activities. For example, we may use or disclose your PHI to conduct quality assessment and improvement activities, to conduct fraud and abuse investigations, to engage in care coordination or case management, or to communicate with you about health related benefits, products or services or treatment alternatives that may be of interest to you. We may also disclose your PHI to another entity subject to federal privacy laws, as long as the entity has or had a relationship with you and the PHI is disclosed only for certain health care operations of that provider, plan, or other entity. We may use and disclose your PHI as needed to conduct or arrange for legal services, auditing, or other functions. We may also use and disclose your PHI to perform underwriting activities, however, we are prohibited from using or disclosing your genetic information for underwriting purposes.
- **To Business Associates for Treatment, Payment or Health Care Operations:** Our use of your PHI for treatment, payment or health care operations described above (or for other uses or disclosures described in this Notice) may involve our disclosure of your PHI to certain other entities with which we have contracted to perform or provide certain services on our behalf (Business Associates). We may allow our Business Associates to create, receive, maintain, or transmit your PHI on our behalf in order for the Business Associate to provide services to us, or for the proper management and administration of the Business Associate or to fulfill the Business Associate's legal responsibilities. These Business Associates include lawyers, accountants, consultants, claims clearinghouses, and other third parties. Our Business Associates may re-disclose your PHI to subcontractors in order for these subcontractors to provide services to the Business Associates. These subcontractors will be subject to the same restrictions and conditions that apply to the Business Associates. Whenever such arrangement with a Business Associate involves the use or disclosure of your PHI, we will have a written contract with our Business Associate that contains terms designed to protect the privacy of your PHI.
- **For Public Health and Safety:** We may use or disclose your PHI to the extent necessary to avert a serious and imminent threat to the health or safety of you or others. We may also disclose your PHI for public health and government health care oversight activities and to report suspected abuse, neglect or domestic violence to government authorities.
- **As Permitted by Law:** We may use or disclose your PHI when we are permitted to do so by law.
- **For Process and Proceedings:** We may disclose your PHI in response to a court or administrative order, subpoena, discovery request, or other lawful process.

- **Criminal Activity or Law Enforcement:** We may disclose your PHI to a law enforcement official with regard to crime victims and criminal activities. We may disclose your PHI if we believe that the use or disclosure is necessary to prevent or lessen a serious and imminent threat to the health and safety of a person or the public. We may also disclose your PHI if it is necessary for law enforcement authorities to identify or apprehend an individual.
- **Special Government Functions:** When the appropriate conditions apply, we may use or disclose PHI of individuals who are Armed Forces personnel (i) for activities deemed necessary by appropriate military command authorities; (ii) for the purpose of determination by the Department of Veterans Affairs of your eligibility for benefits, or (iii) to foreign military authorities if you are a member of that foreign military service. We may also disclose your PHI to authorized federal officials for conducting national security and intelligence activities, including the provision of protective services to the President or others legally authorized to receive such governmental protection.
- **Inmates:** We may use or disclose your PHI if you are an inmate of a correctional facility and your physician created or received your PHI in the course of providing care to you.
- **To Plan Sponsors, if applicable (including employers who act as Plan Sponsors):** We may disclose enrollment and disenrollment information to the plan sponsor of your group health plan. We may also disclose certain PHI to the plan sponsor to perform plan administration functions. We may disclose summary health information to the plan sponsor so that the plan sponsor may either obtain premium bids or decide whether to amend, modify or terminate your group health plan. Please see your plan documents, where applicable, for a full explanation of the limited uses and disclosures that the plan sponsor may make of your PHI in providing plan administration functions for your group health plan.
- **For Coroners, Funeral Directors, and Organ Donation:** We may disclose your PHI to a coroner or medical examiner for identification purposes, determining cause of death or for the coroner or medical examiner to perform other duties authorized by law. We may also disclose PHI to a funeral director, as authorized by law, in order to permit the funeral director to carry out his or her duties. We may disclose such information in reasonable anticipation of death. PHI may be used and disclosed for cadaveric organ, eye, or tissue donation purposes.
- **Research:** We may disclose your PHI to researchers when their research has been approved by an institutional review board that has reviewed the research purposes and established protocols to ensure the privacy of your PHI, or as otherwise permitted by federal privacy law.
- **Fundraising:** We may use your PHI to contact you in order to raise funds for our benefit. You have the right to opt out of receiving such communications.

- **Limited data sets and de-identified information:** We may use or disclose your PHI to create a limited data set or de-identified information, and use and disclose such information as permitted by law.
- **For Workers' Compensation:** We may disclose your PHI as permitted by workers' compensation and similar laws.

Uses and disclosures of PHI permitted only after authorization is received:

We will obtain your written authorization, as described below, for: (i) uses and disclosures of your PHI for marketing purposes, including subsidized treatment communications (except for certain activities otherwise permitted by federal privacy law, such as face-to-face communications or promotional gifts of nominal value); (ii) disclosures of your PHI that constitute a sale of PHI under federal privacy law and that requires your authorization; and (iii) other uses and disclosures of your PHI not described in this Notice.

There are also other federal and state laws that may further restrict our disclosure of certain PHI (to the extent we maintain such information) that is deemed highly confidential. Highly confidential PHI may include information pertaining to:

- psychotherapy notes;
- alcohol and drug abuse prevention, treatment and referral;
- HIV/AIDS testing, diagnosis or treatment;
- sexually transmitted diseases; and
- genetic testing.

Our intent is to meet the requirements of these more stringent privacy laws and we will only disclose this type of specially protected PHI with your prior written authorization except when our disclosure of this information is permitted or required by law.

Authorization: You may give us written authorization to use your PHI or disclose it to anyone for any purpose not otherwise permitted or required by law. If you give us an authorization, you may revoke it in writing at any time. Your revocation will not affect any use or disclosure permitted by your authorization while it was in effect. In the event that you are incapacitated or are otherwise unable to respond to our request for an authorization, (for example, if you are or become legally incompetent), we may accept an authorization from any person who is legally authorized to give such authorization on your behalf.

Individual Rights:

To exercise any of these rights, please call the customer service number on your ID card.

- **Access:** With limited exceptions, you have the right to inspect, or obtain copies of, your PHI. We may charge you a reasonable fee as permitted by law. We will provide you a copy of your PHI in the form and format requested, if it is readily producible in such form or format or, if not, in a readable hard copy form

or such format as agreed to by you and us. Where your PHI is contained in one or more designated record sets electronically, you have the right to obtain a copy of such information in the electronic form and format requested, if it is readily producible in such form and format; or if not, in a readable electronic form and format as agreed to by us and you. You may request that we transmit the copy of your PHI directly to another person, provided your request is in writing, signed by you, and you clearly identify the designated person and where to send the copy of the PHI.

- **Amendment:** With limited exceptions, you have the right to request that we amend your PHI.
- **Disclosure Accounting:** You have the right to request and receive a list of certain disclosures made of your PHI. If you request this list more than once in a 12-month period, we may charge you a reasonable fee as permitted by law to respond to any additional request.
- **Use/Disclosure Restriction:** You have the right to request that we restrict our use or disclosure of your PHI for certain purposes. We are required to agree to a request to restrict the disclosure of your PHI to a health plan if you submit the request to us and: (i) the disclosure is for purposes of carrying out payment or health care operations and is not otherwise required by law; and (ii) the PHI pertains solely to a health care item or service for which you, or a person on your behalf other than the health plan, has paid the covered entity out-of-pocket in full. We may not be required to agree to all other restriction requests and, in certain cases, we may deny your request. We will agree to restrict the use or disclosure of your PHI provided the law allows and we determine the restriction does not impact our ability to administer your benefits. Even when we agree to a restriction request, we may still disclose your PHI in a medical emergency and use or disclose your PHI for public health and safety and other similar public benefit purposes permitted or required by law.
- **Confidential Communication:** You have the right to request that we communicate with you in confidence about your PHI at an alternative address. When you call the customer service number on your ID card to request confidential communications at an alternative address, please ask for a "PHI address."

Note: If you choose to have confidential communications sent to you at a PHI address, we will only respond to inquiries from you. If you receive services from any health care providers, you are responsible for notifying those providers directly if you would like a PHI address from them.

- **Privacy Notice:** You have the right to request and receive a copy of this Notice at any time. For more information or if you have questions about this Notice, please contact us using the information listed at the end of this Notice.

- **Breach:** You have the right to receive, and we are required to provide, written notification of a breach where your unsecured PHI has been accessed, used, acquired, or disclosed to an unauthorized person as a result of such breach, and which compromises the security or privacy of your PHI. Unless specified in writing by you to receive the notification by electronic mail, we will provide such written notification by first class mail or, if necessary, by such other substituted forms of communication permitted under the law.
- **Paper Copy:** You have the right to receive a paper copy of this Notice, upon request, even if you have previously agreed to receive the Notice electronically.

Complaints

If you are concerned that we may have violated your privacy rights, you may complain to us using the contact information listed at the end of this Notice. You may also submit a written complaint to the U.S. Department of Health and Human Services. We will provide you with the address for the U.S. Department of Health and Human Services upon request.

We support your right to protect the privacy of your PHI. We will not retaliate in any way if you choose to file a complaint with us or with the U.S. Department of Health and Human Services.

Contact: **Business Ethics, Integrity & Compliance**
Florida Blue
PO Box 44283
Jacksonville, FL 32203-4283
1-888-574-2583

Si usted desea una copia de esta notificación en español, por favor comuníquese con un representante de servicio al cliente utilizando el número telefónico indicado en su tarjeta de asegurado.

72656 0913R

EXHIBIT 2—EMPLOYER’S CERTIFICATION

PART 1 – Employer to Amend Plan Documents for Privacy provisions

Employer certifies that Employer has amended GHP’s Plan Document to incorporate the provisions required by 45 C.F.R. § 164.504(f)(2), as set forth below, and agrees to comply with GHP’s Plan Document as amended.

1. Neither use nor further disclose Protected Health Information, except as permitted or required by GHP’s Plan Document or as required by law.
2. Neither use nor disclose Protected Health Information for any employment-related action or decision, or in connection with any other benefit or employee benefit plan of Employer.
3. Ensure adequate separation between Employer and GHP by (a) describing those employees or classes of employees or other persons under Employer’s control who will be given access to Protected Health Information to perform plan administration functions for GHP, (b) restricting the access to and use of Protected Health Information by such employees or other persons to the plan administration functions that Employer will perform for GHP, and (c) instituting an effective mechanism for resolving any noncompliance with GHP’s Plan Document by such employees or other persons.
4. Ensure that any subcontractor or agent to which Employer provides Protected Health Information agrees to the restrictions and conditions of GHP’s Plan Document with respect to Protected Health Information.
5. Report to GHP any use or disclosure of Protected Health Information of which Employer becomes aware that is inconsistent with the uses and disclosures allowed by GHP’s Plan Document.
6. Make Protected Health Information available to GHP or, at GHP’s direction, to the Covered Person who is the subject of Protected Health Information (or the Covered Person’s Personal Representative) so that GHP can meet its access obligations under 45 C.F.R. § 164.524.
7. Make Protected Health Information available to GHP for amendment and, on notice from GHP, amend Protected Health Information, so that GHP can meet its amendment obligations under 45 C.F.R. § 164.526.
8. Record Disclosure Information as defined above for each disclosure that Employer makes of Protected Health Information that is not excepted from disclosure accounting and provide that Disclosure Information to GHP on request so that GHP can meet its disclosure accounting obligations under 45 C.F.R. § 164.528.
9. Make its internal practices, books, and records relating to its use and disclosure of Protected Health Information available to GHP and to DHHS to determine GHP’s

compliance with 45 C.F.R. Part 164, Subpart E “Privacy of Individually Identifiable Health Information.”

10. Return to GHP or destroy if feasible all Protected Health Information in whatever form or medium that Employer (and any subcontractor or agent of Employer) received from GHP or Florida Blue, including all copies thereof and all data, compilations, and other works derived there from that allow identification of any present or past Covered Person who is the subject of Protected Health Information, when Employer no longer needs Protected Health Information for the plan administration functions for which the Employer received Protected Health Information. Employer will limit the use or disclosure of any of Protected Health Information that Employer (or any subcontractor or agent of Employer) cannot feasibly return to GHP or destroy to the purposes that make its return to GHP or destruction infeasible.

PART 2 - Employer to Amend Plan Documents for Security provisions

Employer further certifies that Employer has amended GHP’s Plan Document to incorporate the provisions required by 45 C.F.R. § 164.314(b)(2), as set forth below, and agrees to comply with GHP’s Plan Document as amended.

1. Implement administrative, physical and technical safeguards that reasonably and appropriately protect the confidentiality, integrity and availability of Electronic Protected Health Information that Employer creates, receives, maintains or transmits on GHP’s behalf.
2. Ensure that the adequate separation between Employer and GHP required by 45 C.F.R. § 164.504(f)(2)(iii) (as described in item 3 above) is supported by reasonable and appropriate Security Measures.
3. Ensure that any subcontractor or agent to which Employer provides Electronic Protected Health Information agrees to implement reasonable and appropriate Security Measures to protect the Electronic Protected Health Information.
4. Report to GHP any incident of which Employer becomes aware that is (a) a successful unauthorized access, use or disclosure of Electronic Protected Health Information; or (b) a successful major (i) modification or destruction of Electronic Protected Health Information or (ii) interference with system operations in an Information System containing Electronic Protected Health Information. Upon GHP’s request, Employer will report any incident of which Employer becomes aware that is a successful minor (a) modification or destruction of Electronic Protected Health Information or (b) interference with system operations in an Information System containing Electronic Protected Health Information.

EXHIBIT 3— DISCLOSURE OF PROTECTED HEALTH INFORMATION FOR PLAN ADMINISTRATION

Group Health Plan (“GHP”) must promptly notify Florida Blue in writing if any of the information contained in EXHIBIT 3 changes.

PART 1

Name(s) and Title(s) of Employer representatives (i.e. employees of Employer) authorized to request and receive the minimum necessary Protected Health Information from Florida Blue:

for the performance of the following plan administration functions for GHP unless otherwise indicated by GHP:

- Actuarial and statistical analysis
- Claims/membership inquiries
- Procurement of reinsurance or stop loss coverage
- Quality assessment and improvement activities
- Performance monitoring
- Other health care operations
- Payment activities

PART 2

Identify the name(s), title(s) and company name(s) of any individual(s) from organizations other than Employer or Group Health Plan (“GHP”) (examples of such “GHP Vendor” types of services include, but are not limited to, stop-loss carriers; reinsurers; agents, brokers or consultants; or external auditors) that Employer or GHP hereby authorizes to request and receive the minimum necessary Protected Health Information to perform plan administration functions and/or assist with the procurement of reinsurance or stop-loss coverage:

Company Name	Type of Service Performed (Example: stop-loss carrier, reinsurer, agent, broker)	Name of Individual Performing Service	Title of Individual Performing Service

EXHIBIT "D"
to the
ADMINISTRATIVE SERVICES AGREEMENT
between
BLUE CROSS AND BLUE SHIELD OF FLORIDA, INC. D/B/A FLORIDA BLUE
and
Employer's Name

CONFIDENTIALITY AND INDEMNITY AGREEMENT

This Agreement, effective Date is entered into between Blue Cross and Blue Shield of Florida, Inc. d/b/a Florida Blue (hereinafter "Florida Blue"), Corporation (hereinafter "Employer") and Name (hereinafter "Authorized Person").

WHEREAS, Employer has established and maintains a self-insured Employee Welfare Benefit Plan pursuant to the Employee Retirement Income Security Act of 1974 to provide certain benefits as its Group Health Plan (hereinafter "Plan") for covered group members and their covered dependents; and

WHEREAS, Florida Blue and Employer have entered into an agreement for the administration of the Group Health Plan (hereinafter "Administrative Services Agreement"); and

WHEREAS, Employer has directed Florida Blue to provide those persons and/or entities listed in Exhibit 3 of the Administrative Services Agreement (each, an "Authorized Person") with access to certain Confidential Information (hereinafter defined) mutually agreed upon by the parties, which Employer has determined is necessary for Authorized Person to perform certain services for Employer; and

WHEREAS, Florida Blue desires to safeguard the confidentiality of the medical claims and other information acquired with regard to the covered group members and their covered dependents; to safeguard information which Florida Blue considers to be confidential, proprietary and/or competitively-sensitive trade secret information; and

WHEREAS, Employer and Authorized Person recognize the legitimate interests of Florida Blue and the individuals whose health benefits are administered by Florida Blue in the proprietary, confidential, and private nature of such Confidential Information, and Florida Blue is willing to provide the Confidential Information only if its use is restricted to the purpose for which it is released and its confidentiality is maintained;

NOW, THEREFORE, for good and valuable consideration, the parties hereby agree as follows:

1. For the purposes of this Agreement, "Confidential Information" means the information listed below in this Paragraph 1, any information that Authorized Person learns or becomes aware of, directly or indirectly, through the disclosure of Confidential Information, and any and all

summaries, distillations, excerpts, work product or other documents utilizing or incorporating same, whether in whole or in part.

- Medical claim record information concerning individuals covered under the Plan,
- Florida Blue’s provider contract information, e.g., allowances, fee schedules, etc., and
- any other information designated by Florida Blue as confidential, Trade Secret, or proprietary.

Confidential Information shall not include information that (i) is already known to Authorized Person on effective date of this Agreement; (ii) is or becomes known to the general public other than as a direct or indirect result of any act or omission of Employer, Authorized Person, or the affiliates, officers, directors, partners, employees, or agents (collectively, the “Related Parties”) of Employer or Authorized Person; (iii) is lawfully received by Authorized Person from a third party that Authorized Person has verified is free to disclose the information without restriction on disclosure; or (iv) is independently developed by Authorized Person without use of Confidential Information.

For the purposes of this Agreement, “Trade Secret Information” means competitively-sensitive information such that it is advantageous to Florida Blue in the marketplace and which Florida Blue considers to be a trade secret protected from public disclosure, including protection from disclosure in any meeting which is subject to Florida’s Government in the Sunshine Law, § 286.011, *Florida Statutes*.

2. Subject to applicable laws, Florida Blue will release Confidential Information to Authorized Person in confidence and solely for Authorized Person use in performing certain services for Employer; provided that Employer is in compliance with all other terms and conditions of this Agreement and the Administrative Services Agreement and Authorized Person is in compliance with all other terms and conditions of this Agreement.
3. Authorized Person agrees (i) to request and use only the minimum amount of Confidential Information necessary for Authorized Person to perform the services for Employer; (ii) to protect any and all Confidential Information Authorized Person receives from unauthorized access, use and disclosure; (iii) not to use the Confidential Information for any purpose other than performing the services for Employer; (iv) not to record, copy, or reproduce any Confidential Information in any form, except to the extent necessary to perform the services for Employer; (v) not to disclose the Confidential Information to, or otherwise permit to access the Confidential Information, any third party, including without limitation Authorized Person’s Related Parties, except as expressly provided herein or with Florida Blue’s prior written consent; (vi) to limit access to and use of the Confidential Information to those of Authorized Person’s employees who have a need to know such information for the purpose of performing the services and have acknowledged, in a writing which will be made available to Florida Blue upon request, their individual agreement to the terms hereof; and (vii) to take any and all other steps necessary to safeguard Confidential Information against unauthorized access, use, and disclosure to at least the extent Authorized Person maintains the confidentiality of its most proprietary and confidential information.

4. Authorized Person shall promptly report in writing to Florida Blue any use or disclosure of Confidential Information not provided for under this Agreement, of which Authorized Person becomes aware, but in no event later than within five business days of first learning of any such use or disclosure. Authorized Person shall mitigate, to the extent practicable, any harmful effect that is known to Authorized Person of a use or disclosure of Confidential Information by Authorized Person in violation of this Agreement.
5. Authorized Person may disclose Confidential Information if required to do so under any federal, state, or local law, statute, rule or regulation; provided, however, that (i) Authorized Person will provide Florida Blue with immediate written notice of any request that Authorized Person disclose Confidential Information, so that Florida Blue may object to the request and/or seek an appropriate protective order or, if such notice is prohibited by law, Authorized Person shall disclose the minimum amount of Confidential Information required to be disclosed under the applicable legal mandate; and (ii) in no event shall Authorized Person disclose Confidential Information to a party other than a government agency except under a valid order from a court having jurisdiction requiring the specific disclosure.
6. By disclosing Confidential Information to Authorized Person under this Agreement (including but not limited to information incorporated in computer software or held in electronic storage media), Florida Blue grants Authorized Person no ownership right or interest in the Confidential Information. When Authorized Person no longer needs the Confidential Information for the purpose for which it was disclosed but no later than the expiration or termination of this Agreement, Authorized Person shall collect and return to Florida Blue or destroy all Confidential Information received from or on behalf of Florida Blue that Authorized Person has in its control or custody in any form and shall retain no copies of such information. Authorized Person shall complete these obligations as promptly as possible. Upon request, an authorized officer of Authorized Person shall certify on oath to Florida Blue that all Confidential Information has been returned or destroyed and deliver such certification to Florida Blue within ten (10) business days of its request. If return or destruction of any Confidential Information is not feasible, Authorized Person shall limit further uses and disclosures of such Confidential Information to those purposes making return or destruction infeasible and continue to apply the protections of this Agreement to such Confidential Information for so long as Authorized Person retains such Confidential Information. Authorized Person may, subject to its continued adherence to its obligations of confidentiality as defined in this Agreement, retain one copy of documents containing Confidential Information to defend its work product and to comply with applicable insurance record-keeping laws and regulations.
7. In the event that Authorized Person performs any of the services on Florida Blue's premises, Authorized Person agrees not to remove from Florida Blue's premises any Confidential Information that is provided to or obtained by the Authorized Person on such premises, without the prior written consent of Florida Blue.
8. Any report or transmittal to Employer by Authorized Person that contains or pertains to oral or written Confidential Information shall not contain any information designated by Florida Blue as trade secret or proprietary.

9. Employer and Authorized Person shall comply with all applicable federal, state or local laws, rules, or regulations or any other order of any authorized court, agency, or regulatory commission, and all applicable professional standards and practices, regulating the disclosure of patient records or private or medically sensitive information pursuant to this Agreement, including without limitation, information relating to the treatment of alcohol and drug abuse dependency or patient records, HIV testing results, and psychological or psychiatric evaluation.
10. To the extent permitted by law now or hereinafter enacted, Employer agrees to indemnify, defend, and hold Florida Blue and each of its officers, directors, employees, agents, and other representatives (collectively, "Florida Blue's Related Parties") harmless from any actual or threatened legal or administrative action, claim, liability, penalty, fine, assessment, lawsuit, litigation, or other loss, expense, or damage, including without limitation reasonable attorneys' fees and costs (collectively, "Liability"), that Florida Blue or Florida Blue's Related Parties may incur arising out of or relating to the disclosure of Confidential Information to Employer and Authorized Person.
11. Authorized Person agrees to indemnify, defend, and hold Florida Blue and Florida Blue's Related Parties harmless from any actual or threatened Liability, that Florida Blue or Florida Blue's Related Parties may incur arising out of or in connection with any actual or alleged breach by Authorized Person or any of Authorized Person's Related Parties of any applicable law, regulation, or other legal mandate or any provision of this Agreement.
12. Florida Blue shall have the option to either provide its own legal counsel or arrange for outside counsel for the defense of such matters referenced above, and the costs of either shall be borne by the indemnifying party in the event of indemnification.
13. Employer and Authorized Person acknowledge and agree that Florida Blue operates in a highly regulated and competitive environment and that the unauthorized use or disclosure of Confidential Information will cause irreparable harm and significant injury to Florida Blue, which will be difficult to measure with certainty or to compensate through money damages. Accordingly, Florida Blue shall be entitled to seek injunctive or other equitable relief, without bond, and/or specific performance as a remedy for any breach of this Agreement. Such remedy shall not be deemed to be the exclusive remedy for a breach of this Agreement, but shall be in addition to all other remedies available at law or in equity.
14. It is understood and agreed that no failure or delay by Florida Blue in exercising any right, power or privilege hereunder shall operate as a waiver thereof, nor shall any single or partial exercise thereof preclude any other or further exercise thereof or the exercise of any right, power or privilege hereunder.
15. Upon occurrence of any of the following, this Agreement shall terminate without notice, unless notice is specifically required:
 - a. Termination of the Administrative Services Agreement.

- b. If Florida Blue determines at its own discretion that the Confidential Information released pursuant to this Agreement is not being adequately protected by either Employer or Authorized Person for confidentiality purposes.
 - c. Upon fifteen (15) days' notice to Employer and Authorized Person, as appropriate. Such notice shall be given without need for cause.
 - d. Upon any attempt by Employer and Authorized Person (which attempts shall be null and void) to assign this Agreement or the right to receive information, without the prior express consent of Florida Blue.
 - e. Upon enactment of or the effective date of, whichever first occurs, any applicable state or federal law or any rule or regulation of any agency having applicable jurisdiction, which law, rule or regulation shall prohibit (in part or in full) Florida Blue from fulfilling its obligations hereunder. No penalty, liability or damage shall be applicable or claimed by Employer and Authorized Person against Florida Blue in such event.
16. The relationship between the parties is that of independent contractors. Nothing in this Agreement shall be construed to create a partnership or joint venture between the parties and neither party shall have the right to bind the other to any contracts, agreements, or other obligations without the express, written consent of an authorized representative of the other.
17. This Agreement shall be governed and construed by the laws of the State of Florida (irrespective of its choice of law principles). It constitutes the entire Agreement between the parties in reference to all matters expressed in the Agreement. All previous discussions, promises, representations, and understandings between the parties pertaining thereto, if any, being merged herein.
18. This Agreement may not be assigned, nor any obligations delegated, by Employer and Authorized Person, without the prior written consent of Florida Blue, and any such non-permitted assignment or delegation shall be void.
19. In the event any provision of this Agreement is rendered invalid or unenforceable by any valid act of Congress or the Florida Legislature or by any regulation duly promulgated by the officers of the United States or the State of Florida acting in accordance with law, or if declared null and void by any court of competent jurisdiction, the remainder of this Agreement shall remain in full force and effect.
20. Waiver of breach of any provision of this Agreement shall not be deemed a waiver of any other breach of the same or a different provision.
21. The obligation of Employer and Authorized Person to protect the privacy and/or competitively sensitive nature of the Confidential Information as specified in this Agreement shall be continuous and survive the expiration or termination of this Agreement. In addition, any provision of this Agreement which requires or reasonably contemplates the performance or existence of obligations by either party after termination or expiration of this Agreement shall survive such termination or expiration.

22. This Agreement may be amended by mutual agreement of the parties, but no such amendment shall become effective until it is reduced to writing and signed by duly authorized representatives of each party.

IN WITNESS WHEREOF, the parties have caused this Agreement to be executed by their duly authorized representative as set forth below.

EMPLOYEE

BLUE CROSS AND BLUE SHIELD
OF FLORIDA, INC. D/B/A FLORIDA
BLUE

By: _____

By: _____

Title: _____

Title: Vice President, Sales Operations

Date: _____

Date: _____

NAME

By: _____

Title: _____

Date: _____

XV. Provider and Network Services:

Proposer should maintain a provider managed care network consisting of hospitals, physicians, allied and ancillary services, and durable medical equipment. This arrangement should:

- 1. Provide services with reasonable promptness with respect to geographical location, hours of operation, and after hours care; including emergency care available 24 hours a day, 7 days a week.**

Confirmed.

- 2. Contract with network physicians that:**

- a) Hold appropriate occupational and professional licenses;**
- b) Hold active and unrestricted privileges in their specialty;**
- c) Have a valid Drug Enforcement and Administration (DEA) number and hold unrestricted prescribing privileges (except chiropractors);**
- d) Have hospital privileges at participating hospitals;**
- e) Have not been convicted of a felony or greater crime;**
- f) Are specialty board certified (80% or greater); and**

We have board certification of some specialty providers under the 80% request.

- g) Have not been suspended, placed on probation or limited from any hospital privileges or restricted from receiving payments from Medicare, Medicaid, or other third party programs during the last five years.**

Confirmed, except as noted above.

- 3. Contract with network hospitals that:**

- a) Hold current Joint Commission on Accreditation of Hospitals (JCAH) accreditation without conditions and licensure;**

Approximately 96% of our network participating NetworkBlue hospitals are JC accredited.

- b) Have at least 80% of staff physicians with full admitting privileges board certified;**

Board certification statistics for some staff physicians are not available.

- c) Are free from disciplinary action for the last five years;
- d) Are Medicare certified; and
- e) Hold current accreditation with one of the following (in lieu of JCAH), if the hospital is primarily of a rehabilitative nature and lacks surgical facilities:
 - 1. American Osteopathic Hospital Association; or
 - 2. Commission on the Accreditation of Rehabilitative Facilities.

Confirmed, except as noted above.

4. Provide a network(s) consisting of providers that have the capacity to provide treatment throughout the State of Florida and for those that are either visiting or reside outside of Florida.

Confirmed.

Accordingly, this RFP includes a Most Utilized Providers Attachment listing the top providers and asking proposers to respond (yes or no) regarding whether the providers and hospitals are included or not in the network for each plan proposed.

As the incumbent carrier, please refer to the Top Provider Report provided on the electronic flash drive.

- a) Proposers should include a detailed list that includes all participating hospitals in the following counties: Monroe and Miami-Dade.

Please refer to the Par Hospitals List at the end of this section.

- b) The School Board desires that the hospital in the network(s) collectively provide comprehensive services.

Confirmed.

- c) The School Board desires that the network(s) include a full range of primary and specialists.

Confirmed.

5. Provide benefits to employees/dependents that are referred to an out-of-network specialist due to the lack of in-network providers in that specialty, at the in-network benefit level.

Referrals are not required; however, network physicians choosing to refer patients are encouraged, but not required, to use network providers. BlueOptions members have the freedom to choose in-network or out-of-network providers including specialists and labs but are encouraged to verify a provider's network participation status before receiving services. Members choosing to receive services from non-participating providers would incur higher out of pocket costs and may be subject to balance billing.

6. In addition, provide in-network benefits to non-participating providers when services provided at an in-network facility by facility-based providers, such as hospitalists, surgical assistants, anesthesiologists, radiologists, pathologists, etc.

Hospital-based physicians' contracts are negotiated individually with various entities throughout the state. As a standard benefit, when a member receives covered services from a network participating hospital, all emergency medicine, emergency room physicians, anesthesiologists, hospitalists, pathologists, and radiologists will be reimbursed at the in-network coinsurance amount, regardless of their network participation status. Reimbursement methodologies can be percentage of Medicare, flat rates, or conversion factor (Anesthesia timed services).

For our BlueOptions plans, if the provider is not a network participating provider, balance billing may occur even though BCBSF provides payment at the in-network rates. When non-participating hospitals are used, hospital-based physicians are reimbursed based on their network participation status.

7. Please detail how and at what rate you reimburse out-of-network claims.

We establish the allowed amount for out of network services in accordance with the requirements of the member's benefit plan and any other applicable law. While the specific benefit plan language and any other applicable law is determinative, the allowed amount is typically the lesser of the actual billed amount and an amount established by BCBSF based on several factors including, but not limited to, Medicare and/or Medicaid payments, amounts often accepted by other participating and non-participating providers, payment amounts which are consistent with our provider network strategies and/or the cost of providing the specific covered services.

If the services are rendered outside of the state of Florida, the allowed amount is typically the amount the Blue Cross and/or Blue Shield plan in that geography would pay. If a member has more questions regarding these Allowed Amounts, the member can call customer service for more assistance.

- 8. Include ancillary providers in the network(s) that are properly licensed and credentialed, and provide the following services: imaging centers, diagnostic x-ray and laboratory facilities, durable medical goods, home health care, skilled nursing facility, birth centers, and hospices.**

Confirmed.

- 9. Provide employees with current directories on an annual basis with quarterly updates, and/or provide on-line access to current directory information.**

Hard copy provider directories are available upon request; however, we promote the link to our online provider search as it accesses the most up-to-date information about our participating providers. Online provider information, including doctors, pharmacies, hospitals, and other health care providers, is available 24 hours a day through our website floridablue.com.

- 10. Require that network providers hold the employees/dependents and the School Board harmless from any fees for services which are rendered that are plan eligible charges (except deductibles, co-payments and coinsurance), regardless of the reason for non-payment.**

All of our provider contracts prohibit participating providers from balance billing members for covered services. Participating providers may only bill members for deductibles, coinsurance and/or copayment, and non-covered charges.

- 11. Prohibit network providers from balance billing the patient for any excess of contracted amount, except for deductibles, co-payments and coinsurance.**

Participating providers in our networks agree not to balance bill as part of their contractual obligations.

- 12. Provide Medical Case Management that:**

- a) Uses Florida Registered Nurses and vocational counselors to provide all the services described below. Refer more complicated cases and/or disputes with providers to physician consultants who are licensed and are board certified in their specialty.**

Confirmed.

- b) Performs specific services that coordinate the provision of care and the management of benefits in cases of catastrophic illness or injury. Such a program should strive to ensure that patients receive the most appropriate, cost-effective care and derive maximum advantage from available plan benefits. It may require**

covering expenses not normally covered by the plan (e.g., air conditioners, wheelchair ramps, etc.) in exceptional Situations, to return a patient to a productive life.

The Case Management program provides caring solutions for our members who have serious health problems, customized to the member's health care needs. In order to meet the member's health care needs, the case manager works within the benefit plan and also identifies community and financial resources that may assist with services that are not covered under the member's benefit plan.

- c) Follows specific medical/disability criteria to determine which claims may need medical/disability management intervention of common medical conditions.**

Confirmed.

- d) Coordinates with Utilization Review and claims processing for effectiveness and efficiency.**

Confirmed.

- e) Provides quarterly medical case management reports on all claims expected to exceed \$50,000 or otherwise identified as being the type of claim which will benefit from medical case management, in addition to reports that identify current and past caseloads, prognoses and savings realized through case management.**

These reports are currently provided twice per year at MCDS's request.

13. Provide Utilization Review that:

- a) Uses Florida licensed Registered Nurses to provide all the services described below. Refer more complicated cases and/or disputes with providers to physician consultants who are licensed and are board certified in their specialty.**

Confirmed.

- b) Includes the following specific services:**

- 1. Pre-admission certification for medical admissions, and determination of medical necessity;**

Confirmed. However, our BlueOptions product does not require pre-admission certification, only notification for admissions.

- 2. Continued stay review by telephone of all hospitalizations. Certification of the need for additional days beyond the initial pre- certification, Medical necessity of treatment and length of stay to be strictly observed. No benefits are to be payable if the treatment is not medically necessary;**

Continued stay reviews are conducted via telephone, fax and through access to electronic medical records for targeted cases.

- 3. Concurrent Review of selected hospitalizations via personal visit by a Registered Nurse (RN) where conditions indicate a need for such;**

Continued stay reviews are conducted via telephone, fax and through access to electronic medical records for targeted cases. Concurrent Review and Case Managers work directly with hospital discharge planners to ensure a smooth discharge. Our transition team follows members that have a high risk of readmission for up to 30 days post discharge.

- 4. Retrospective Utilization Review (after delivery of service, but prior to payment) of all unusual claims plus all claims over \$50,000; and**

Confirmed.

- 5. Discharge planning for medical/surgical patients.**

Confirmed.

- c) Provides quarterly statistics on the effectiveness of Utilization Review.**

Standard reporting does not include quarterly statistics on the effectiveness of UR.

- d) Coordinates with Medical Case Management for effectiveness and efficiency.**

Confirmed.

PROVIDE R_BCBS_ ASSIGNED_NB	PROVIDER_PRINT_LAST_BUSINESS_NM	PROVIDER_ TAX_ID_NB	NPI	PROVIDER_ DETAIL_ TYPE_NM	PROVIDER_LINE_1_AD	PROVIDER_CITY_ NM	PROVIDER_CO UNTY_NM	PROVIDE R_STATE_ OR_PROV INCE_NM	PROVIDER_NATI ON_NM	PROVIDER_ _POSTAL_ CD	PROVIDER_ _PLUS_4_ ZIP_CD	REGIONS	TELEPHO NE_AREA _CD	TELEPHO NE_EXCH ANGE_NB	TELEPHO NE_NB	OPD_DESCRIPTION1
229	MERCY HOSPITAL	xxxxx2389	1003908443	Facility	3663 S MIAMI AVENUE	MIAMI	MIAMI-DADE	FLORIDA	UNITED STATES	33133		SOUTH	305	854	4400	Hospital - Acute Care
274	KENDALL REGIONAL MEDICAL CENTER	xxxxx0078	1710931522	Facility	11750 SW 40TH ST	MIAMI	MIAMI-DADE	FLORIDA	UNITED STATES	33175		SOUTH	305	223	3000	Hospital - Acute Care
257	UMHC SYLVESTER COMPREHENSIVE CANCER CENTER	xxxxx6017	1679660617	Facility	1475 NW 12TH AVE	MIAMI	MIAMI-DADE	FLORIDA	UNITED STATES	33136		SOUTH	305	243	1000	Hospital - Acute Care
251	MARINERS HOSPITAL	xxxxx7355	1518941806	Facility	91500 OVERSEAS HWY	TAVERNIER	MONROE	FLORIDA	UNITED STATES	33070		SOUTH	305	434	3000	Hospital - Acute Care
244	SOUTH MIAMI HOSPITAL	xxxxx2594	1982688230	Facility	6200 SW 73RD ST	MIAMI	MIAMI-DADE	FLORIDA	UNITED STATES	33143		SOUTH	786	662	4000	Hospital - Acute Care
241	BAPTIST HOSPITAL OF MIAMI INC	xxxxx0342	1528042884	Facility	8900 N KENDALL DRIVE	MIAMI	MIAMI-DADE	FLORIDA	UNITED STATES	33176		SOUTH	786	596	1960	Hospital - Acute Care
211	DOUGLAS GARDENS HOSPITAL	xxxxx4414	1851440218	Facility	5200 NE 2ND AVE	MIAMI	MIAMI-DADE	FLORIDA	UNITED STATES	33137	2706	SOUTH	305	751	8626	Hospital - Acute Care
226	MOUNT SINAI MEDICAL CENTER	xxxxx4424	1912964768	Facility	4300 ALTON ROAD	MIAMI BEACH	MIAMI-DADE	FLORIDA	UNITED STATES	33140		SOUTH	305	674	2121	Hospital - Acute Care
279	AVENTURA HOSP AND MED CTR	xxxxx9007	1407801673	Facility	20900 BISCAYNE BOULEVARD	AVENTURA	MIAMI-DADE	FLORIDA	UNITED STATES	33180		SOUTH	305	682	7000	Hospital - Acute Care
204	JACKSON MEMORIAL HOSPITAL	xxxxx3947	1225033020	Facility	1611 NW 12TH AVENUE	MIAMI	MIAMI-DADE	FLORIDA	UNITED STATES	33136		SOUTH	305	585	1111	Hospital - Acute Care
272	JACKSON SOUTH MEDICAL CENTER	xxxxx3947	1174601397	Facility	9333 SW 152ND ST	PALMETTO BAY	MIAMI-DADE	FLORIDA	UNITED STATES	33157	1778	SOUTH	786	466	7015	Hospital - Acute Care
150	UNIVERSITY OF MIAMI HOSPITAL	xxxxx8571	1396946208	Facility	1400 NW 12TH AVE	MIAMI	MIAMI-DADE	FLORIDA	UNITED STATES	33136		SOUTH	305	325	5511	Hospital - Acute Care
265	CORAL GABLES HOSPITAL, INC.	xxxxx8215	1649200601	Facility	3100 S DOUGLAS ROAD	CORAL GABLES	MIAMI-DADE	FLORIDA	UNITED STATES	33134		SOUTH	305	445	8461	Hospital - Acute Care
263	LARKIN COMMUNITY HOSPITAL	xxxxx9921	1952311243	Facility	7031 SW 62ND AVE	SOUTH MIAMI	MIAMI-DADE	FLORIDA	UNITED STATES	33143	4701	SOUTH	305	284	7500	Hospital - Acute Care
266	PALMETTO GENERAL HOSPITAL	xxxxx2680	1194744672	Facility	2001 W 68TH STREET	HIALEAH	MIAMI-DADE	FLORIDA	UNITED STATES	33016		SOUTH	305	823	5000	Hospital - Acute Care
285	ANNE BATES LEACH EYE HOSPITAL	xxxxx4129	1710071097	Facility	900 NW 17TH ST	MIAMI	MIAMI-DADE	FLORIDA	UNITED STATES	33136	1119	SOUTH	305	243	4998	Hospital - Acute Care
221	HOMESTEAD HOSPITAL INC	xxxxx2993	1578547865	Facility	975 BAPTIST WAY	HOMESTEAD	MIAMI-DADE	FLORIDA	UNITED STATES	33033		SOUTH	786	243	8000	Hospital - Acute Care
Y32	WESTCHESTER GENERAL HOSPITAL	xxxxx1323	1548284177	Facility	2500 SW 75TH AVE	MIAMI	MIAMI-DADE	FLORIDA	UNITED STATES	33155		SOUTH	305	264	5252	Hospital - Acute Care
224	DOCTORS HOSPITAL	xxxxx5926	1952351983	Facility	5000 UNIVERSITY DRIVE	CORAL GABLES	MIAMI-DADE	FLORIDA	UNITED STATES	33146		SOUTH	786	308	3000	Hospital - Acute Care
232	HIALEAH HOSPITAL	xxxxx3770	1063442770	Facility	651 E 25TH ST	HIALEAH	MIAMI-DADE	FLORIDA	UNITED STATES	33013		SOUTH	305	693	6100	Hospital - Acute Care
234	NORTH SHORE MEDICAL CENTER	xxxxx1592	1720019995	Facility	1100 NW 95TH STREET	MIAMI	MIAMI-DADE	FLORIDA	UNITED STATES	33150		SOUTH	305	835	6000	Hospital - Acute Care
243	LOWER KEYS MEDICAL CENTER	xxxxx5661	1619922077	Facility	5900 COLLEGE RD	KEY WEST	MONROE	FLORIDA	UNITED STATES	33040		SOUTH	305	294	5531	Hospital - Acute Care
148	JACKSON NORTH MEDICAL CENTER	xxxxx3947	1104857119	Facility	160 JFK DR	N MIAMI BEACH	MIAMI-DADE	FLORIDA	UNITED STATES	33169		SOUTH	305	651	1100	Hospital - Acute Care
174	WEST KENDALL BAPTIST HOSPITAL	xxxxx8452	1417279936	Facility	9555 SW 162ND AVE	MIAMI	MIAMI-DADE	FLORIDA	UNITED STATES	33196		SOUTH	786	573	6000	Hospital - Acute Care
28C	LARKIN COMMUNITY HOSPITAL PALM SPRINGS CAMPUS	xxxxx5607	1013382860	Facility	1475 W 49TH ST	HIALEAH	MIAMI-DADE	FLORIDA	UNITED STATES	33012	3222	SOUTH	305	558	2500	Hospital - Acute Care
XPZ	EMERGENCY MOUNT SINAI	xxxxx4424		Facility	2845 AVENTURA BLVD	AVENTURA	MIAMI-DADE	FLORIDA	UNITED STATES	33180	3118	SOUTH	305	692	1000	Hospital - Acute Care
DBC	FISHERMENS COMMUNITY HOSPITAL	xxxxx2066	1235669110	Facility	3301 OVERSEAS HWY	MARATHON	MONROE	FLORIDA	UNITED STATES	33050	2329	SOUTH	305	743	5533	Hospital - Acute Care
DTP	LARKIN COMMUNITY HOSPITAL	xxxxx9921	1952311243	Facility	7000 SW 59TH PL	SOUTH MIAMI	MIAMI-DADE	FLORIDA	UNITED STATES	33143	3528	SOUTH	305	284	7500	Hospital - Acute Care
8AX	UMHC UHEALTH TOWER	xxxxx6017	1679660617	Facility	1400 NW 12TH AVE	MIAMI	MIAMI-DADE	FLORIDA	UNITED STATES	33136		SOUTH	305	689	5511	Hospital - Acute Care
WVB	UMHC BASCOM PALMER EYE INSTITUTE	xxxxx6017	1679660617	Facility	900 NW 17TH ST	MIAMI	MIAMI-DADE	FLORIDA	UNITED STATES	33136	1119	SOUTH	305	326	6000	Hospital - Acute Care

Top Provider Report

As the incumbent carrier, please refer to the Top Provider Report provided in the electronic flash drive.

Provider Match

Company: MONROE COUNTY SCHOOL DISTRICT
 Group: 64966
 Current Paid Period: From 01/2018 to 12/2018
 Report Type: Combined Report

Group Number	Provider Tax ID	Blinded Tax ID	Provider Number	Provider Name	Address 1	Address 2	City	St	Zip	Provider Type	Provider Specialty	Network Indicator	Members	Claims
64966	xxxxx5661	XXX-XX-5661	243	LOWER KEYS MEDICAL CENTER	5900 COLLEGE RD		KEY WEST	FL	33040	ACUTE CARE HOSPITAL		PAR	354	871
64966	xxxxx0342	XXX-XX-0342	241	BAPTIST HOSPITAL OF MIAMI INC	8900 N KENDALL DRIVE		MIAMI	FL	33176	ACUTE CARE HOSPITAL		PAR	52	146
64966	xxxxx7355	XXX-XX-7355	251	MARINERS HOSPITAL	91500 OVERSEAS HWY		TAVERNIER	FL	33070	CRITICAL ACCESS HOSPITAL		PAR	153	255
64966	xxxxx2594	XXX-XX-2594	244	SOUTH MIAMI HOSPITAL	6200 SW 73RD ST		MIAMI	FL	33143	ACUTE CARE HOSPITAL		PAR	23	40
64966	xxxxx4424	XXX-XX-4424	226	MOUNT SINAI MEDICAL CENTER	4300 ALTON ROAD		MIAMI BEACH	FL	33140	ACUTE CARE HOSPITAL		PAR	8	12
64966	xxxxx8499	XXX-XX-8499	228	NICKLAUS CHILDREN'S HOSPITAL	3100 SW 62ND AVENUE		MIAMI	FL	33155	CHILDRENS HOSPITAL		PAR	25	51
64966	xxxxx6017	XXX-XX-6017	8AX	UMHC UHEALTH TOWER	1400 NW 12TH AVE		MIAMI	FL	33136	ACUTE CARE HOSPITAL		PAR	13	41
64966	xxxxx6953	XXX-XX-6953	A0004	MONROE COUNTY BOARD OF COUNTY COMMISSIONERS	490 63RD ST OCEAN E	STE 170	MARATHON	FL	33050	AMBULANCE SERVICE		NON PAR	15	23
64966	xxxxx5926	XXX-XX-5926	224	DOCTORS HOSPITAL	5000 UNIVERSITY DRIVE		CORAL GABLES	FL	33146	ACUTE CARE HOSPITAL		PAR	4	7
64966	xxxxx1841	XXX-XX-1841	17085	BLY, KRIS M	3420 DUCK AVE		KEY WEST	FL	33040	PHYSICIAN - OSTEOPATH	EMERGENCY MEDICINE, GENERAL PRACTICE	NON PAR	128	1,025
64966	xxxxx4803	XXX-XX-4803	6Q6	SURGERY CENTER OF KEY WEST LLC	931 TOPPINO DR		KEY WEST	FL	33040	AMBULATORY SURGICAL CENTER		PAR	66	84
64966	xxxxx7152	XXX-XX-7152	B90L3	ADVANCED URGENT CARE OF THE MIDDLE KEYS AND KEY WE	1980 N ROOSEVELT BLVD		KEY WEST	FL	33040	URGENT CARE CENTER		PAR	436	762
64966	xxxxx2993	XXX-XX-2993	221	HOMESTEAD HOSPITAL INC	975 BAPTIST WAY		HOMESTEAD	FL	33033	ACUTE CARE HOSPITAL		PAR	24	45
64966	xxxxx3947	XXX-XX-3947	204	JACKSON MEMORIAL HOSPITAL	1611 NW 12TH AVENUE		MIAMI	FL	33136	ACUTE CARE HOSPITAL		PAR	9	15
64966	xxxxx2066	XXX-XX-2066	DBC	FISHERMENS COMMUNITY HOSPITAL	3301 OVERSEAS HWY		MARATHON	FL	33050	CRITICAL ACCESS HOSPITAL		PAR	46	64
64966	xxxxx4831	XXX-XX-4831	107	MAYO CLINIC FLORIDA HOSPITAL	4500 SAN PABLO RD S		JACKSONVILLE	FL	32224	ACUTE CARE HOSPITAL		PAR	5	17

64966	xxxxx8452	XXX-XX-8452	174	WEST KENDALL BAPTIST HOSPITAL	9555 SW 162ND AVE		MIAMI	FL	33196	ACUTE CARE HOSPITAL		PAR	4	5
64966	xxxxx7837	XXX-XX-7837	574	BRANDON REGIONAL HOSPITAL	119 OAKFIELD DRIVE		BRANDON	FL	33511	ACUTE CARE HOSPITAL		PAR	2	2
64966	xxxxx0871	XXX-XX-0871	11335	RITTER, JEFFREY S	1025 MILITARY TRAIL	SUITE 209	JUPITER	FL	33458	PHYSICIAN - M.D.	RHEUMATOLO GY, INTERNAL MEDICINE	PAR	9	36
64966	xxxxx9254	XXX-XX-9254	82550	PRUETT, DAREL	1010 KENNEDY DR	STE 304	KEY WEST	FL	33040	PHYSICIAN - OSTEOPATH	DERMATOLOG Y	PAR	154	273
64966	xxxxx3357	XXX-XX-3357	66B	MEDICAL ARTS SURGERY CTR	8940 N KENDALL DR		MIAMI	FL	33176	AMBULATORY SURGICAL CENTER		PAR	8	13
64966	xxxxx5524	XXX-XX-5524	23577	PETERSON, GEORGE D	10300 SW 216TH STREET		MIAMI	FL	33190	PHYSICIAN - M.D.	GYNECOLOGIC AL ONCOLOGY	PAR	78	127
64966	xxxxx1986	XXX-XX-1986	14U05	YOUSCHAK, MELANIE E	1111 12TH ST	STE 311	KEY WEST	FL	33040	PHYSICIAN - M.D.	PEDIATRIC MEDICINE	PAR	56	273
64966	xxxxx5899	XXX-XX-5899	147JA	PANOFF, JOSEPH E	1201 NW 16TH ST		MIAMI	FL	33125	PHYSICIAN - M.D.	RADIATION THERAPY	PAR	9	46
64966	xxxxx4724	XXX-XX-4724	14T5A	SCHNAPP, WILLIAM	1111 12TH STREET	SUITE 212	KEY WEST	FL	33040	PHYSICIAN - M.D.	NEUROLOGY	PAR	45	299
64966	xxxxx4481	XXX-XX-4481	51569	WARD, SHARON V	2855 OVERSEAS HIGHWAY		MARATHON	FL	33050	PHYSICIAN - M.D.	OB/GYN	PAR	98	178
64966	xxxxx4459	XXX-XX-4459	302	ADVENTHEALTH ORLANDO	601 E ROLLINS ST		ORLANDO	FL	32803	ACUTE CARE HOSPITAL		PAR	1	1
64966	xxxxx9002	XXX-XX-9002	18467	CARABIN, IOANA G	1438 KENNEDY DR		KEY WEST	FL	33040	PHYSICIAN - M.D.	OTOLOGY, LARYNGOLOG Y, RHINOLOGY (ENT)	PAR	60	351
64966	xxxxx3947	XXX-XX-3947	272	JACKSON SOUTH MEDICAL CENTER	9333 SW 152ND ST		PALMETTO BAY	FL	33157	ACUTE CARE HOSPITAL		PAR	2	16
64966	xxxxx3459	XXX-XX-3459	14WP8	SANTIAGO, STANLEY	10300 SW 216TH STREET		MIAMI	FL	33190	PHYSICIAN - M.D.	GYNECOLOGIC AL ONCOLOGY	PAR	52	106
64966	xxxxx6017	XXX-XX-6017	257	UMHC SYLVESTER COMPREHENSIVE CANCER CENTER	1475 NW 12TH AVE		MIAMI	FL	33136	SPECIAL CANCER HOSPITAL		PAR	29	40
64966	xxxxx3177	XXX-XX-3177	13437	FU, CHIEH LIN	2950 CLEVELAND CLINIC BOULEVARD		WESTON	FL	33331	PHYSICIAN - M.D.	HEMATOLOGY/ ONCOLOGY	PAR	3	6
64966	xxxxx3177	XXX-XX-3177	14R65	SAMUEL, THOMAS A	2950 CLEVELAND CLINIC BOULEVARD		WESTON	FL	33331	PHYSICIAN - M.D.	HEMATOLOGY/ ONCOLOGY	PAR	1	5
64966	xxxxx0634	XXX-XX-0634	42375	ZUBA, STANLEY M	91550 OVERSEAS HWY	STE 209	TAVERNIER	FL	33070	PHYSICIAN - M.D.	PEDIATRIC MEDICINE	PAR	86	238
64966	xxxxx9295	XXX-XX-9295	134	ORANGE PARK MEDICAL CENTER	2001 KINGSLEY AVE		ORANGE PARK	FL	32073	ACUTE CARE HOSPITAL		PAR	1	1
64966	xxxxx4880	XXX-XX-4880	587	CLEVELAND CLINIC FLORIDA HEALTH SYSTEM NONPROFIT	3100 WESTON ROAD		WESTON	FL	33331	ACUTE CARE HOSPITAL		PAR	9	17

64966	xxxxx0634	XXX-XX-0634	08690	WEARE, JOHN L	233 6TH AVE		INDIALANTIC	FL	32903	PHYSICIAN - M.D.	PEDIATRIC MEDICINE	PAR	80	213
64966	xxxxx6841	XXX-XX-6841	6N8	MEDICAL ARTS SURGERY CENTER AT SOUTH MIAMI	6200 SUNSET DRIVE	SUITE 200	MIAMI	FL	33143	AMBULATORY SURGICAL CENTER		PAR	3	3
64966	xxxxx9618	XXX-XX-9618	KA0	KEY WEST HEALTH AND REHABILITATION CENTER	5860 W JUNIOR COLLEGE RD		KEY WEST	FL	33040	SKILLED NURSING FACILITY		PAR	2	4
64966	xxxxx7034	XXX-XX-7034	14T82	STEINFELD, ROGER	3401 NORTHSIDE DR		KEY WEST	FL	33040	PHYSICIAN - M.D.	CARDIOLOGY/ CARDIOVASCULAR DISEASE	PAR	40	128
64966	xxxxx6399	XXX-XX-6399	1505R	DIAZ, MIGUEL	3301 OVERSEAS HWY		MARATHON	FL	33050	PHYSICIAN - M.D.	EMERGENCY MEDICINE, GENERAL PRACTICE	PAR	71	217
64966	xxxxx3459	XXX-XX-3459	7O5M6	BENSEN, CHRISTOPHER	1111 12TH ST	STE 201	KEY WEST	FL	33040	PHYSICIAN - M.D.	ORTHOPEDIC SURGERY	PAR	41	82
64966	xxxxx9024	XXX-XX-9024	A0000	MOUNT SINAI GENOMICS INC	1428 MADISON AVE		NEW YORK	NY	10029			PAR	3	7
64966	xxxxx7874	XXX-XX-7874	206	MARTIN MEDICAL CENTER	200 SE HOSPITAL AVENUE		STUART	FL	34994	ACUTE CARE HOSPITAL		PAR	1	1
64966	xxxxx5899	XXX-XX-5899	23243	NYBERG, DAVID A	3426 N ROOSEVELT BLVD		KEY WEST	FL	33040	PHYSICIAN - M.D.	HEMATOLOGY/ ONCOLOGY	PAR	26	117
64966	xxxxx0983	XXX-XX-0983	95476	LEAVITT, JAMES S	7500 SW 87TH AVE	STE 200	MIAMI	FL	33173	PHYSICIAN - M.D.	GASTROENTEROLOGY	PAR	2	12
64966	xxxxx6017	XXX-XX-6017	WVB	UMHC BASCOM PALMER EYE INSTITUTE	900 NW 17TH ST		MIAMI	FL	33136	SPECIAL CANCER HOSPITAL		PAR	11	27
64966	xxxxx5908	XXX-XX-5908	12768	GERTH, ELIAS J	2505 FLAGLER AVE		KEY WEST	FL	33040	PHYSICIAN - M.D.	INTERNAL MEDICINE	PAR	62	286
64966	xxxxx3459	XXX-XX-3459	14X33	TINGLE, NORMAN R	1111 12TH ST	STE 203	KEY WEST	FL	33040	PHYSICIAN - M.D.	FAMILY PRACTICE	PAR	56	134
64966	xxxxx4358	XXX-XX-4358	543	NAPLES COMMUNITY HOSPITAL	350 7TH STREET N		NAPLES	FL	34102	ACUTE CARE HOSPITAL		PAR	1	1
64966	xxxxx2713	XXX-XX-2713	44189	WHITESIDE, MARK	3134 NORTHSIDE DR		KEY WEST	FL	33040	PHYSICIAN - M.D.	INTERNAL MEDICINE	PAR	302	342
64966	xxxxx5238	XXX-XX-5238	09829	MINKOFF, DAVID I	301 TURNER ST		CLEARWATER	FL	33756	PHYSICIAN - M.D.	PEDIATRIC MEDICINE	NON PAR	1	98
64966	xxxxx3459	XXX-XX-3459	Y6070	RODRIGUEZ, BETH S	1111 12TH ST	STE 104	KEY WEST	FL	33040	ADVANCED REGISTERED NURSE PRACTITIONER	GENERAL PRACTICE	PAR	52	64
64966	xxxxx7034	XXX-XX-7034	14HM2	RODRIGUEZ, RAYMOND	3401 NORTHSIDE DR		KEY WEST	FL	33040	PHYSICIAN - M.D.	CARDIOLOGY/ CARDIOVASCULAR DISEASE	PAR	24	81
64966	xxxxx6467	XXX-XX-6467	RW9	SELECT PHYSICAL THERAPY	100360 OVERSEAS HWY		KEY LARGO	FL	33037	REHABILITATION FACILITY		PAR	33	324
64966	xxxxx6188	XXX-XX-6188	81744	SMITH, RHODA M	3136 NORTHSIDE DR		KEY WEST	FL	33040	PHYSICIAN - M.D.	GENERAL SURGERY	PAR	28	38
64966	xxxxx9332	XXX-XX-9332	95616	KELLOGG, SPENCER F	3225 AVIATION AVE	STE 700	COCONUT GROVE	FL	33133	PHYSICIAN - M.D.	OB/GYN	PAR	21	38
64966	xxxxx8554	XXX-XX-8554	27169	KAPLITZ, NANCY J	1111 12TH ST	STE 110	KEY WEST	FL	33040	PHYSICIAN - M.D.	NEUROLOGY	PAR	31	92

64966	xxxxx4424	XXX-XX-4424	Z25	MOUNT SINAI REHABILITATION	4300 ALTON ROAD		MIAMI BEACH	FL	33140	REHABILITATI ON HOSPITAL		PAR	1	1
64966	xxxxx4581	XXX-XX-4581	777	ALLIANCE COMMUNITY HOSPIT	200 E STATE ST		ALLIANCE	OH	44601			PAR	1	1
64966	xxxxx7034	XXX-XX-7034	14P7F	HOMAN, JOAN E	3401 NORTHSIDE DR		KEY WEST	FL	33040	PHYSICIAN - M.D.	CARDIOLOGY/ CARDIOVASCU LAR DISEASE	PAR	41	124
64966	xxxxx5652	XXX-XX-5652	03020	FINK, RANDY A	8700 N KENDALL DR	STE 208	MIAMI	FL	33176	PHYSICIAN - M.D.	OB/GYN	PAR	29	77
64966	xxxxx4952	XXX-XX-4952	36309	EID, ROBERT E	5900 COLLEGE RD		KEY WEST	FL	33040	PHYSICIAN - M.D.	ANESTHESIOLOGY	PAR	40	45
64966	xxxxx4103	XXX-XX-4103	R8926	MINIMED DISTRIBUTION CORP	18000 DEVONSHIRE ST		NORTHRIDGE	CA	91325	DURABLE MEDICAL EQUIPMENT		PAR	3	33
64966	xxxxx3459	XXX-XX-3459	XZTUH	PACKARD, RICHARD ANDREW	1111 12TH ST	SUITE 205	KEY WEST	FL	33040	PHYSICIAN - M.D.	GASTROENTE ROLOGY	PAR	16	51
64966	xxxxx5859	XXX-XX-5859	03730	GILL, DANIEL K	5900 COLLEGE RD		KEY WEST	FL	33040	PHYSICIAN - M.D.	PATHOLOGY	PAR	90	115
64966	xxxxx7807	XXX-XX-7807	899	IMPLANTABLE PROVIDER GROUP INC	3616 HARDEN BLVD	STE 187	LAKELAND	FL	33803	MEDICAL SUPPLY COMPANY WITH ORTHOTIST AND PROSTHETIS T		PAR	5	10
64966	xxxxx3818	XXX-XX-3818	Z40	ENCOMPASS HEALTH REHABILITATION HOSPITAL OF MIAMI	20601 OLD CUTLER RD		MIAMI	FL	33189	REHABILITATI ON HOSPITAL		PAR	1	1
64966	xxxxx1028	XXX-XX-1028	236	HOLY CROSS HOSPITAL	4725 N FEDERAL HIGHWAY		FORT LAUDERDALE	FL	33308	ACUTE CARE HOSPITAL		PAR	1	1
64966	xxxxx4323	XXX-XX-4323	L000T	MYRIAD GENETIC LABORATORIES INC	320 WAKARA WAY		SALT LAKE CITY	UT	84108	CLINICAL LABORATORY		PAR	4	8
64966	xxxxx3947	XXX-XX-3947	Z0G	JACKSON MEMORIAL HOSPITAL REHAB DPU	1611 NW 12TH AVENUE		MIAMI	FL	33136	REHABILITATI ON HOSPITAL		PAR	1	1
64966	xxxxx2971	XXX-XX-2971	A000Q	FLORIDA KEYS AMBULANCE SERVICE INC	91421 OVERSEAS HWY	STE 10	TAVERNIER	FL	33070	AMBULANCE SERVICE		NON PAR	10	11
64966	xxxxx8260	XXX-XX-8260	64365	NORRIS, JOHN W	508 SOUTHARD ST	STE 103	KEY WEST	FL	33040	PHYSICIAN - M.D.	INTERNAL MEDICINE	PAR	64	217
64966	xxxxx7089	XXX-XX-7089	14U75	CHARITY, JENNIFER A	1111 12TH ST	STE 210	KEY WEST	FL	33040	PHYSICIAN - M.D.	INTERNAL MEDICINE	PAR	76	323
64966	xxxxx2096	XXX-XX-2096	777	HAMPTON VAMC	100 EMANCIPATION DRIVE		HAMPTON	VA	23667			PAR	1	29
64966	xxxxx1954	XXX-XX-1954	3XN	MIAMI REGIONAL SURGERY CENTER LLC	11801 SW 90TH ST	SUITE 202	MIAMI	FL	33186	AMBULATORY SURGICAL CENTER		NON PAR	4	4
64966	xxxxx8572	XXX-XX-8572	25838	MOUHANNA, JOSEPH E	7575 SW 62ND AVE	STE A	SOUTH MIAMI	FL	33143	PHYSICIAN - M.D.	HEADACHE PAIN MANAGEMENT	PAR	4	13

64966	xxxxx2344	XXX-XX-2344	T9041	CAREMARK LLC	7930 WOODLAND CENTER BLVD	STE 500	TAMPA	FL	33614	INJECTABLE DRUG SUPPLIER	SPECIALTY PHARMACIES	PAR	5	10
64966	xxxxx5297	XXX-XX-5297	95788	SCHWADE, JAMES G	7867 N KENDALL DR	STE 105	MIAMI	FL	33156	PHYSICIAN - M.D.	RADIATION THERAPY	PAR	1	2
64966	xxxxx6725	XXX-XX-6725	777	GEORGE WASHINGTON UNIVERSITY HOSPITAL	PO BOX 100507		ATLANTA	GA	30384			PAR	1	4
64966	xxxxx4213	XXX-XX-4213	A0000	ORTHOPAEDIC INSTITUTE CENTRAL J	2315 HIGHWAY 34	STE D	MANASQUAN	NJ	08736			PAR	1	4
64966	xxxxx6841	XXX-XX-6841	602	GALLOWAY ENDOSCOPY CENTER	7500 SW 87TH AVENUE		MIAMI	FL	33173	AMBULATORY SURGICAL CENTER		PAR	4	5
64966	xxxxx1984	XXX-XX-1984	23125	PINIELLA, CARLOS J	3712 N ROOSEVELT BLVD	UNIT C	KEY WEST	FL	33040	PHYSICIAN - M.D.	ALLERGY	PAR	16	177
64966	xxxxx7152	XXX-XX-7152	P6VB7	ADVANCED URGENT CARE OF THE UPPER KEYS	100460 OVERSEAS HWY		KEY LARGO	FL	33037	URGENT CARE CENTER		PAR	58	74
64966	xxxxx9332	XXX-XX-9332	03020	FINK, RANDY A	8700 N KENDALL DR	STE 208	MIAMI	FL	33176	PHYSICIAN - M.D.	OB/GYN	PAR	22	58
64966	xxxxx2648	XXX-XX-2648	777	WILKES BARRE GENERAL HOSPITAL	575 NORTH RIVER STREET		WILKES BARRE	PA	18764			PAR	1	5
64966	xxxxx6188	XXX-XX-6188	UUB7M	BLASS, LAWRENCE W	3136 NORTHSIDE DR		KEY WEST	FL	33040	PHYSICIAN - M.D.	GENERAL SURGERY	PAR	17	26
64966	xxxxx2594	XXX-XX-2594	L9336	GENOMIC HEALTH INC	301 PENOBSCOT DR		REDWOOD CITY	CA	94063	CLINICAL LABORATORY		PAR	2	3
64966	xxxxx5131	XXX-XX-5131	57895	JONES, DAN M	1111 12TH ST	STE 103	KEY WEST	FL	33040	PHYSICIAN - M.D.	GASTROENTEROLOGY	PAR	33	67
64966	xxxxx9938	XXX-XX-9938	49610	DE LA CRUZ MUNOZ, NESTOR F	1611 NW 12TH AVENUE		MIAMI	FL	33136	PHYSICIAN - M.D.	GENERAL SURGERY	PAR	6	15
64966	xxxxx2852	XXX-XX-2852	777	HEINZ REHABILITATION TRANSITION	150 MUNDY STREET		WILKES BARRE	PA	18702			PAR	1	2
64966	xxxxx6805	XXX-XX-6805	6FC	MIAMI CHILDREN'S HOSPITAL	800 SW 108TH AVE	STE 200	MIAMI	FL	33174	AMBULATORY SURGICAL CENTER		PAR	6	7
64966	xxxxx9038	XXX-XX-9038	82536	GRIDER, DAVID F	29960 OVERSEAS HWY		BIG PINE KEY	FL	33043	PHYSICIAN - OSTEOPATH	FAMILY PRACTICE	PAR	47	156
64966	xxxxx6188	XXX-XX-6188	09794	LARRAURI, JUAN M	3136 NORTHSIDE DR		KEY WEST	FL	33040	PHYSICIAN - M.D.	GENERAL SURGERY	PAR	11	16
64966	xxxxx4513	XXX-XX-4513	A0000	MATTISON PATHOLOGY LLP	PO BOX 675003		DETROIT	MI	48267			PAR	3	12
64966	xxxxx7286	XXX-XX-7286	41000	FOGEL, ANDREW A	10101 FOREST HILL BLVD		WELLINGTON	FL	33414	PHYSICIAN - M.D.	RADIOLOGY	PAR	148	196
64966	xxxxx1051	XXX-XX-1051	11182	GRIZZLE, ARTHUR J	10300 SW 216TH STREET		MIAMI	FL	33190	PHYSICIAN - M.D.	GYNECOLOGICAL ONCOLOGY	PAR	23	42
64966	xxxxx8001	XXX-XX-8001	777	WOMENS CENTER FOR ADVANCED SUR	1948 OLD OCILLA RD STE B		TIFTON	GA	31794			PAR	1	1
64966	xxxxx2473	XXX-XX-2473	1452K	BEYSOLOW, TAWEH D	1111 12TH ST	STE 203	KEY WEST	FL	33040	PHYSICIAN - M.D.	NEPHROLOGY	PAR	43	169
64966	xxxxx4492	XXX-XX-4492	02447	BERMAN, MICHAEL E	1411 WHITE ST		KEY WEST	FL	33040	PHYSICIAN - M.D.	DERMATOLOGY	PAR	42	77

64966	xxxxx5483	XXX-XX-5483	23694	MAURER, PAUL W	1201 NW 16TH ST		MIAMI	FL	33125	PHYSICIAN - M.D.	OPHTHAMOLOGY	PAR	22	54
64966	xxxxx5636	XXX-XX-5636	79224	DOUVILLE, ROBERT W	1111 12TH ST	STE 107	KEY WEST	FL	33040	PHYSICIAN - M.D.	OPHTHAMOLOGY	PAR	45	100
64966	xxxxx7286	XXX-XX-7286	81581	SHULTZ, SANDY W	100 S ASHLEY DR	STE 600	TAMPA	FL	33602	PHYSICIAN - M.D.	RADIOLOGY	PAR	128	183
64966	xxxxx7311	XXX-XX-7311	120	BAPTIST MEDICAL CENTER	800 PRUDENTIAL DRIVE		JACKSONVILLE	FL	32207	ACUTE CARE HOSPITAL		PAR	3	6
64966	xxxxx7576	XXX-XX-7576	777	JERSEY SHORE UNIVERSITY MEDICAL	PO BOX 48027		NEWARK	NJ	07101			PAR	1	2
64966	xxxxx3459	XXX-XX-3459	57123	DELL'API, PASQUALE	29755 OVERSEAS HWY		BIG PINE KEY	FL	33043	PHYSICIAN - OSTEOPATH	FAMILY PRACTICE	PAR	29	80
64966	xxxxx1439	XXX-XX-1439	14P0J	JACKSON, JERRY J	1100 SIMONTON ST		KEY WEST	FL	33040	PHYSICIAN - M.D.	INFECTIOUS DISEASES	PAR	33	97
64966	xxxxx9817	XXX-XX-9817	01191	JAGID, JONATHAN R	1201 NW 16TH ST		MIAMI	FL	33125	PHYSICIAN - M.D.	NEUROLOGICAL SURGERY	PAR	1	4
64966	xxxxx0370	XXX-XX-0370	46825	FERNANDEZ, PEDRO L	8900 N KENDALL DRIVE		MIAMI	FL	33176	PHYSICIAN - M.D.	RADIOLOGY	PAR	2	2
64966	xxxxx2492	XXX-XX-2492	78280	ROSENBERG, STANLEY	8940 N KENDALL DR	STE 703E	MIAMI	FL	33176	PHYSICIAN - M.D.	OPHTHAMOLOGY	PAR	12	33
64966	xxxxx4686	XXX-XX-4686	ZK2LG	ATLANTIC SPORTCARE INC	100210 OVERSEAS HWY	SUITE 2	KEY LARGO	FL	33037	PHYSICAL THERAPY CENTER		PAR	14	184
64966	xxxxx5611	XXX-XX-5611	777	RICHMOND VAMC	MCCR 04C4	1201 BROAD ROCK BLVD	RICHMOND	VA	23249			PAR	1	1
64966	xxxxx0560	XXX-XX-0560	80827	CATANA, ROBERT D	3428 N ROOSEVELT BLVD		KEY WEST	FL	33040	PHYSICIAN - OSTEOPATH	CRITICAL CARE	PAR	24	54
64966	xxxxx3459	XXX-XX-3459	47963	LOEFFLER, ROBERT D	1111 12TH ST	STE 211	KEY WEST	FL	33040	PHYSICIAN - M.D.	ORTHOPEDIC SURGERY	PAR	13	25
64966	xxxxx9332	XXX-XX-9332	V2360	DIAGNOSTIC CENTER FOR WOMEN	2240 NW 19TH ST	STE 701	BOCA RATON	FL	33431	INDEPENDENT DIAGNOSTIC TESTING		PAR	26	42
64966	xxxxx3481	XXX-XX-3481	25759	O'CONNOR, JOHN P	13365 OVERSEAS HWY	STE 102	MARATHON	FL	33050	PHYSICIAN - M.D.	FAMILY PRACTICE	PAR	74	165
64966	xxxxx9578	XXX-XX-9578	03614	ADELMAN, RICHARD A	3428 N ROOSEVELT BLVD		KEY WEST	FL	33040	PHYSICIAN - M.D.	OB/GYN	PAR	5	18
64966	xxxxx9147	XXX-XX-9147	94152	SCHIFF, MARTIN A	1905 CLINT MOORE RD	STE 103	BOCA RATON	FL	33496	PHYSICIAN - M.D.	DERMATOLOGY	PAR	58	74
64966	xxxxx3810	XXX-XX-3810	Y0P2V	KYER, LAURA L	104801 OVERSEAS HWY		KEY LARGO	FL	33037	PHYSICIAN ASSISTANT	GENERAL PRACTICE	PAR	228	388
64966	xxxxx9831	XXX-XX-9831	79970	QUINNAN, STEPHAN M	1400 NW 12TH AVE	STE 2	MIAMI	FL	33136	PHYSICIAN - M.D.	ORTHOPEDIC SURGERY	PAR	1	10
64966	xxxxx8788	XXX-XX-8788	T1J	ORIGINS BEHAVIORAL HEALTHCARE OF FL., LLC.	900 54TH ST		WEST PALM BEACH	FL	33407	SUBSTANCE ABUSE FACILITY		NON PAR	1	14
64966	xxxxx7089	XXX-XX-7089	14H3Y	ATILLA, MEHMET A	1111 12TH ST	STE 210	KEY WEST	FL	33040	PHYSICIAN - M.D.	INTERNAL MEDICINE	PAR	57	187
64966	xxxxx0438	XXX-XX-0438	14SZ8	PARTRICK, MATTHEW S	3301 OVERSEAS HWY		MARATHON	FL	33050	PHYSICIAN - M.D.	EMERGENCY MEDICINE, GENERAL PRACTICE	PAR	33	36

64966	xxxxx9191	XXX-XX-9191	30041	FLOYD, JULIE ANN	2784 N ROOSEVELT BLVD		KEY WEST	FL	33040	PHYSICIAN - M.D.	PHYSICAL MEDICINE AND REHABILITATION	PAR	10	116
64966	xxxxx3033	XXX-XX-3033	07580	MCIVOR, MICHAEL E	1010 KENNEDY DR	STE 400	KEY WEST	FL	33040	PHYSICIAN - M.D.	CARDIOLOGY/ CARDIOVASCULAR DISEASE	PAR	30	125
64966	xxxxx1986	XXX-XX-1986	D3U41	KOHLER, COLBY QUINN	1714 N ROOSEVELT BLVD		KEY WEST	FL	33040	ADVANCED REGISTERED NURSE PRACTITIONER	FAMILY PRACTICE	PAR	23	41
64966	xxxxx1039	XXX-XX-1039	6D5	MIAMI SURGICAL CENTER	7600 SW 87TH AVE	STE 200	MIAMI	FL	33173	AMBULATORY SURGICAL CENTER		PAR	3	6
64966	xxxxx6687	XXX-XX-6687	L006D	CARIS MPI INC	4610 S 44TH PL		PHOENIX	AZ	85040	CLINICAL LABORATORY		NON PAR	1	1
64966	xxxxx5661	XXX-XX-5661	E5Q	LOWER KEYS MEDICAL CENTER - PSYCH UNIT	1200 KENNEDY DR		KEY WEST	FL	33040	PSYCHIATRIC HOSPITAL		PAR	1	2
64966	xxxxx2251	XXX-XX-2251	57497	KRAMER, DANIEL	7700 W SUNRISE BLVD		PLANTATION	FL	33322	PHYSICIAN - OSTEOPATH	ANESTHESIOLOGY	PAR	1	1
64966	xxxxx7042	XXX-XX-7042	68287	FARISS, BRUCE	3714 N ROOSEVELT BLVD		KEY WEST	FL	33040	PHYSICIAN - M.D.	UROLOGY	PAR	32	63
64966	xxxxx5174	XXX-XX-5174	L008A	EXACT SCIENCES LABORATORIES LLC	145 E BADGER RD	STE 100	MADISON	WI	53713	CLINICAL LABORATORY		PAR	13	13
64966	xxxxx1137	XXX-XX-1137	50606	ROOKER, JEFFREY R	11811 N DALE MABRY HIGHWAY		TAMPA	FL	33618	PHYSICIAN - OSTEOPATH	ANESTHESIOLOGY	PAR	19	21
64966	xxxxx7028	XXX-XX-7028	02096	OLDENBURG, WARNER A	4500 SAN PABLO RD S		JACKSONVILLE	FL	32224	PHYSICIAN - M.D.	VASCULAR SURGERY	PAR	1	2
64966	xxxxx0036	XXX-XX-0036	777	DUKE UNIVERSITY HEALTH SYSTEM I	P O BOX 751274		CHARLOTTE	NC	28275			PAR	1	14
64966	xxxxx0342	XXX-XX-0342	Z0K	BAPTIST HOSPITAL OF MIAMI REHAB UNIT	8900 N KENDALL DRIVE		MIAMI	FL	33176	REHABILITATION HOSPITAL		PAR	1	4
64966	xxxxx3026	XXX-XX-3026	6G9	SOUTH FLORIDA SURGERY CENTER	6110 SW 70TH ST		SOUTH MIAMI	FL	33143	AMBULATORY SURGICAL CENTER		PAR	1	1
64966	xxxxx9817	XXX-XX-9817	146EA	MANZANO, GLEN R	1321 NW 14TH ST	STE 306	MIAMI	FL	33125	PHYSICIAN - M.D.	NEUROLOGICAL SURGERY	PAR	1	5
64966	xxxxx2856	XXX-XX-2856	14F3U	VONHILSHEIMER, GEORGE E	1001 NW 13TH ST	STE 100	BOCA RATON	FL	33486	PHYSICIAN - M.D.	DERMATOLOGY	PAR	33	35
64966	xxxxx7028	XXX-XX-7028	49775	TUN, HAN W	2 SHIRCLIFF WAY	STE 400	JACKSONVILLE	FL	32204	PHYSICIAN - M.D.	HEMATOLOGY/ ONCOLOGY	PAR	1	4
64966	xxxxx5604	XXX-XX-5604	635	SAME DAY SURGICENTER OF ORLANDO	88 W KALEY ST		ORLANDO	FL	32806	AMBULATORY SURGICAL CENTER		PAR	1	3
64966	xxxxx1873	XXX-XX-1873	777	AFFINITY HOSPITAL LLC	3690 GRANDVIEW PKWY		BIRMINGHAM	AL	35243			PAR	2	3
64966	xxxxx6758	XXX-XX-6758	57716	MAGRANE, BRIAN P	91550 OVERSEAS HWY	STE 109	TAVERNIER	FL	33070	PHYSICIAN - M.D.	FAMILY PRACTICE	PAR	45	92

64966	xxxxx8825	XXX-XX-8825	46699	TURBESSI, EILEEN M	91550 OVERSEAS HWY	STE 109	TAVERNIER	FL	33070	PHYSICIAN - M.D.	FAMILY PRACTICE	PAR	33	93
64966	xxxxx9332	XXX-XX-9332	07422	IPARRAGUIRE, JOSE I	3225 AVIATION AVE	STE 700	COCONUT GROVE	FL	33133	PHYSICIAN - M.D.	OB/GYN	PAR	2	9
64966	xxxxx1350	XXX-XX-1350	03780	GONZALEZ BLANCO, EDUARDO	1111 12TH ST	STE 108	KEY WEST	FL	33040	PHYSICIAN - M.D.	UROLOGY	PAR	12	97
64966	xxxxx5165	XXX-XX-5165	C66KC	HAMER, LARS E	7700 W SUNRISE BLVD		PLANTATION	FL	33322	CERTIFIED NURSE ANESTHETIST		PAR	3	3
64966	xxxxx4103	XXX-XX-4103	PH006	BRIOVARX INFUSION SERVICES 203 INC	15951 SW 41ST ST	STE 500	DAVIE	FL	33331	PHARMACY WITH INFUSION THERAPY		PAR	1	5
64966	xxxxx9521	XXX-XX-9521	3EFDK	FAGUNDES, MARCIO A	6200 SW 73RD ST		MIAMI	FL	33143	PHYSICIAN - M.D.	RADIATION THERAPY	PAR	1	30
64966	xxxxx0370	XXX-XX-0370	04107	MENDELSON, KENNETH	8900 N KENDALL DRIVE		MIAMI	FL	33176	PHYSICIAN - M.D.	RADIOLOGY	PAR	1	1
64966	xxxxx7942	XXX-XX-7942	95144	RAE, IAN N	101451 OVERSEAS HWY		KEY LARGO	FL	33037	PHYSICIAN - M.D.	FAMILY PRACTICE	PAR	19	67
64966	xxxxx9927	XXX-XX-9927	08842	YOUNIS, RAMZI T	1120 NW 14TH ST	FL 5	MIAMI	FL	33136	PHYSICIAN - M.D.	OTOLOGY, LARYNGOLOGY, RHINOLOGY (ENT)	PAR	1	5
64966	xxxxx5406	XXX-XX-5406	43988	SHVARTZMAN, LEONARD A	1209 PARK AVE		ORANGE PARK	FL	32073	PHYSICIAN - M.D.	DERMATOLOGY	PAR	1	3
64966	xxxxx4239	XXX-XX-4239	L8020	QUEST DIAGNOSTICS INC	100 NW 170TH ST	STE 204	NORTH MIAMI BEACH	FL	33169	CLINICAL LABORATORY		PAR	121	154
64966	xxxxx9294	XXX-XX-9294	132	NORTH FLORIDA REGIONAL MEDICAL CENTER	6500 W NEWBERRY ROAD		GAINESVILLE	FL	32614	ACUTE CARE HOSPITAL		PAR	3	4
64966	xxxxx3810	XXX-XX-3810	Y09TL	CLOW, SELINA C	104801 OVERSEAS HWY		KEY LARGO	FL	33037	ADVANCED REGISTERED NURSE PRACTITIONER	GENERAL PRACTICE	PAR	136	184
64966	xxxxx0560	XXX-XX-0560	41890	PERRY, DAVID C	3428 N ROOSEVELT BLVD		KEY WEST	FL	33040	PHYSICIAN - M.D.	CRITICAL CARE	PAR	19	35
64966	xxxxx9335	XXX-XX-9335	90298	WAGSTAFF, BRIAN	1501 GOVERNMENT RD		KEY WEST	FL	33040	PHYSICIAN - M.D.	FAMILY PRACTICE	PAR	52	89
64966	xxxxx9655	XXX-XX-9655	A0000	NEUMAN ,ELIZABETH	1272 GARRISON DR		MURFREESBORO	TN	37129			PAR	1	52
64966	xxxxx0438	XXX-XX-0438	28940	GUERDAN, BRUCE R	STE 303 5900 COLLEGE RD		KEY WEST	FL	33040	PHYSICIAN - M.D.	EMERGENCY MEDICINE, GENERAL PRACTICE	PAR	25	26
64966	xxxxx5165	XXX-XX-5165	G4784	SANCHEZ, ALESSIO	8900 N KENDALL DRIVE		MIAMI	FL	33176	CERTIFIED NURSE ANESTHETIST		PAR	1	3
64966	xxxxx5257	XXX-XX-5257	777	ST ANTHONY SUMMIT MEDICAL	PO BOX 911821		DENVER	CO	80291			PAR	1	1
64966	xxxxx9332	XXX-XX-9332	148QP	BESTARD, JOSE F	240 CRANDON BLVD	STE 212	KEY BISCAIYNE	FL	33149	PHYSICIAN - M.D.	OB/GYN	PAR	6	14

64966	xxxxx5165	XXX-XX-5165	G4602	VASALLO, MIGUEL A	2140 W 68TH ST	STE 102	HIALEAH	FL	33016	CERTIFIED NURSE ANESTHETIS T		PAR	1	1
64966	xxxxx3208	XXX-XX-3208	14T44	FOREST, DAVID W	11400 OVERSEAS HWY	SUITE 106	MARATHON	FL	33050	PHYSICIAN - M.D.	OB/GYN	PAR	31	57
64966	xxxxx4103	XXX-XX-4103	R0094	KCI USA INC	11451 INTERCHANGE CIR S		MIRAMAR	FL	33025	DURABLE MEDICAL EQUIPMENT		PAR	2	6
64966	xxxxx5165	XXX-XX-5165	V40XZ	TOMAINO, MARY T	7700 W SUNRISE BLVD		PLANTATION	FL	33322	PHYSICIAN - M.D.	ANESTHESIOLO GY	PAR	1	1
64966	xxxxx0346	XXX-XX-0346	A0016	CITY OF KEY WEST FIRE DEPARTMENT	1525 KENNEDY DR		KEY WEST	FL	33040	AMBULANCE SERVICE		NON PAR	8	12
64966	xxxxx8572	XXX-XX-8572	25838	MOUHANNA, JOSEPH E	7575 SW 62ND AVE	STE A	SOUTH MIAMI	FL	33143	PHYSICIAN - M.D.	HEADACHE PAIN MANAGEMENT	NON PAR	3	6
64966	xxxxx0001	XXX-XX-0001	99998	PAY TO SUBSCRIBER	12471 SAWGRASS CT		WELLINGTON	FL	33414	MULTIPLE HEALING ARTS PROFESSION AL ASSOCIATION	CLINIC, PA GROUP	NON PAR	5	7
64966	xxxxx2643	XXX-XX-2643	28591	SMITH, ASHLEY A	155 ROYAL PALM DRIVE		FORT LAUDERDALE	FL	33301	PHYSICIAN - M.D.	RADIOLOGY	PAR	71	98
64966	xxxxx3752	XXX-XX-3752	UQACL	TEXIDOR, JOSE M	1201 WHITE ST	SUITE 103	KEY WEST	FL	33040	PHYSICIAN - M.D.	PEDIATRIC MEDICINE	PAR	20	46
64966	xxxxx4635	XXX-XX-4635	U9V62	HAUGHEY, BRUCE HARWOOD	410 CELEBRATION PL	STE 100	CELEBRATION	FL	34747	PHYSICIAN - M.D.	OTOLOGY, LARYNGOLOG Y, RHINOLOGY (ENT)	PAR	1	2
64966	xxxxx0125	XXX-XX-0125	777	WALDEN BEHAVIORAL CARE LLC	51 SAWYER RD S 510	TWO UNIVERSITY OFFICE PK STE 208	WALTHAM	MA	02453			PAR	1	1
64966	xxxxx9332	XXX-XX-9332	864ON	SANCHEZ-PENA, ISALIS	8700 N KENDALL DR		MIAMI	FL	33176	PHYSICIAN - M.D.	OB/GYN	PAR	12	27
64966	xxxxx0771	XXX-XX-0771	A0000	PIPPIN ,TONDRA	410 N CEDAR BLUFF RD STE		KNOXVILLE	TN	37923			PAR	1	1
64966	xxxxx8499	XXX-XX-8499	893	NICKLAUS CHILDREN'S HOSPITAL URGEN CARE CENTER	12246 MIRAMAR PARKWAY		MIRAMAR	FL	33025	URGENT CARE CENTER		PAR	11	14
64966	xxxxx1453	XXX-XX-1453	148KK	KOZAKOWSKI, KRISTIN A	11760 BIRD RD	STE 606	MIAMI	FL	33175	PHYSICIAN - M.D.	PEDIATRIC UROLOGY	PAR	1	1
64966	xxxxx5995	XXX-XX-5995	44157	SMITH, STEVEN J	11400 OVERSEAS HWY	SUITE 106	MARATHON	FL	33050	PHYSICIAN - M.D.	GENERAL SURGERY	PAR	20	48
64966	xxxxx9332	XXX-XX-9332	95002	SAFINSKI, ROBERT J	3225 AVIATION AVE	STE 700	COCONUT GROVE	FL	33133	PHYSICIAN - M.D.	OB/GYN	PAR	2	3
64966	xxxxx7108	XXX-XX-7108	65545	MAKIMAA, BRADLEY J	2407 N ROOSEVELT BLVD		KEY WEST	FL	33040	PODIATRIST	DOCTOR OF SURGICAL CHIROPODY (PODIATRY)	PAR	53	175
64966	xxxxx4103	XXX-XX-4103	M2278	DJO LLC	1430 DECISION ST		VISTA	CA	92081	DURABLE MEDICAL EQUIPMENT		PAR	7	10
64966	xxxxx9817	XXX-XX-9817	57557	VANNI, STEVEN	1201 NW 16TH ST		MIAMI	FL	33125	PHYSICIAN - OSTEOPATH	NEUROLOGICA L SURGERY	PAR	2	5

64966	xxxxx8302	XXX-XX-8302	43617	GOMEZ, JORGE L	1100 NW 95TH ST		MIAMI	FL	33150	PHYSICIAN - M.D.	MATERNAL FETAL MEDICINE RADIOLOGY	PAR	3	8
64966	xxxxx0370	XXX-XX-0370	03854	KATZEN, BARRY T	8900 N KENDALL DRIVE		MIAMI	FL	33176	PHYSICIAN - M.D.		PAR	2	2
64966	xxxxx4355	XXX-XX-4355	26863	LOESSIN, SCOTT J	3140 NORTHSIDE DR	BLDG A	KEY WEST	FL	33040	PHYSICIAN - M.D.	PLASTIC SURGERY	PAR	3	8
64966	xxxxx3810	XXX-XX-3810	GKRJS	KURKA, ANN LOUISE	104801 OVERSEAS HWY		KEY LARGO	FL	33037	ADVANCED REGISTERED NURSE PRACTITIONER	FAMILY PRACTICE	PAR	88	116
64966	xxxxx5995	XXX-XX-5995	14UE0	MEDINA, MIGUEL	11400 OVERSEAS HWY	SUITE 106	MARATHON	FL	33050	PHYSICIAN - M.D.	PLASTIC SURGERY	PAR	1	5
64966	xxxxx3665	XXX-XX-3665	14U4R	SCHELL, ANDREW P	13101 S DIXIE HWY	STE 310	MIAMI	FL	33156	PHYSICIAN - M.D.	OTOLOGY, LARYNGOLOGY, RHINOLOGY (ENT)	PAR	7	16
64966	xxxxx5995	XXX-XX-5995	11624	RABAZA, JORGE R	11400 OVERSEAS HWY	SUITE 106	MARATHON	FL	33050	PHYSICIAN - M.D.	GENERAL SURGERY	PAR	2	4
64966	xxxxx0949	XXX-XX-0949	003YU	TELADOC PHYSICIANS PA	1060 NAUTICA DR		WESTON	FL	33327	PHYSICIAN - M.D.	INTERNAL MEDICINE	PAR	88	123
64966	xxxxx3665	XXX-XX-3665	56188	MOLINA, ROLANDO M	15955 SW 96TH STREET	STE 303	MIAMI	FL	33196	PHYSICIAN - M.D.	OTOLOGY, LARYNGOLOGY, RHINOLOGY (ENT)	PAR	2	6
64966	xxxxx4934	XXX-XX-4934	151VY	MAKANI, AMUN	1600 LAKELAND HILLS BLVD		LAKELAND	FL	33805	PHYSICIAN - M.D.	ORTHOPEDIC SURGERY	PAR	2	8
64966	xxxxx9332	XXX-XX-9332	14T3P	BOLET, DANIEL E	10700 N KENDALL DR	STE 200	MIAMI	FL	33176	PHYSICIAN - M.D.	OB/GYN	PAR	2	6
64966	xxxxx8274	XXX-XX-8274	96246	BENJAMIN, RODNEY G	6250 SW 73RD ST		MIAMI	FL	33143	PHYSICIAN - M.D.	PULMONARY DISEASES	PAR	1	9
64966	xxxxx0438	XXX-XX-0438	14SZ0	JONES, KIMBERLEY L	3301 OVERSEAS HWY		MARATHON	FL	33050	PHYSICIAN - M.D.	EMERGENCY MEDICINE, GENERAL PRACTICE	PAR	20	20
64966	xxxxx8572	XXX-XX-8572	25838	MOUHANNA, JOSEPH E	7575 SW 62ND AVE	STE A	SOUTH MIAMI	FL	33143	PHYSICIAN - M.D.	HEADACHE PAIN MANAGEMENT	TRADITIONAL	3	5
64966	xxxxx9938	XXX-XX-9938	25691	FRANCESCHI, DIDO	1475 NW 12TH AVE		MIAMI	FL	33136	PHYSICIAN - M.D.	ONCOLOGY	PAR	1	2
64966	xxxxx6597	XXX-XX-6597	777	DANBURY HOSPITAL	24 HOSPITAL AVE		DANBURY	CT	06810			PAR	1	2
64966	xxxxx0273	XXX-XX-0273	L8486	FLORIDA CLINICAL PRACTICE ASSOCIATION INC	1600 SW ARCHER RD		GAINESVILLE	FL	32610	CLINICAL LABORATORY		PAR	23	27
64966	xxxxx0919	XXX-XX-0919	Y90WL	BIG PINE PHYSICAL THERAPY INC	29980 OVERSEAS HWY		BIG PINE KEY	FL	33043	PHYSICAL THERAPY CENTER		PAR	10	124
64966	xxxxx9332	XXX-XX-9332	14N3X	ROTEMBERG, SILVIA C	7500 SW 87TH AVE	STE 201	MIAMI	FL	33173	PHYSICIAN - M.D.	PLASTIC SURGERY	PAR	2	11
64966	xxxxx2249	XXX-XX-2249	281	WESTSIDE REGIONAL MEDICAL CENTER	8201 W BROWARD BOULEVARD		PLANTATION	FL	33324	ACUTE CARE HOSPITAL		PAR	1	1

64966	xxxxx4402	XXX-XX-4402	777	GREENHOUSE TREATMENT CENTER LLC	200 POWELL PLACE		BRENTWOOD	TN	37027			NON PAR	1	1
64966	xxxxx3508	XXX-XX-3508	08939	REYES, BLAS A	8940 N KENDALL DR	STE 1002E	MIAMI	FL	33176	PHYSICIAN - M.D.	GENERAL SURGERY	PAR	1	5
64966	xxxxx3665	XXX-XX-3665	14M6E	PERNAS, FRANCISCO G	13101 S DIXIE HWY	STE 310	MIAMI	FL	33156	PHYSICIAN - M.D.	OTOLOGY, LARYNGOLOG Y, RHINOLOGY (ENT)	PAR	7	16
64966	xxxxx1564	XXX-XX-1564	26929	FRANCO, ANTONIO D	5900 COLLEGE RD		KEY WEST	FL	33040	PHYSICIAN - M.D.	ANESTHESIOLO GY	PAR	9	9
64966	xxxxx6045	XXX-XX-6045	52428	DE LA TORRE, LESLEY	7765 SW 87TH AVE	STE 200	MIAMI	FL	33173	PHYSICIAN - OSTEOPATH	MATERNAL FETAL MEDICINE	PAR	5	9
64966	xxxxx9566	XXX-XX-9566	79676	BUFKIN, BRADLEY L	270 S MOON AVE		BRANDON	FL	33511	PHYSICIAN - M.D.	THORACIC AND CARDIOVASCUL AR SURGERY	PAR	1	2
64966	xxxxx6071	XXX-XX-6071	145ME	SPURDLE, CRAIG	3100 SW 62ND AVENUE		MIAMI	FL	33155	PHYSICIAN - M.D.	PEDIATRIC ORTHOPAEDICS	PAR	1	8
64966	xxxxx3459	XXX-XX-3459	28852	DELONG, GREGORY A	1111 12TH ST	STE 104	KEY WEST	FL	33040	PHYSICIAN - M.D.	OB/GYN	PAR	5	7
64966	xxxxx3719	XXX-XX-3719	1901M	LING, DEDRA N	1201 NW 16TH ST		MIAMI	FL	33125	OPTOMETRIST	OPTOMETRY	PAR	59	74
64966	xxxxx9494	XXX-XX-9494	30038	TAKAS, STEVEN	1111 12TH ST	STE 311	KEY WEST	FL	33040	PHYSICIAN - M.D.	PEDIATRIC MEDICINE	PAR	17	34
64966	xxxxx1124	XXX-XX-1124	18085	MAY, SUSANA	103400 OVERSEAS HWY	STE 241	KEY LARGO	FL	33037	PHYSICIAN - M.D.	FAMILY PRACTICE	PAR	19	62
64966	xxxxx6071	XXX-XX-6071	56580	BAITNER, AVI C	3100 SW 62ND AVENUE		MIAMI	FL	33155	PHYSICIAN - M.D.	PEDIATRIC ORTHOPAEDICS	PAR	4	8
64966	xxxxx7717	XXX-XX-7717	A0155	AMERICAN MEDICAL RESPONSE	7255 NW 19TH ST		MIAMI	FL	33126	AMBULANCE SERVICE		PAR	6	6
64966	xxxxx5995	XXX-XX-5995	79524	MILLS, BARRY A	11400 OVERSEAS HWY	SUITE 106	MARATHON	FL	33050	PHYSICIAN - M.D.	GASTROENTERO LOGY	PAR	20	28
64966	xxxxx3230	XXX-XX-3230	V3293	P E T CT & MRI OF MIAMI LLC	12905 SW 42ND ST	STE 106	MIAMI	FL	33175	INDEPENDENT DIAGNOSTIC TESTING		PAR	1	2
64966	xxxxx8626	XXX-XX-8626	25583	OLSON, ROBERT M	1201 NW 16TH ST		MIAMI	FL	33125	PHYSICIAN - M.D.	INTERNAL MEDICINE	PAR	50	86
64966	xxxxx2544	XXX-XX-2544	30495	BONANSEA- FRANCES, ADRIANA M	100 NE 15TH ST	STE 104	HOMESTEAD	FL	33030	PHYSICIAN - M.D.	ALLERGY	PAR	4	13
64966	xxxxx6098	XXX-XX-6098	KHNS7	THETFORD, WILLIAM HAMILTON	11020 RCA CENTER DR	SUITE 2004	PALM BCH GDNS	FL	33410	PODIATRIST	DOCTOR OF SURGICAL CHIROPODY (PODIATRY)	PAR	12	37
64966	xxxxx4120	XXX-XX-4120	A0000	ROTH ,DOUGLAS	PO BOX 65050		BALTIMORE	MD	21264			PAR	1	3
64966	xxxxx0370	XXX-XX-0370	46763	AGUIAR, AIMEE M	8900 N KENDALL DRIVE		MIAMI	FL	33176	PHYSICIAN - M.D.	RADIOLOGY	PAR	1	1
64966	xxxxx1200	XXX-XX-1200	29615	HOMMEN, JAN P	8940 N KENDALL DR	STE 101E	MIAMI	FL	33176	PHYSICIAN - M.D.	ORTHOPEDIC SURGERY	PAR	1	4

64966	xxxxx4760	XXX-XX-4760	V2849	VIRTUAL IMAGING SERVICES INC	7101 SW 99TH AVE	STE 106	MIAMI	FL	33173	INDEPENDENT DIAGNOSTIC TESTING		PAR	22	33
64966	xxxxx0619	XXX-XX-0619	G010C	MAHER SIMMONS, STEVIE A	2727 W DR MARTIN LUTHER KING JR BLVD	STE 310	TAMPA	FL	33607	CERTIFIED NURSE ANESTHETIST		PAR	6	7
64966	xxxxx9332	XXX-XX-9332	54033	HERNANDEZ-REY, ARMANDO E	2750 SW 145TH AVE	STE 103	MIRAMAR	FL	33027	PHYSICIAN - M.D.	OB/GYN	PAR	1	3
64966	xxxxx4103	XXX-XX-4103	QZSXH	MED CARE INFUSION SERVICES INC	3085 WEST 80TH STREET		HIALEAH	FL	33018	MEDICAL SUPPLY COMPANY WITH ORTHOTIST AND PROSTHETIST		PAR	25	157
64966	xxxxx1245	XXX-XX-1245	14533	REYNOLDS, KILEY J	6200 SUNSET DRIVE	SUITE 200	MIAMI	FL	33143	PHYSICIAN - OSTEOPATH	ANESTHESIOLOGY	PAR	2	23
64966	xxxxx8143	XXX-XX-8143	A0000	TIFTON WOMAN'S CENTER	1806 LEE AVENUE		TIFTON	GA	31794			PAR	1	10
64966	xxxxx4120	XXX-XX-4120	A0000	WARYCHA, MELANIE	PO BOX 65050		BALTIMORE	MD	21264			PAR	1	2
64966	xxxxx3810	XXX-XX-3810	NJPH7	CARRILLO, ANITA	104801 OVERSEAS HWY		KEY LARGO	FL	33037	ADVANCED REGISTERED NURSE PRACTITIONER	FAMILY PRACTICE	PAR	69	89
64966	xxxxx1030	XXX-XX-1030	36017	OPPENHEIMER, DAREN K	1708 N ROOSEVELT BLVD		KEY WEST	FL	33040	OPTOMETRIST	OPTOMETRY	PAR	46	84
64966	xxxxx4936	XXX-XX-4936	Y90HR	ISLAND PHYSICAL THERAPY CENTER	13365 OVERSEAS HWY	STE 103	MARATHON	FL	33050	PHYSICAL THERAPY CENTER		PAR	9	92
64966	xxxxx3810	XXX-XX-3810	FWMLC	MEDEROS, SURISADAY	104801 OVERSEAS HWY		KEY LARGO	FL	33037	ADVANCED REGISTERED NURSE PRACTITIONER	FAMILY PRACTICE	PAR	95	127
64966	xxxxx7083	XXX-XX-7083	A0000	JERSEY SHORE ANESTHESIA	PO BOX 307		NEPTUNE	NJ	07754			PAR	1	1
64966	xxxxx1564	XXX-XX-1564	14E12	BLANTON, SPENCER C	1000 W MORENO STREET		PENSACOLA	FL	32501	PHYSICIAN - M.D.	ANESTHESIOLOGY	PAR	6	6
64966	xxxxx1564	XXX-XX-1564	17803	PETTIT, HARLAN E	3301 OVERSEAS HWY		MARATHON	FL	33050	PHYSICIAN - M.D.	ANESTHESIOLOGY	PAR	10	10
64966	xxxxx7028	XXX-XX-7028	0D6JF	BHATT, SHWETA	4500 SAN PABLO RD S		JACKSONVILLE	FL	32224	PHYSICIAN - M.D.	RADIOLOGY	PAR	2	3
64966	xxxxx4120	XXX-XX-4120	A0000	RUSKA, KIM	PO BOX 65050		BALTIMORE	MD	21264			PAR	1	4
64966	xxxxx1009	XXX-XX-1009	44218	VALLE, KELLEY L	412 WHITE ST		KEY WEST	FL	33040	PHYSICIAN - M.D.	OB/GYN	NON PAR	2	4
64966	xxxxx2848	XXX-XX-2848	14C26	SCHROEDER, ERIC D	1691 MICHIGAN AVENUE	FLOOR 5	MIAMI BEACH	FL	33139	PHYSICIAN - M.D.	GYNECOLOGICAL ONCOLOGY	PAR	1	2
64966	xxxxx8718	XXX-XX-8718	777	DLP MARQUETTE GENERAL HOSPITAL	420 WEST MAGNETIC STREET	LLC	MARQUETTE	MI	49855			PAR	1	2

64966	xxxx0619	XXX-XX-0619	G00A5	TALKINGTON, TONYA M	6101 PINE RIDGE ROAD		NAPLES	FL	34119	CERTIFIED NURSE ANESTHETIS T		PAR	6	9
64966	xxxx0619	XXX-XX-0619	18199	MCCOOL, MATTHEW G	9887 4TH STREET N	SUITE 234	SAINT PETERSBURG	FL	33702	PHYSICIAN - M.D.	ANESTHESIOLOG Y	PAR	4	8
64966	xxxx9528	XXX-XX-9528	3YGQQ	NAVARRO-MARIN, ANIEL	1201 NW 16TH ST		MIAMI	FL	33125	PHYSICIAN - M.D.	FAMILY PRACTICE	PAR	17	25
64966	xxxx8303	XXX-XX-8303	58498	SACK, STANLEY S	1201 WHITE ST	STE 103	KEY WEST	FL	33040	PHYSICIAN - M.D.	PEDIATRIC MEDICINE	PAR	18	28
64966	xxxx2193	XXX-XX-2193	08925	MEAD, LEON P	730 GOODLETTE RD N	STE 201	NAPLES	FL	34102	PHYSICIAN - M.D.	ORTHOPEDIC SURGERY	PAR	1	9
64966	xxxx2353	XXX-XX-2353	17729	HRACHIAN HAFTEVANI, HAKOP	4308 ALTON RD STE 740	SUITE 740	MIAMI BEACH	FL	33140	PHYSICIAN - M.D.	CARDIOLOGY/ CARDIOVASCUL AR DISEASE	TRADITIONAL	2	5
64966	xxxx3881	XXX-XX-3881	777	BETH ISRAEL DEACONESS MEDICAL C	POST OFFICE BOX 3153		BOSTON	MA	02241			PAR	1	1
64966	xxxx5995	XXX-XX-5995	L68RO	BISH, SHELLY	11400 OVERSEAS HWY	SUITE 106	MARATHON	FL	33050	ADVANCED REGISTERED NURSE PRACTITIONE R	GENERAL PRACTICE	PAR	51	84
64966	xxxx6041	XXX-XX-6041	91850	MOYER, PHILLIP	10050 SW INNOVATION WAY	STE 102	PORT SAINT LUCIE	FL	34987	PHYSICIAN - M.D.	GENERAL SURGERY	PAR	1	2
64966	xxxx0888	XXX-XX-0888	65722	TORREGROSA, JOHN F	11020 RCA CENTER DR	SUITE 2004	PALM BCH GDNS	FL	33410	PODIATRIST	DOCTOR OF SURGICAL CHIROPODY (PODIATRY)	NON PAR	2	14
64966	xxxx5165	XXX-XX-5165	G00JW	COUTO, RONALD	7700 W SUNRISE BLVD		PLANTATION	FL	33322	CERTIFIED NURSE ANESTHETIS T		PAR	2	2
64966	xxxx9942	XXX-XX-9942	42861	ARNOLD, DAVID J	1120 NW 14TH ST	FL 5	MIAMI	FL	33136	PHYSICIAN - M.D.	OTOLOGY, LARYNGOLOG Y, RHINOLOGY (ENT)	PAR	1	2
64966	xxxx5165	XXX-XX-5165	H4KCJ	JARCHIK, DANIELLE R	7700 W SUNRISE BLVD		PLANTATION	FL	33322	CERTIFIED NURSE ANESTHETIS T		PAR	1	1
64966	xxxx7108	XXX-XX-7108	65793	SANDLER, DMITRY	11801 SW 90TH STREET	SUITE 203	MIAMI	FL	33186	PODIATRIST	DOCTOR OF SURGICAL CHIROPODY (PODIATRY)	PAR	13	52
64966	xxxx3085	XXX-XX-3085	09522	HERNANDEZ, MICHAEL P	9499 OVERSEAS HWY		MARATHON	FL	33050	PHYSICIAN - M.D.	PEDIATRIC MEDICINE	PAR	10	33
64966	xxxx7028	XXX-XX-7028	14EE4	SELLA, DAVID M	4500 SAN PABLO RD S		JACKSONVILLE	FL	32224	PHYSICIAN - M.D.	RADIOLOGY	PAR	2	2
64966	xxxx9332	XXX-XX-9332	14M6B	PARLADE, ANNETTE M	7800 SW 57TH AVE	STE 115	MIAMI	FL	33143	PHYSICIAN - M.D.	PEDIATRIC MEDICINE	PAR	2	9
64966	xxxx6045	XXX-XX-6045	31697	GONZALEZ QUINTERO, VICTOR H	7765 SW 87TH AVE	STE 200	MIAMI	FL	33173	PHYSICIAN - M.D.	MATERNAL FETAL MEDICINE	PAR	2	7
64966	xxxx0118	XXX-XX-0118	777	NORTHERN WESTCHESTER HOSP	400 EAST MAIN STREET		MT KISCO	NY	10549			PAR	1	1

64966	xxxxx6573	XXX-XX-6573	27611	MELNICK, STEVEN J	3100 SW 62ND AVENUE		MIAMI	FL	33155	PHYSICIAN - M.D.	PATHOLOGY	PAR	9	12
64966	xxxxx5837	XXX-XX-5837	96606	GOERSS, RONALD A	6200 SW 73RD ST		SOUTH MIAMI	FL	33143	PHYSICIAN - M.D.	PATHOLOGY	PAR	16	33
64966	xxxxx2365	XXX-XX-2365	12440	KOETZLE, ALEX B	215 GRAND AVE		CORAL GABLES	FL	33133	PHYSICIAN - M.D.	NEONATOLOGY	PAR	1	3
64966	xxxxx9063	XXX-XX-9063	81214	SHAH, RAJSHRI N	8900 N KENDALL DRIVE		MIAMI	FL	33176	PHYSICIAN - M.D.	PATHOLOGY	PAR	6	7
64966	xxxxx4734	XXX-XX-4734	A0000	BROADY, ROY	501 19TH ST STE 509		KNOXVILLE	TN	37916			PAR	1	1
64966	xxxxx9528	XXX-XX-9528	48116	MORRISON, THOMAS O	91500 OVERSEAS HWY		TAVERNIER	FL	33070	PHYSICIAN - M.D.	FAMILY PRACTICE	PAR	18	18
64966	xxxxx5448	XXX-XX-5448	148F1	SHATZ, ANDREW C	1601 SAWGRASS CORPORATE PKWY	STE 430	SUNRISE	FL	33323	PHYSICIAN - M.D.	OPHTHAMOLOGY	PAR	1	2
64966	xxxxx1564	XXX-XX-1564	G010C	MAHER SIMMONS, STEVIE A	2727 W DR MARTIN LUTHER KING JR BLVD	STE 310	TAMPA	FL	33607	CERTIFIED NURSE ANESTHETIST		PAR	9	9
64966	xxxxx8427	XXX-XX-8427	14E3K	JONES, EDWARD T	200 N LAKEMONT AVENUE		WINTER PARK	FL	32792	PHYSICIAN - M.D.	PATHOLOGY	PAR	1	1
64966	xxxxx3177	XXX-XX-3177	14LS6	SRINATH, ARJUN K	2950 CLEVELAND CLINIC BOULEVARD		WESTON	FL	33331	PHYSICIAN - M.D.	ORTHOPEDIC SURGERY	PAR	2	5
64966	xxxxx0059	XXX-XX-0059	A0000	CORE, GRADY	3595 GRANDVIEW PARKWAY S		BIRMINGHAM	AL	35243			PAR	1	2
64966	xxxxx5050	XXX-XX-5050	12437	CHANG, RICHARD L	10820 SW 113TH PL		MIAMI	FL	33176	PHYSICIAN - M.D.	RHEUMATOLOGY, INTERNAL MEDICINE	PAR	4	17
64966	xxxxx9652	XXX-XX-9652	339	OCALA REGIONAL MEDICAL CENTER	1431 SW FIRST AVE		OCALA	FL	34471	ACUTE CARE HOSPITAL		PAR	1	1
64966	xxxxx9063	XXX-XX-9063	ZN3TK	NGUYEN, MICHAELA THANH	160 NW 13TH ST		HOMESTEAD	FL	33030	PHYSICIAN - M.D.	PATHOLOGY	PAR	3	4
64966	xxxxx0438	XXX-XX-0438	CHO1M	HOLSTE, JAYDN	5900 COLLEGE RD		KEY WEST	FL	33040	PHYSICIAN ASSISTANT		PAR	14	18
64966	xxxxx9846	XXX-XX-9846	E8FHY	TORRES OCHOA, CECILIA E	1150 NW 14TH ST	STE 507	MIAMI	FL	33136	PHYSICIAN - M.D.	OB/GYN	PAR	1	1
64966	xxxxx2690	XXX-XX-2690	28852	DELONG, GREGORY A	1111 12TH ST	STE 104	KEY WEST	FL	33040	PHYSICIAN - M.D.	OB/GYN	PAR	1	4
64966	xxxxx2405	XXX-XX-2405	S1V	HAZELDEN BETTY FORD FOUNDATION	950 6TH AVE N		NAPLES	FL	34102	RESIDENTIAL TREATMENT FACILITY		PAR	1	3
64966	xxxxx8432	XXX-XX-8432	02519	LEAL KHOURI, SUSANA M	10067 PINES BLVD	STE A	PEMBROKE PINES	FL	33024	PHYSICIAN - M.D.	DERMATOLOGY	PAR	16	35
64966	xxxxx9824	XXX-XX-9824	O3F4O	PATEL, SELINA D	1611 NW 12TH AVENUE	CENTRAL 300	MIAMI	FL	33136	PHYSICIAN - M.D.	ANESTHESIOLOGY	PAR	1	1
64966	xxxxx7098	XXX-XX-7098	A0000	ROSS, JOHN	2002 RICHARD JONES RD STE		NASHVILLE	TN	37215			PAR	1	1
64966	xxxxx6289	XXX-XX-6289	U25	HOSPICE OF THE FLORIDA KEYS	1319 WILLIAM ST		KEY WEST	FL	33040	HOSPICE		PAR	1	2
64966	xxxxx1028	XXX-XX-1028	31973	COPE, LLOYD R	4725 N FEDERAL HIGHWAY		FORT LAUDERDALE	FL	33308	PHYSICIAN - M.D.	ORTHOPEDIC SURGERY	PAR	1	6

64966	xxxxx9826	XXX-XX-9826	14F58	LUCA, CORNELIU C	1150 NW 14TH ST	STE 609	MIAMI	FL	33136	PHYSICIAN - M.D.	NEUROLOGY	PAR	1	6
64966	xxxxx4199	XXX-XX-4199	506	ST JOSEPHS HOSPITAL	3001 W DR MARTIN LUTHER KING JR BLVD	STE 3 EAST	TAMPA	FL	33607	ACUTE CARE HOSPITAL		PAR	1	1
64966	xxxxx1050	XXX-XX-1050	583	ENGLEWOOD COMMUNITY HOSPITAL	700 MEDICAL BOULEVARD		ENGLEWOOD	FL	34223	ACUTE CARE HOSPITAL		PAR	1	2
64966	xxxxx2857	XXX-XX-2857	23137	ROBLA, JULIO	7600 SW 87TH AVE	STE 102	MIAMI	FL	33173	PHYSICIAN - M.D.	ORTHOPEDIC SURGERY	PAR	2	9
64966	xxxxx0370	XXX-XX-0370	46563	MESSINGER, JONATHAN M	8900 N KENDALL DRIVE		MIAMI	FL	33176	PHYSICIAN - M.D.	RADIOLOGY	PAR	1	1
64966	xxxxx7028	XXX-XX-7028	51017	ROBLES GONZALEZ, HECTOR A	4500 SAN PABLO RD S		JACKSONVILLE	FL	32224	PHYSICIAN - M.D.	RADIOLOGY	PAR	1	1
64966	xxxxx3177	XXX-XX-3177	78446	PATEL, PREETESH D	2950 CLEVELAND CLINIC BOULEVARD		WESTON	FL	33331	PHYSICIAN - M.D.	ORTHOPEDIC SURGERY	PAR	2	3
64966	xxxxx6342	XXX-XX-6342	150QL	BEHRENS BELLO, VICENTE A	3363 SHERIDAN ST	STE 207	HOLLYWOOD	FL	33021	PHYSICIAN - M.D.	ANESTHESIOLOGY	PAR	1	1
64966	xxxxx5719	XXX-XX-5719	35525	SOSA, OSCAR	7887 N KENDALL DR	STE 210	MIAMI	FL	33156	PHYSICIAN - M.D.	RADIOLOGY	PAR	2	8
64966	xxxxx9838	XXX-XX-9838	78974	SRUR, LANA	5555 PONCE DE LEON BLVD		CORAL GABLES	FL	33146	PHYSICIAN - M.D.	OPHTHAMOLOGY	PAR	1	9
64966	xxxxx4132	XXX-XX-4132	12510	POL, GUILLERMO L	6200 SW 73RD ST		MIAMI	FL	33143	PHYSICIAN - M.D.	ANESTHESIOLOGY	PAR	5	5
64966	xxxxx9332	XXX-XX-9332	11309	SEPULVEDA-TORO, JAIME L	3225 AVIATION AVE	STE 700	COCONUT GROVE	FL	33133	PHYSICIAN - M.D.	GYNECOLOGY	PAR	2	3
64966	xxxxx7037	XXX-XX-7037	A0000	ENT ASSOCIATES OF ALABAMA PC	833 ST VINCENTS DRIVE ST		BIRMINGHAM	AL	35205			PAR	2	80
64966	xxxxx3680	XXX-XX-3680	14R6B	CANER, RAUL O	524 W SAGAMORE AVE		CLEWISTON	FL	33440	PHYSICIAN - M.D.	CRITICAL CARE	PAR	17	42
64966	xxxxx1564	XXX-XX-1564	G00A5	TALKINGTON, TONYA M	6101 PINE RIDGE ROAD		NAPLES	FL	34119	CERTIFIED NURSE ANESTHETIST		PAR	4	4
64966	xxxxx4434	XXX-XX-4434	403	SACRED HEART HOSPITAL	5151 N 9TH AVENUE		PENSACOLA	FL	32504	ACUTE CARE HOSPITAL		PAR	1	1
64966	xxxxx4221	XXX-XX-4221	777	DALLAS COUNTY HOSPITAL DISTRICT	PO BOX 660599		DALLAS	TX	75266			PAR	1	2
64966	xxxxx9983	XXX-XX-9983	46717	KULATUNGA, SUDHIRA A	5955 PONCE DE LEON BOULEVARD		CORAL GABLES	FL	33146	PHYSICIAN - M.D.	NEONATOLOGY	PAR	1	1
64966	xxxxx7028	XXX-XX-7028	14VL5	LEWIS, ANDREW R	4500 SAN PABLO RD S		JACKSONVILLE	FL	32224	PHYSICIAN - M.D.	RADIOLOGY	PAR	1	1
64966	xxxxx0078	XXX-XX-0078	274	KENDALL REGIONAL MEDICAL CENTER	11750 SW 40TH ST		MIAMI	FL	33175	ACUTE CARE HOSPITAL		PAR	1	1
64966	xxxxx0619	XXX-XX-0619	14P5A	SATLOFF, LEWIS M	12511 WORLD PLAZA LN	UNIT 50	FORT MYERS	FL	33907	PHYSICIAN - M.D.	ANESTHESIOLOGY	PAR	3	3
64966	xxxxx4934	XXX-XX-4934	Y08PX	SPEEDDEN, BETSY A	602 VONDERBURG DR	STE 201	BRANDON	FL	33511	REGISTERED PHYSICAL THERAPIST		PAR	1	19
64966	xxxxx7028	XXX-XX-7028	15104	DEVAULT, KENNETH R	4500 SAN PABLO RD S		JACKSONVILLE	FL	32224	PHYSICIAN - M.D.	GASTROENTEROLOGY	PAR	1	3

64966	xxxxx4120	XXX-XX-4120	A0000	KEATING RICHARD	PO BOX 65050		BALTIMORE	MD	21264			PAR	1	2
64966	xxxxx4132	XXX-XX-4132	11279	ZAYDEN, GRACIELA	6200 SW 73RD ST		MIAMI	FL	33143	PHYSICIAN - M.D.	ANESTHESIOLOGY	PAR	3	3
64966	xxxxx5406	XXX-XX-5406	14N6U	QUEIRO, RICARDO A	8900 N KENDALL DRIVE		MIAMI	FL	33176	PHYSICIAN - M.D.	PEDIATRIC INTENSIVE CARE	PAR	1	1
64966	xxxxx2487	XXX-XX-2487	V2443	HOMESTEAD DIAGNOSTIC CENTER	387 S HOMESTEAD BLVD		HOMESTEAD	FL	33030	INDEPENDENT DIAGNOSTIC TESTING		PAR	15	18
64966	xxxxx8116	XXX-XX-8116	A0000	NOVASOM INC	75 REMITTANCE DRIVE DEPAR		CHICAGO	IL	60675			PAR	13	19
64966	xxxxx6056	XXX-XX-6056	148S0	SUAREZ, JUAN C	2950 CLEVELAND CLINIC BOULEVARD		WESTON	FL	33331	PHYSICIAN - M.D.	ORTHOPEDIC SURGERY	PAR	1	5
64966	xxxxx6056	XXX-XX-6056	14C8Y	VAN DER VEN, ALEXANDER	1150 CAMPO SANO AVE	STE 301	CORAL GABLES	FL	33146	PHYSICIAN - M.D.	ORTHOPEDIC SURGERY	PAR	1	2
64966	xxxxx9528	XXX-XX-9528	Y0F7P	HENRY, JESSICA A	1201 NW 16TH ST		MIAMI	FL	33125	ADVANCED REGISTERED NURSE PRACTITIONER	FAMILY PRACTICE	PAR	16	18
64966	xxxxx7028	XXX-XX-7028	14X7R	MODY, KABIR	2 SHIRCLIFF WAY	STE 400	JACKSONVILLE	FL	32204	PHYSICIAN - M.D.	HEMATOLOGY/ ONCOLOGY	PAR	1	6
64966	xxxxx0269	XXX-XX-0269	L9100	MARK AND KAMBOUR PATHOLOGY ASSOCS	3110 CHERRY PALM DR	STE 340	TAMPA	FL	33619	CLINICAL LABORATORY		PAR	29	31
64966	xxxxx4901	XXX-XX-4901	X7TJP	CMS DIAGNOSTIC SERVICES	15100 NW 67TH AVE	SUITE 103	MIAMI LAKES	FL	33014	INDEPENDENT DIAGNOSTIC TESTING		PAR	1	1
64966	xxxxx1290	XXX-XX-1290	42208	CROLEY, THOMAS L	3133 SW 32ND AVE		OCALA	FL	34474	PHYSICIAN - M.D.	OPHTHAMOLOGY	PAR	1	10
64966	xxxxx0370	XXX-XX-0370	14ZK4	CHUNDRU, SURYA N	8900 N KENDALL DRIVE		MIAMI	FL	33176	PHYSICIAN - M.D.	RADIOLOGY	PAR	1	1
64966	xxxxx5165	XXX-XX-5165	AETY6	YOCKTENG, GIULIANA	7700 W SUNRISE BLVD		PLANTATION	FL	33322	CERTIFIED NURSE ANESTHETIST		PAR	1	1
64966	xxxxx9846	XXX-XX-9846	14S31	PASTOR CARVAJAL, SABRINA M	1400 NW 12TH AVE		MIAMI	FL	33136	PHYSICIAN - M.D.	OB/GYN	PAR	1	1
64966	xxxxx7028	XXX-XX-7028	63H	MAYO CLINIC JACKSONVILLE ASC	4500 SAN PABLO RD S		JACKSONVILLE	FL	32224	AMBULATORY SURGICAL CENTER		PAR	2	2
64966	xxxxx8603	XXX-XX-8603	V2725	STAND UP MRI OF MIAMI PA	1661 SW 37TH AVE	STE 100	MIAMI	FL	33145	INDEPENDENT DIAGNOSTIC TESTING		PAR	10	15
64966	xxxxx0438	XXX-XX-0438	14E3M	KELLEY, WILLIAM T	5900 COLLEGE RD		KEY WEST	FL	33040	PHYSICIAN - M.D.	EMERGENCY MEDICINE, GENERAL PRACTICE	PAR	12	13
64966	xxxxx9831	XXX-XX-9831	48437	KAPLAN, LEE D	1400 NW 12TH AVE	STE 2	MIAMI	FL	33136	PHYSICIAN - M.D.	ORTHOPEDIC SURGERY	PAR	1	3

64966	xxxxx5165	XXX-XX-5165	WM32V	RIVERO, GISELLE	7700 W SUNRISE BLVD		PLANTATION	FL	33322	CERTIFIED NURSE ANESTHETIS T		PAR	1	1
64966	xxxxx8642	XXX-XX-8642	50168	MACKEY, TIMOTHY W	2901 CORAL HILLS DR	STE 370	CORAL SPRINGS	FL	33065	PHYSICIAN - OSTEOPATH	FAMILY PRACTICE	PAR	14	25
64966	xxxxx5165	XXX-XX-5165	G4549	GARCIA, JACQUELINE	2140 W 68TH ST	STE 102	HIALEAH	FL	33016	CERTIFIED NURSE ANESTHETIS T		PAR	2	2
64966	xxxxx7036	XXX-XX-7036	588	THE VILLAGES REGIONAL HOSPITAL	1451 EL CAMINO REAL	DPU	THE VILLAGES	FL	32159	ACUTE CARE HOSPITAL		PAR	1	1
64966	xxxxx5492	XXX-XX-5492	777	GOLDLEAF HOMEHEALTH LLC	3540 S POPLAR ST STE 201		DENVER	CO	80237			PAR	1	6
64966	xxxxx4103	XXX-XX-4103	DX0	AXIS HEALTH SYSTEM LLC	1711 W 38TH PL	STE 1107A	HIALEAH	FL	33012	HOME HEALTH AGENCY		PAR	4	19
64966	xxxxx0700	XXX-XX-0700	A0000	MEDICAL FACULTY ASSOCIATES INC	PO BOX 392220		PITTSBURGH	PA	15251			PAR	1	7
64966	xxxxx6817	XXX-XX-6817	QK941	STALVEY, BRITTANY	7700 W SUNRISE BLVD		PLANTATION	FL	33322	CERTIFIED NURSE ANESTHETIS T		PAR	1	1
64966	xxxxx7028	XXX-XX-7028	9CVOJ	LEGOUT, JORDAN DANIEL	4500 SAN PABLO RD S		JACKSONVILLE	FL	32224	PHYSICIAN - M.D.	RADIOLOGY	PAR	2	2
64966	xxxxx9332	XXX-XX-9332	18457	LEYVA, LUIS P	3225 AVIATION AVE	STE 700	COCONUT GROVE	FL	33133	PHYSICIAN - M.D.	OB/GYN	PAR	1	3
64966	xxxxx0900	XXX-XX-0900	23444	ELLISON, PAUL S	100210 OVERSEAS HWY	STE 3	KEY LARGO	FL	33037	PHYSICIAN - M.D.	ORTHOPEDIC SURGERY	PAR	20	25
64966	xxxxx9471	XXX-XX-9471	C000L	NELMS, CANDICE D	175 WRENN ST		TAVERNIER	FL	33070	ACUPUNCTU RIST		NON PAR	5	24
64966	xxxxx0619	XXX-XX-0619	17803	PETTIT, HARLAN E	3301 OVERSEAS HWY		MARATHON	FL	33050	PHYSICIAN - M.D.	ANESTHESIOLOG Y	PAR	4	5
64966	xxxxx9021	XXX-XX-9021	Z1516	KENT HOLTON, TARA	980 OCEAN DR		SUMMERLAND KEY	FL	33042	CLINICAL SOCIAL WORKER		NON PAR	1	1
64966	xxxxx4873	XXX-XX-4873	A0738	CITY OF MARATHON FIRE RESCUE	8900 OVERSEAS HWY		MARATHON	FL	33050	AMBULANCE SERVICE		PAR	4	4
64966	xxxxx5165	XXX-XX-5165	2TL87	OLSON, JOHN	7700 W SUNRISE BLVD		PLANTATION	FL	33322	CERTIFIED NURSE ANESTHETIS T		PAR	1	1
64966	xxxxx6056	XXX-XX-6056	65006	YAGNIK, GAUTAM	1150 CAMPO SANO AVENUE	SUITE 200	CORAL GABLES	FL	33146	PHYSICIAN - M.D.	ORTHOPEDIC SURGERY	PAR	1	5
64966	xxxxx7028	XXX-XX-7028	09699	KARSTAEDT, NOLAN	4500 SAN PABLO RD S		JACKSONVILLE	FL	32224	PHYSICIAN - M.D.	RADIOLOGY	PAR	1	1
64966	xxxxx7028	XXX-XX-7028	14YZ2	CASERTA, MELANIE P	4500 SAN PABLO RD S		JACKSONVILLE	FL	32224	PHYSICIAN - M.D.	RADIOLOGY	PAR	1	1
64966	xxxxx8133	XXX-XX-8133	46015	HERMAN, ALYSA R	1201 NW 16TH ST		MIAMI	FL	33125	PHYSICIAN - M.D.	DERMATOLOG Y	PAR	1	2
64966	xxxxx7028	XXX-XX-7028	148N4	DESAI, MADHURA	4201 BELFORT ROAD		JACKSONVILLE	FL	32216	PHYSICIAN - M.D.	CRITICAL CARE	PAR	2	2
64966	xxxxx9528	XXX-XX-9528	57032	RENGIFO, ALBERTO	91500 OVERSEAS HWY		TAVERNIER	FL	33070	PHYSICIAN - M.D.	EMERGENCY MEDICINE, GENERAL PRACTICE	PAR	14	15

64966	xxxxx7028	XXX-XX-7028	42481	OSBORNE, MICHAEL D	4500 SAN PABLO RD S		JACKSONVILLE	FL	32224	PHYSICIAN - M.D.	CRITICAL CARE	PAR	1	4
64966	xxxxx6841	XXX-XX-6841	NFG	BAPTIST HEALTH ENDOSCOPY CENTER AT GALLOWAY SOUTH	7600 SW 87TH AVE	STE 100	MIAMI	FL	33173	AMBULATORY SURGICAL CENTER		PAR	1	1
64966	xxxxx4766	XXX-XX-4766	13142	WILKHU, HARSHDEEPS	291 SOUTHHALL LANE		MAITLAND	FL	32751	PHYSICIAN - M.D.	ANESTHESIOLOGY	PAR	1	1
64966	xxxxx3049	XXX-XX-3049	78188	YOUNG, JERROLD	6200 SUNSET DR	STE 501	MIAMI	FL	33143	PHYSICIAN - M.D.	VASCULAR SURGERY	PAR	3	4
64966	xxxxx6959	XXX-XX-6959	777	OBLENESS MEMORIAL HOSPITAL	PO BOX 3732		COLUMBUS	OH	43210			PAR	1	1
64966	xxxxx4103	XXX-XX-4103	PH001	CORAM SPECIALTY INFUSION SVCS APRIA HEALTHCARE CO	12006 MIRAMAR PKWY		MIRAMAR	FL	33025	PHARMACY WITH INFUSION THERAPY		PAR	1	1
64966	xxxxx7028	XXX-XX-7028	90840	SCHAEF JOHNS, GRETCHEN	4500 SAN PABLO RD S		JACKSONVILLE	FL	32224	PHYSICIAN - M.D.	PATHOLOGY	PAR	8	58
64966	xxxxx4617	XXX-XX-4617	777	OCEAN ENDOSURGERY CENTER	129 ROUTE 37 W		TOMS RIVER	NJ	08755			PAR	2	2
64966	xxxxx0987	XXX-XX-0987	41928	CRENSHAW, STEVEN M	11236 BAPTIST HEALTH DR	STE 330	JACKSONVILLE	FL	32218	PHYSICIAN - M.D.	ORTHOPEDIC SURGERY	PAR	1	2
64966	xxxxx6941	XXX-XX-6941	B8F0Z	WARRELL, CHRISTOPHER SCOTT	1040 GULF BREEZE PARKWAY	SUITE 200	GULF BREEZE	FL	32561	PHYSICIAN - M.D.	ORTHOPEDIC SURGERY	PAR	1	2
64966	xxxxx0937	XXX-XX-0937	Z02X6	MARTIN, WILLIAM C	11400 OVERSEAS HWY	STE 224	MARATHON	FL	33050	CLINICAL SOCIAL WORKER		PAR	3	4
64966	xxxxx4103	XXX-XX-4103	P6676	HEALTH FIRST INFUSION	1959 W 9TH ST	STE A	WEST PALM BEACH	FL	33404	PHARMACY WITH INFUSION THERAPY		PAR	1	2
64966	xxxxx0370	XXX-XX-0370	ZKDEF	MASRANI, DEEPA	14661 SW 56TH STREET		MIAMI	FL	33175	PHYSICIAN - M.D.	RADIOLOGY	PAR	2	2
64966	xxxxx4427	XXX-XX-4427	F14	VETERANS ADMINISTRATION MEDICAL CENTER	1201 NW 16TH ST		MIAMI	FL	33125	V.A. HOSPITAL		PAR	5	12
64966	xxxxx2843	XXX-XX-2843	L8298	BUREAU OF LABORATORIES	1217 N PEARL ST		JACKSONVILLE	FL	32202	CLINICAL LABORATORY		PAR	26	64
64966	xxxxx4321	XXX-XX-4321	777	WESTCHESTER MEDICAL CTR	100 WOODS RD		VALHALLA	NY	10595			PAR	1	3
64966	xxxxx4132	XXX-XX-4132	12538	BURNS, STEVEN	6200 SW 73RD ST		MIAMI	FL	33143	PHYSICIAN - M.D.	ANESTHESIOLOGY	PAR	3	4
64966	xxxxx6670	XXX-XX-6670	Y005R	SIMMS WATSON, SHELIA D	17304 WALKER AVE	STE 116	MIAMI	FL	33157	CERTIFIED NURSE MIDWIFE	OBSTETRICS	NON PAR	2	6
64966	xxxxx4466	XXX-XX-4466	6500R	SWAIN, DAVID K	7011 A C SKINNER PARKWAY	SUITE 160	JACKSONVILLE	FL	32256	PODIATRIST	DOCTOR OF SURGICAL CHIROPODY (PODIATRY)	PAR	1	12
64966	xxxxx7370	XXX-XX-7370	A0000	UNKNOWN OOS PROFESSIONAL	NOT ON FILE		NOT ON FILE	UK	99999			NON PAR	1	1
64966	xxxxx9063	XXX-XX-9063	44798	RENSHAW, ANDREW A	8900 N KENDALL DRIVE		MIAMI	FL	33176	PHYSICIAN - M.D.	PATHOLOGY	PAR	4	4
64966	xxxxx4103	XXX-XX-4103	R9504	ACTIVSTYLE	1202 TECH BLVD	STE 105	TAMPA	FL	33619	DURABLE MEDICAL EQUIPMENT		PAR	1	12

64966	xxxxx9332	XXX-XX-9332	14V1K	MARTINEZ, DANIEL R	13000 BRUCE B DOWNS BLVD		TAMPA	FL	33612	PHYSICIAN - M.D.	UROLOGY	PAR	1	10
64966	xxxxx9198	XXX-XX-9198	49311	FLORES, JAVIER	6705 SW 57TH AVE	STE 400	CORAL GABLES	FL	33143	PHYSICIAN - M.D.	DERMATOLOG Y	PAR	8	14
64966	xxxxx8993	XXX-XX-8993	09499	MURTHY, RASHMI S	8600 SW 92ND ST	STE 102	MIAMI	FL	33156	PHYSICIAN - M.D.	FAMILY PRACTICE	PAR	1	8
64966	xxxxx0640	XXX-XX-0640	JID	RIVER OAKS TREATMENT CENTER LLC	12012 BOYETTE ROAD	SUITE 300-280	RIVERVIEW	FL	33569	RESIDENTIAL TREATMENT FACILITY		NON PAR	1	6
64966	xxxxx7897	XXX-XX-7897	STI	COASTAL DETOX, INC	1131 SE INDIAN ST		STUART	FL	34997	RESIDENTIAL TREATMENT FACILITY		NON PAR	1	2
64966	xxxxx6663	XXX-XX-6663	260	BOCA RATON REGIONAL HOSPITAL INC	800 MEADOWS ROAD		BOCA RATON	FL	33486	ACUTE CARE HOSPITAL		PAR	2	2
64966	xxxxx5055	XXX-XX-5055	A0000	NE REHAB ASSOC PC	5 MORGAN HIGHWAY	SUITE 4	SCRANTON	PA	18508			PAR	1	17
64966	xxxxx4132	XXX-XX-4132	G021B	GGOMEZ QUINTELA, JOSE L	5501 W GRAY STREET		TAMPA	FL	33609	CERTIFIED NURSE ANESTHETIS T		PAR	3	4
64966	xxxxx8885	XXX-XX-8885	37082	NYGARD, STEPHEN E	1500 SAN REMO AVE	STE 285	CORAL GABLES	FL	33146	PHYSICIAN - M.D.	ANESTHESIOLOG Y	PAR	1	2
64966	xxxxx3459	XXX-XX-3459	538AW	PAPROTA, JOSEPH R	1111 12TH ST	SUITE 109	KEY WEST	FL	33040	PHYSICIAN - M.D.	PULMONARY DISEASES	PAR	3	7
64966	xxxxx5165	XXX-XX-5165	WJMX	BURKETT, TRACY	1613 NW 136TH AVENUE	SUITE 200	SUNRISE	FL	33323	CERTIFIED NURSE ANESTHETIS T		PAR	1	1
64966	xxxxx3454	XXX-XX-3454	QB9	SELECT PHYSICAL THERAPY	100 W GORE ST	STE 301	ORLANDO	FL	32806	REHABILITATI ON FACILITY		PAR	1	20
64966	xxxxx9716	XXX-XX-9716	V3317	MIAMI BREAST INSTITUTE	1545 SAN REMO AVE		CORAL GABLES	FL	33146	INDEPENDEN T DIAGNOSTIC TESTING		PAR	5	6
64966	xxxxx0036	XXX-XX-0036	777	DUKE UNIVERSITY HOSPITAL	2301 ERWIN ROAD		DURHAM	NC	27710			PAR	1	3
64966	xxxxx0983	XXX-XX-0983	09877	ROSEN, SETH D	9555 N KENDALL DR	STE 100	MIAMI	FL	33176	PHYSICIAN - M.D.	GASTROENTE ROLOGY	PAR	3	6
64966	xxxxx9437	XXX-XX-9437	A0000	PRIVATE DIAGNOSTIC CL PLLC	P O BOX 63362		CHARLOTTE	NC	28263			PAR	1	12
64966	xxxxx5165	XXX-XX-5165	G01ME	MACMAHON, COURTNEY	7700 W SUNRISE BLVD		PLANTATION	FL	33322	CERTIFIED NURSE ANESTHETIS T		PAR	1	1
64966	xxxxx8506	XXX-XX-8506	14H3Y	ATILLA, MEHMET A	1111 12TH ST	STE 210	KEY WEST	FL	33040	PHYSICIAN - M.D.	INTERNAL MEDICINE	PAR	8	13
64966	xxxxx0888	XXX-XX-0888	44003	RAZDAN, SANJAY	11020 RCA CENTER DR	SUITE 2004	PALM BCH GDNS	FL	33410	PHYSICIAN - M.D.	UROLOGY	NON PAR	2	6
64966	xxxxx4585	XXX-XX-4585	A0000	CLEVELAND CLINIC FOUNDATION	PO BOX 931035		CLEVELAND	OH	44193			PAR	1	2
64966	xxxxx0438	XXX-XX-0438	Y0Q8G	PETRUK, DIANA M	5900 COLLEGE RD		KEY WEST	FL	33040	PHYSICIAN ASSISTANT		PAR	8	9
64966	xxxxx8885	XXX-XX-8885	04420	RUIZ, JORGE R	1500 SAN REMO AVE	STE 285	CORAL GABLES	FL	33146	PHYSICIAN - M.D.	ANESTHESIOLOG Y	PAR	1	1
64966	xxxxx9528	XXX-XX-9528	14ME7	HOLCOMBE, KEVIN W	13695 US HIGHWAY 1		SEBASTIAN	FL	32958	PHYSICIAN - M.D.	EMERGENCY MEDICINE, GENERAL PRACTICE	PAR	9	9

64966	xxxxx0888	XXX-XX-0888	6506L	WODIE, FRANCIS W	11452 QUAIL ROOST DR		MIAMI	FL	33157	PODIATRIST	DOCTOR OF SURGICAL CHIROPODY (PODIATRY)	NON PAR	1	2
64966	xxxxx1436	XXX-XX-1436	46482	CABEZA, RENE	1070 N STONE ST	STE C	DELAND	FL	32720	PHYSICIAN - M.D.	HEMATOLOGY/ONCOLOGY	PAR	1	32
64966	xxxxx7028	XXX-XX-7028	01898	VALLOW, LAURA A	4500 SAN PABLO RD S		JACKSONVILLE	FL	32224	PHYSICIAN - M.D.	RADIATION THERAPY	PAR	1	3
64966	xxxxx4103	XXX-XX-4103	R00UK	MEDELA INC	1101 CORPORATE DR		MCHENRY	IL	60050	DURABLE MEDICAL EQUIPMENT		PAR	9	9
64966	xxxxx6071	XXX-XX-6071	49554	LAUFER, PABLO M	17615 SW 97TH AVE		PALMETTO BAY	FL	33157	PHYSICIAN - M.D.	INFECTIOUS DISEASES	PAR	1	1
64966	xxxxx7781	XXX-XX-7781	43485	HUI, PEGGY J	3100 SW 62ND AVENUE		MIAMI	FL	33155	PHYSICIAN - M.D.	ANESTHESIOLOGY	PAR	2	2
64966	xxxxx5995	XXX-XX-5995	44135	DERHAGOPIAN, ROBERT P	11400 OVERSEAS HWY	SUITE 106	MARATHON	FL	33050	PHYSICIAN - M.D.	GENERAL SURGERY	PAR	3	6
64966	xxxxx6312	XXX-XX-6312	32535	ESTAPE, RICARDO E	11020 RCA CENTER DR	SUITE 2004	PALM BCH GDNS	FL	33410	PHYSICIAN - M.D.	GYNECOLOGICAL ONCOLOGY	PAR	1	3
64966	xxxxx7108	XXX-XX-7108	03012	DEROUIN, MICHAEL R	2407 N ROOSEVELT BLVD		KEY WEST	FL	33040	PODIATRIST	DOCTOR OF SURGICAL CHIROPODY (PODIATRY)	PAR	26	68
64966	xxxxx4103	XXX-XX-4103	R00KB	AEROFLOW INC	3165 SWEETEN CREEK RD		ASHEVILLE	NC	28803	DURABLE MEDICAL EQUIPMENT		PAR	8	8
64966	xxxxx1360	XXX-XX-1360	46841	PEREZ, RAFAEL J	4205 W ATLANTIC AVE	STE C304	DELRAY BEACH	FL	33445	PHYSICIAN - M.D.	OB/GYN	PAR	1	2
64966	xxxxx2889	XXX-XX-2889	65571	CARBONELL, JAIME A	6705 SW 57TH AVE	STE 312	CORAL GABLES	FL	33143	PODIATRIST	DOCTOR OF SURGICAL CHIROPODY (PODIATRY)	PAR	1	12
64966	xxxxx9824	XXX-XX-9824	82164	MANMOHANSINGH, VINAYA N	1475 NW 12TH AVE	FL 2	MIAMI	FL	33136	PHYSICIAN - M.D.	ANESTHESIOLOGY	PAR	1	1
64966	xxxxx7781	XXX-XX-7781	58517	HUI, DEBERA S	3100 SW 62ND AVENUE		MIAMI	FL	33155	PHYSICIAN - M.D.	ANESTHESIOLOGY	PAR	1	2
64966	xxxxx7482	XXX-XX-7482	08555	KELLY, KEVIN T	1397 MEDICAL PARK BLVD	STE 240	WELLINGTON	FL	33414	PHYSICIAN - M.D.	OPHTHAMOLOGY	PAR	2	2
64966	xxxxx5854	XXX-XX-5854	R00E2	COMPRESSION SOLUTIONS INC	1638 S MAIN ST		TULSA	OK	74119	DURABLE MEDICAL EQUIPMENT		NON PAR	3	7
64966	xxxxx4132	XXX-XX-4132	14H5B	GOZLAN, ITAI	6200 SW 73RD ST		MIAMI	FL	33143	PHYSICIAN - M.D.	ANESTHESIOLOGY	PAR	3	4
64966	xxxxx0438	XXX-XX-0438	03878	MCQUEEN, YVETTE M	303 N CLYDE MORRIS BLVD		DAYTONA BEACH	FL	32114	PHYSICIAN - M.D.	EMERGENCY MEDICINE, GENERAL PRACTICE	PAR	6	6
64966	xxxxx7028	XXX-XX-7028	68422	VIBHUTE, PRASANNA G	10000 BAY PINES BLVD		BAY PINES	FL	33744	PHYSICIAN - M.D.	RADIOLOGY	PAR	3	4
64966	xxxxx9332	XXX-XX-9332	14LW2	PAZ-PABON, CHARLOTTE N	10700 N KENDALL DR	STE 200	MIAMI	FL	33176	PHYSICIAN - M.D.	OB/GYN	PAR	1	2
64966	xxxxx5995	XXX-XX-5995	GCNRI	SOCHA, BARBARA	11400 OVERSEAS HWY	SUITE 106	MARATHON	FL	33050	PHYSICIAN - M.D.	INTERNAL MEDICINE	PAR	13	23
64966	xxxxx7328	XXX-XX-7328	07928	WARMAN, ROBERTO	3200 SW 60TH CT	STE 103	MIAMI	FL	33155	PHYSICIAN - M.D.	OPHTHAMOLOGY	PAR	1	2
64966	xxxxx3810	XXX-XX-3810	88G5H	MCGARVEY, PAMELA ANN	104801 OVERSEAS HWY		KEY LARGO	FL	33037	ADVANCED REGISTERED NURSE PRACTITIONER	FAMILY PRACTICE	PAR	37	51

64966	xxxxx9528	XXX-XX-9528	RMWU9	STERN, ALBERT MICHAEL	5900 COLLEGE RD		KEY WEST	FL	33040	PHYSICIAN - M.D.	EMERGENCY MEDICINE, GENERAL PRACTICE	PAR	11	11
64966	xxxxx9332	XXX-XX-9332	52Q2P	BEDELL, SARAH L	11755 SW 90TH ST	STE 205	MIAMI	FL	33186	PHYSICIAN - M.D.	OB/GYN	PAR	1	2
64966	xxxxx8963	XXX-XX-8963	20945	SHELDON, JOHN P	6400 OVERSEAS HWY		MARATHON	FL	33050	OPTOMETRIS T	OPTOMETRY	PAR	23	35
64966	xxxxx4132	XXX-XX-4132	G3843	GUILLAUME, JACQUES F	2906 17TH STREET		SAINT CLOUD	FL	34769	CERTIFIED NURSE ANESTHETIS T		PAR	3	4
64966	xxxxx6098	XXX-XX-6098	65722	TORREGROSA, JOHN F	11020 RCA CENTER DR	SUITE 2004	PALM BCH GDNS	FL	33410	PODIATRIST	DOCTOR OF SURGICAL CHIROPODY (PODIATRY)	PAR	11	24
64966	xxxxx7028	XXX-XX-7028	13546	RIVERA, CANDIDO E	2 SHIRCLIFF WAY	STE 400	JACKSONVILLE	FL	32204	PHYSICIAN - M.D.	HEMATOLOGY/ ONCOLOGY	PAR	2	4
64966	xxxxx0688	XXX-XX-0688	A0000	ADVANCED INPATIENT MEDICINE ASS	575 NORTH RIVER STREET		WILKES BARRE	PA	18764			PAR	1	14
64966	xxxxx0370	XXX-XX-0370	14Z24	GROVER, PRIYANKA	1311 N UNIVERSITY DR		CORAL SPRINGS	FL	33071	PHYSICIAN - M.D.	RADIOLOGY	PAR	3	3
64966	xxxxx9824	XXX-XX-9824	DXLFC	BLOOM, MARC J	1400 NW 12TH AVE	STE 3	MIAMI	FL	33136	PHYSICIAN - M.D.	ANESTHESIO LOGY	PAR	1	2
64966	xxxxx0438	XXX-XX-0438	H9EEV	ABRAM, ELIZABETH	3301 OVERSEAS HWY		MARATHON	FL	33050	PHYSICIAN - M.D.	EMERGENCY MEDICINE, GENERAL PRACTICE	PAR	6	7
64966	xxxxx3665	XXX-XX-3665	05670	FLETCHER, STEVEN M	15955 SW 96TH STREET	STE 303	MIAMI	FL	33196	PHYSICIAN - M.D.	OTOLOGY, LARYNGOLOG Y, RHINOLOGY (ENT)	PAR	6	6
64966	xxxxx9927	XXX-XX-9927	95704	SANDHU, SATINDER K	1120 NW 14TH ST	STE 215C	MIAMI	FL	33136	PHYSICIAN - M.D.	CARDIOLOGY/ CARDIOVASCU LAR DISEASE	PAR	4	4
64966	xxxxx2096	XXX-XX-2096	A0000	HAMPTON VAMC	100 EMANCIPATION DRIVE		HAMPTON	VA	23667			PAR	1	25
64966	xxxxx2888	XXX-XX-2888	96527	CONVERS, ALBERTO	8900 N KENDALL DRIVE		MIAMI	FL	33176	PHYSICIAN - M.D.	RADIOLOGY	PAR	9	9
64966	xxxxx3278	XXX-XX-3278	44203	MAHONEY, JOANNE F	95360 OVERSEAS HWY	STE 1	KEY LARGO	FL	33037	PHYSICIAN - M.D.	INTERNAL MEDICINE	PAR	16	26
64966	xxxxx9831	XXX-XX-9831	51920	OWENS, PATRICK W	1201 NW 16TH ST		MIAMI	FL	33125	PHYSICIAN - M.D.	ORTHOPEDIC SURGERY	PAR	2	4
64966	xxxxx4934	XXX-XX-4934	03501	BOND, LINWOOD D	1033 N PARKWAY FRONTAGE RD		LAKELAND	FL	33803	PHYSICIAN - M.D.	DERMATOLOG Y	PAR	1	3
64966	xxxxx9826	XXX-XX-9826	68512	DIB, SALIM I	1150 NW 14TH ST	STE 609	MIAMI	FL	33136	PHYSICIAN - M.D.	NEUROLOGY	PAR	3	3
64966	xxxxx4203	XXX-XX-4203	B9022	CAMPBELL URGENT CARE	1855 NE 8TH ST		HOMESTEAD	FL	33033	URGENT CARE CENTER		PAR	10	12
64966	xxxxx4120	XXX-XX-4120	A0000	MCALDER, PATRICIA	PO BOX 65050		BALTIMORE	MD	21264			PAR	1	2

64966	xxxxx0438	XXX-XX-0438	23573	TANNER, CHRISTOPHER D	615 N BONITA AVENUE		PANAMA CITY	FL	32401	PHYSICIAN - M.D.	EMERGENCY MEDICINE, GENERAL PRACTICE	PAR	8	8
64966	xxxxx2848	XXX-XX-2848	79752	LAMBROU, NICHOLAS C	8900 N KENDALL DR		MIAMI	FL	33176	PHYSICIAN - M.D.	GYNECOLOGIC AL ONCOLOGY	PAR	1	2
64966	xxxxx7737	XXX-XX-7737	777	WAKEMED RALEIGH CAMPUS OUTPATIE	3000 NEW BERN AVE		RALEIGH	NC	27610			PAR	1	1
64966	xxxxx1487	XXX-XX-1487	19593	LANDSAW, HARRY W	1201 NW 16TH ST		MIAMI	FL	33125	OPTOMETRIS T	OPTOMETRY	PAR	16	32
64966	xxxxx9927	XXX-XX-9927	A0000	MOHAMMED ,ASIF	PO BOX 5010		NEW BRITAIN	CT	06050			PAR	1	1
64966	xxxxx0042	XXX-XX-0042	A0516	CENTURY AMBULANCE SERVICE INC	2144 ROSSELLE ST		JACKSONVILLE	FL	32204	AMBULANCE SERVICE		NON PAR	1	1
64966	xxxxx9824	XXX-XX-9824	14Y2G	MEDEL, DANIEL A	1400 NW 12TH AVE		MIAMI	FL	33136	PHYSICIAN - M.D.	ANESTHESIOLOG Y	PAR	1	4
64966	xxxxx6778	XXX-XX-6778	78864	WOLSZCZAK, ANDREW J	8151 OVERSEAS HWY	STE 200	MARATHON	FL	33050	PHYSICIAN - M.D.	UROLOGY	PAR	8	11
64966	xxxxx1131	XXX-XX-1131	A0000	SOLARZ ,DAVID	PO BOX 28064		NEW YORK	NY	10087			PAR	1	1
64966	xxxxx1163	XXX-XX-1163	01621	MEYER, GEORGE K	3100 SW 62ND AVENUE		MIAMI	FL	33155	PHYSICIAN - M.D.	PEDIATRIC INTENSIVE CARE	PAR	1	1
64966	xxxxx6924	XXX-XX-6924	137	LAKE CITY MEDICAL CENTER	340 NW COMMERCE DRIVE		LAKE CITY	FL	32055	ACUTE CARE HOSPITAL		PAR	1	1
64966	xxxxx4103	XXX-XX-4103	C5X	ACA HOME HEALTH LLC	4011 W FLAGLER ST	STE 302	MIAMI	FL	33134	HOME HEALTH AGENCY		PAR	1	1
64966	xxxxx5406	XXX-XX-5406	QBEA6	KELLER, RACHEL J	1209 PARK AVE		ORANGE PARK	FL	32073	PHYSICIAN ASSISTANT		PAR	1	2
64966	xxxxx4132	XXX-XX-4132	95910	FARKAS, JEREMY A	6200 SW 73RD ST		MIAMI	FL	33143	PHYSICIAN - M.D.	ANESTHESIOLOG Y	PAR	3	3
64966	xxxxx4033	XXX-XX-4033	71218	LIGHT, LEE R	10971 BONITA BEACH RD SE	STE 1	BONITA SPGS	FL	34135	PHYSICIAN - M.D.	INTERNAL MEDICINE	PAR	1	6
64966	xxxxx9038	XXX-XX-9038	1453C	VELASCO, MAXIMILIANO	10095 N KENDALL DR	SUITE 103	MIAMI	FL	33176	PHYSICIAN - M.D.	HEADACHE PAIN MANAGEMENT	PAR	2	11
64966	xxxxx1163	XXX-XX-1163	14U8U	MARTINEZ, PAUL A	1300 MICCOSUKEE RD		TALLAHASSEE	FL	32308	PHYSICIAN - M.D.	PEDIATRIC INTENSIVE CARE	PAR	1	1
64966	xxxxx4103	XXX-XX-4103	XFRYQ	RESTORE ORTHOTICS AND PROSTHETICS	4699 SW 72ND AVE		MIAMI	FL	33155	MEDICAL SUPPLY COMPANY WITH ORTHOTIST AND PROSTHETIS T		PAR	2	2
64966	xxxxx3173	XXX-XX-3173	V2621	PRESGAR IMAGING OF CMI SOUTH LC	4860 SW 72ND AVE		MIAMI	FL	33155	INDEPENDEN T DIAGNOSTIC TESTING		PAR	7	8
64966	xxxxx4762	XXX-XX-4762	47951	GIUFFRIDA, THEODORE J	3275 PONCE DE LEON BLVD		CORAL GABLES	FL	33134	PHYSICIAN - M.D.	DERMATOLOG Y	PAR	1	2

64966	xxxx0484	XXX-XX-0484	14H8Q	NUNEZ, ROLANDO A	1201 NW 16TH ST		MIAMI	FL	33125	PHYSICIAN - M.D.	ALLERGY AND CLINICAL IMMUNOLOGY	PAR	2	3
64966	xxxx0983	XXX-XX-0983	04278	LEDERHANDLER, MARC	7500 SW 87TH AVE	STE 200	MIAMI	FL	33173	PHYSICIAN - M.D.	GASTROENTEROLOGY	PAR	2	8
64966	xxxx0905	XXX-XX-0905	16472	RODRIGUEZ, LEANDRO I	1577 ROBERTS DR	STE 323	JACKSONVILLE BEACH	FL	32250	PHYSICIAN - M.D.	OB/GYN	PAR	1	2
64966	xxxx8506	XXX-XX-8506	0VP11	STERKEL, SAMANTHA	5900 COLLEGE RD		KEY WEST	FL	33040	PHYSICIAN - OSTEOPATH	CRITICAL CARE	PAR	9	11
64966	xxxx4103	XXX-XX-4103	AYJ	ALLURE HOME HEALTH CORP	8910 N DALE MABRY HWY	STE 9	TAMPA	FL	33614	HOME HEALTH AGENCY		PAR	1	3
64966	xxxx4103	XXX-XX-4103	H0T	AMERICARE HOME HEALTH SERVICES INC	5020 TAMiami TRl N	STE 202	NAPLES	FL	34103	HOME HEALTH AGENCY		PAR	1	5
64966	xxxx2365	XXX-XX-2365	96494	VALDES, ERNESTO	215 GRAND AVE		CORAL GABLES MIAMI	FL	33133	PHYSICIAN - M.D.	NEONATOLOGY	PAR	3	3
64966	xxxx9826	XXX-XX-9826	21059	LOWE, MERREDITH R	1150 NW 14TH ST	STE 609	MIAMI	FL	33136	PHYSICIAN - M.D.	NEUROLOGY	PAR	1	2
64966	xxxx9254	XXX-XX-9254	P8JZV	VAZQUEZ, DEEDEE	1010 KENNEDY DR	STE 304	KEY WEST	FL	33040	PHYSICIAN ASSISTANT		PAR	6	6
64966	xxxx2338	XXX-XX-2338	B90RG	CARE SPOT EXPRESS HEALTHCARE	3581 SW ARCHER RD	STE 38	GAINESVILLE	FL	32608	URGENT CARE CENTER		PAR	4	10
64966	xxxx3194	XXX-XX-3194	193	ST VINCENTS MEDICAL CENTER CLAY COUNTY	1670 SAINT VINCENTS WAY		MIDDLEBURG	FL	32068	ACUTE CARE HOSPITAL		PAR	1	1
64966	xxxx2888	XXX-XX-2888	ZKDEF	MASRANI, DEEPA	14661 SW 56TH STREET		MIAMI	FL	33175	PHYSICIAN - M.D.	RADIOLOGY	PAR	6	6
64966	xxxx9826	XXX-XX-9826	151UW	SAPORTA DA CUNHA, MARIO A	1150 NW 14TH ST	STE 609	MIAMI	FL	33136	PHYSICIAN - M.D.	NEUROLOGY	PAR	1	5
64966	xxxx6917	XXX-XX-6917	B90QU	GUIDEWELL EMERGENCY MEDICINE DOCTORS LLC	1706 N SEMORAN BLVD	STE 100	ORLANDO	FL	32807	URGENT CARE CENTER		PAR	1	3
64966	xxxx9824	XXX-XX-9824	04168	GROSSMAN, JAY R	1475 NW 12TH AVE	FL 2	MIAMI	FL	33136	PHYSICIAN - M.D.	ANESTHESIOLOGY	PAR	1	1
64966	xxxx7028	XXX-XX-7028	QFGDG	RITTER, ASHTON WHITNEY	4500 SAN PABLO RD S		JACKSONVILLE	FL	32224	PHYSICIAN ASSISTANT		PAR	1	4
64966	xxxx7028	XXX-XX-7028	14V9D	METCALFE, ALLIE M	1600 LAKELAND HILLS BLVD		LAKELAND	FL	33805	PHYSICIAN - M.D.	RADIOLOGY	PAR	1	2
64966	xxxx6056	XXX-XX-6056	149JW	PAPP, DEREK F	975 BAPTIST WAY	SUITE 202	HOMESTEAD	FL	33033	PHYSICIAN - M.D.	ORTHOPEDIC SURGERY	PAR	5	7
64966	xxxx5984	XXX-XX-5984	G01T8	TOLTON, JASON A	291 SOUTHHALL LANE		MAITLAND	FL	32751	CERTIFIED NURSE ANESTHETIST		PAR	1	1
64966	xxxx5984	XXX-XX-5984	IHXJQ	RADMALL, BRANDON	5201 RAYMOND ST		ORLANDO	FL	32803	PHYSICIAN - M.D.	ANESTHESIOLOGY	PAR	1	1
64966	xxxx5832	XXX-XX-5832	L007G	AEON CLINICAL LABORATORIES	2225 CENTENNIAL DR	STE 101	GAINESVILLE	GA	30504	CLINICAL LABORATORY		NON PAR	3	6
64966	xxxx2091	XXX-XX-2091	85982	SAENZ, REGINA H	1640 S FEDERAL HWY		DELRAY BEACH	FL	33483	ORAL SURGEON	ORAL SURGERY (DENTIST ONLY)	PAR	1	1
64966	xxxx3019	XXX-XX-3019	A0000	DITTRICH, FREYA BI, YAN	PO BOX 5051		NEW YORK	NY	10087			PAR	1	1
64966	xxxx7028	XXX-XX-7028	DJZPG		4500 SAN PABLO RD S		JACKSONVILLE	FL	32224	PHYSICIAN - M.D.	GASTROENTEROLOGY	PAR	1	1

64966	xxxxx4822	XXX-XX-4822	777	COMMONWEALTH HOME HEALTH OF WIL	900 RUTTER AVENUE	SUITE 8	FORTY FORT	PA	18704			PAR	1	1
64966	xxxxx0370	XXX-XX-0370	43933	MARTINEZ, MARIA P	8900 N KENDALL DRIVE		MIAMI	FL	33176	PHYSICIAN - M.D.	RADIOLOGY	PAR	2	2
64966	xxxxx9805	XXX-XX-9805	149VK	DELGADO LELIEVRE, MARIA C	1475 NW 12TH AVE		MIAMI	FL	33136	PHYSICIAN - M.D.	CRITICAL CARE	PAR	1	3
64966	xxxxx5995	XXX-XX-5995	14A2V	GUTIERREZ, KESLIE	11400 OVERSEAS HWY	SUITE 106	MARATHON	FL	33050	PHYSICIAN - M.D.	CRITICAL CARE	PAR	1	2
64966	xxxxx9824	XXX-XX-9824	Q5FHI	FORT, ALEXANDER C	1400 NW 12TH AVE	STE 3	MIAMI	FL	33136	PHYSICIAN - M.D.	ANESTHESIOLOGY	PAR	1	3
64966	xxxxx3810	XXX-XX-3810	L68RO	BISH, SHELLY	11400 OVERSEAS HWY	SUITE 106	MARATHON	FL	33050	ADVANCED REGISTERED NURSE PRACTITIONER	GENERAL PRACTICE	PAR	38	60
64966	xxxxx5986	XXX-XX-5986	ILNRF	NESMITH, KAYLA G	1500 SW 1ST AVENUE		OCALA	FL	34471	CERTIFIED NURSE ANESTHETIST		PAR	1	1
64966	xxxxx7028	XXX-XX-7028	SL3MJ	DUDENKOV, DANIEL V	4500 SAN PABLO RD S		JACKSONVILLE	FL	32224	PHYSICIAN - M.D.	INTERNAL MEDICINE	PAR	2	2
64966	xxxxx4934	XXX-XX-4934	10067	SAKALOSKY, PAMELA E	1600 LAKELAND HILLS BLVD		LAKELAND	FL	33805	PHYSICIAN - M.D.	DERMATOLOGY	PAR	1	3
64966	xxxxx4103	XXX-XX-4103	M2040	ORTHO PRO ASSOCIATES INC	9150 SW 87TH AVE	STE 100B	MIAMI	FL	33176	MEDICAL SUPPLY COMPANY WITH ORTHOTIST AND PROSTHETIST		PAR	2	3
64966	xxxxx4458	XXX-XX-4458	56711	KHURANA, SEEMA R	1150 NW 14TH ST	STE 309	MIAMI	FL	33136	PHYSICIAN - OSTEOPATH	PHYSICAL MEDICINE AND REHABILITATION	PAR	1	5
64966	xxxxx1548	XXX-XX-1548	51909	LI, ZHIMING	11400 OVERSEAS HWY	STE 209	MARATHON	FL	33050	PHYSICIAN - M.D.	PATHOLOGY	PAR	10	10
64966	xxxxx9528	XXX-XX-9528	26734	VALLEJO, OSIEL R	39200 HOOKER HWY		BELLE GLADE	FL	33430	PHYSICIAN - M.D.	EMERGENCY MEDICINE, GENERAL PRACTICE	PAR	9	9
64966	xxxxx4103	XXX-XX-4103	1YV	KINDRED AT HOME	9150 GALLERIA COURT		NAPLES	FL	34109	HOME HEALTH AGENCY		PAR	1	6
64966	xxxxx4103	XXX-XX-4103	R9659	APRIA HEALTHCARE INC	10141 USA TODAY WAY		MIRAMAR	FL	33025	DURABLE MEDICAL EQUIPMENT		PAR	5	18
64966	xxxxx0619	XXX-XX-0619	G2905	KNOLES, MARY AGNES N	7700 W SUNRISE BLVD		PLANTATION	FL	33322	CERTIFIED NURSE ANESTHETIST		PAR	2	2
64966	xxxxx9332	XXX-XX-9332	10568	KELLER, LINDA C	8750 SW 144TH ST	STE 100	MIAMI	FL	33176	PHYSICIAN - M.D.	PEDIATRIC MEDICINE	PAR	2	5
64966	xxxxx9437	XXX-XX-9437	A0000	DVERGSTEN, JEFFREY	40 DUKE MEDICINE CIR		DURHAM	NC	27710			PAR	1	6
64966	xxxxx9824	XXX-XX-9824	15078	SONG, WEI	1475 NW 12TH AVE	FL 2	MIAMI	FL	33136	PHYSICIAN - M.D.	ANESTHESIOLOGY	PAR	1	2

64966	xxxxx9332	XXX-XX-9332	59217	UPDIKE, KAREN E	3225 AVIATION AVE	STE 700	COCONUT GROVE	FL	33133	PHYSICIAN - M.D.	GYNECOLOGY	PAR	2	4
64966	xxxxx9521	XXX-XX-9521	43484	VENKATAPPA, SIDDHARTHA A	6200 SUNSET DR	STE 601	MIAMI	FL	33143	PHYSICIAN - M.D.	HEMATOLOGY/ONCOLOGY	PAR	3	15
64966	xxxxx9528	XXX-XX-9528	32980	STEED, THOMAS M	8750 SW 144TH ST		PALMETTO BAY	FL	33176	PHYSICIAN - M.D.	EMERGENCY MEDICINE, GENERAL PRACTICE	PAR	8	8
64966	xxxxx7028	XXX-XX-7028	51589	MENEFEE, MICHAEL E	2 SHIRCLIFF WAY	STE 400	JACKSONVILLE	FL	32204	PHYSICIAN - M.D.	HEMATOLOGY/ONCOLOGY	PAR	1	2
64966	xxxxx3573	XXX-XX-3573	14WA3	SOTO, ENRIQUE	1284 CREEKSIDE ST		NAPLES	FL	34108	PHYSICIAN - M.D.	REPRODUCTIVE ENDOCRINOLOGY	PAR	1	4
64966	xxxxx9734	XXX-XX-9734	1494V	MISHKIN, DAVID	7700 W SUNRISE BLVD		PLANTATION	FL	33322	PHYSICIAN - M.D.	EMERGENCY MEDICINE, GENERAL PRACTICE	PAR	2	2
64966	xxxxx8784	XXX-XX-8784	14A42	STONE, ERICKA P	1324 LAKELAND HILLS BOULEVARD		LAKELAND	FL	33805	PHYSICIAN - M.D.	CRITICAL CARE	PAR	2	4
64966	xxxxx6227	XXX-XX-6227	05013	MICHIEZI, JOSEPH W	11750 SW 40TH ST		MIAMI	FL	33175	PHYSICIAN - M.D.	PLASTIC SURGERY	NON PAR	1	3
64966	xxxxx1075	XXX-XX-1075	O38F8	RYAN, FOLEY A	7700 W SUNRISE BLVD		PLANTATION	FL	33322	CERTIFIED NURSE ANESTHETIST		PAR	1	1
64966	xxxxx5995	XXX-XX-5995	30595	SAMESS, RONALD R	11400 OVERSEAS HWY	SUITE 106	MARATHON	FL	33050	PHYSICIAN - M.D.	FAMILY PRACTICE	PAR	20	29
64966	xxxxx5165	XXX-XX-5165	D7V6M	KACHWALLA, SABENA	7700 W SUNRISE BLVD		PLANTATION	FL	33322	CERTIFIED NURSE ANESTHETIST		PAR	1	1
64966	xxxxx7028	XXX-XX-7028	05298	YAMANI, MOHAMAD H	1601 SW ARCHER RD		GAINESVILLE	FL	32608	PHYSICIAN - M.D.	CARDIOLOGY/CARDIOVASCULAR DISEASE	PAR	2	2
64966	xxxxx0438	XXX-XX-0438	00M6B	BAKER, ADRIANE	5900 COLLEGE RD		KEY WEST	FL	33040	PHYSICIAN - M.D.	EMERGENCY MEDICINE, GENERAL PRACTICE	PAR	9	9
64966	xxxxx9441	XXX-XX-9441	94116	BERAJA, ROBERTO F	2550 S DOUGLAS RD		CORAL GABLES	FL	33134	PHYSICIAN - M.D.	OPHTHAMOLOGY	PAR	2	8
64966	xxxxx8741	XXX-XX-8741	A0000	ALLOCCO, CHRISTINE	2611 W END AVE STE 210		NASHVILLE	TN	37203			PAR	1	3
64966	xxxxx3762	XXX-XX-3762	01062	CASUSO, LOURDES A	8940 N KENDALL DR	STE 400E	MIAMI	FL	33176	PHYSICIAN - M.D.	OPHTHAMOLOGY	PAR	4	5
64966	xxxxx3762	XXX-XX-3762	28855	LOPEZ, PEDRO F	8940 N KENDALL DR	STE 400E	MIAMI	FL	33176	PHYSICIAN - M.D.	OPHTHAMOLOGY	PAR	3	4
64966	xxxxx2570	XXX-XX-2570	80248	LONGWILL, DEBORAH	7700 SW 104TH ST		MIAMI	FL	33156	PHYSICIAN - OSTEOPATH	DERMATOLOGY	PAR	3	5
64966	xxxxx9983	XXX-XX-9983	03629	CARROLL, WILLIAM F	215 GRAND AVE		CORAL GABLES	FL	33133	PHYSICIAN - M.D.	NEONATOLOGY	PAR	1	2
64966	xxxxx7028	XXX-XX-7028	B32FA	GOMEZ PEREZ, JESSICA	2624 ATLANTIC BLVD		JACKSONVILLE	FL	32207	ADVANCED REGISTERED NURSE PRACTITIONER		PAR	2	2

64966	xxxxx6212	XXX-XX-6212	14ET7	NAGAMIA, SAMEER H	5919 WEBB RD		TAMPA	FL	33615	PHYSICIAN - M.D.	CARDIOLOGY/ CARDIOVASCULAR DISEASE	PAR	1	7
64966	xxxxx0749	XXX-XX-0749	A0484	MONROE COUNTY BOARD OF COUNTY COMMISSIONERS	490 63RD STREET OCEAN E	STE 175	MARATHON	FL	33050	AMBULANCE SERVICE		NON PAR	6	6
64966	xxxxx7315	XXX-XX-7315	L8228	ESOTERIX GENETIC LABORATORIES, LLC	1054 WEST TOWN AND COUNTRY RD		ORANGE	CA	92868	CLINICAL LABORATORY		NON PAR	2	3
64966	xxxxx4132	XXX-XX-4132	G4097	CADAVID, VICTORIA E	6200 SW 73RD ST		MIAMI	FL	33143	CERTIFIED NURSE ANESTHETIST		PAR	3	3
64966	xxxxx7319	XXX-XX-7319	29246	TORRES, DANETTE	975 BAPTIST WAY	STE 103	HOMESTEAD	FL	33033	PHYSICIAN - M.D.	PEDIATRIC MEDICINE	PAR	4	7
64966	xxxxx9101	XXX-XX-9101	14E9U	CHALOUPKA, JOHN C	4300 ALTON ROAD		MIAMI BEACH	FL	33140	PHYSICIAN - M.D.	RADIOLOGY	PAR	1	2
64966	xxxxx5995	XXX-XX-5995	14Z7K	CHOUSLEB, SONI	11400 OVERSEAS HWY	SUITE 106	MARATHON	FL	33050	PHYSICIAN - M.D.	GENERAL SURGERY	PAR	4	7
64966	xxxxx7028	XXX-XX-7028	90864	GUPTA, VIVEK	10000 BAY PINES BLVD		BAY PINES	FL	33744	PHYSICIAN - M.D.	RADIOLOGY	PAR	2	2
64966	xxxxx4132	XXX-XX-4132	1M7Y9	RAMKISSOON, ROSS J	6200 SUNSET DRIVE	SUITE 200	MIAMI	FL	33143	CERTIFIED NURSE ANESTHETIST		PAR	2	2
64966	xxxxx1290	XXX-XX-1290	690	CENTRAL FLORIDA EYE INSTITUTE	3133 SW 32ND AVE		OCALA	FL	34474	AMBULATORY SURGICAL CENTER		PAR	1	3
64966	xxxxx3191	XXX-XX-3191	13723	PUMARINO, JOSE L	1300 SAWGRASS CORPORATE PKWY	STE 200	SUNRISE	FL	33323	PHYSICIAN - M.D.	PEDIATRIC RADIOLOGY	PAR	1	1
64966	xxxxx9332	XXX-XX-9332	1485C	FLORES, JAIME I	3150 SW 38TH AVE	STE 800	MIAMI	FL	33146	PHYSICIAN - M.D.	PLASTIC SURGERY	PAR	1	1
64966	xxxxx3804	XXX-XX-3804	Y912F	NORTH NAPLES PHYSICAL THERAPY INC	9170 GALLERIA CT	STE 200	NAPLES	FL	34109	PHYSICAL THERAPY CENTER		PAR	1	16
64966	xxxxx1115	XXX-XX-1115	FURMF	NORMAN, CASI D	10111 FOREST HILL BOULEVARD	ROOM 340	WELLINGTON	FL	33414	ADVANCED REGISTERED NURSE PRACTITIONER	OB/GYN	PAR	2	2
64966	xxxxx7028	XXX-XX-7028	48536	RIEGERT JOHNSON, DOUGLAS L	4500 SAN PABLO RD S		JACKSONVILLE	FL	32224	PHYSICIAN - M.D.	GASTROENTEROLOGY	PAR	1	1
64966	xxxxx0619	XXX-XX-0619	26929	FRANCO, ANTONIO D	5900 COLLEGE RD		KEY WEST	FL	33040	PHYSICIAN - M.D.	ANESTHESIOLOGY	PAR	3	3
64966	xxxxx5521	XXX-XX-5521	SPKRT	COOLMAN, DAVID ALLEN	2100 SE SALERNO ROAD		STUART	FL	34997	PHYSICIAN - M.D.	ANESTHESIOLOGY	PAR	1	1
64966	xxxxx5995	XXX-XX-5995	Y0QL6	BAKER, SUSAN A	11400 OVERSEAS HWY	SUITE 106	MARATHON	FL	33050	ADVANCED REGISTERED NURSE PRACTITIONER	FAMILY PRACTICE	PAR	41	54
64966	xxxxx8032	XXX-XX-8032	26884	MORYTKO, JOHN A	15955 SW 96TH ST	SUITE 301	MIAMI	FL	33196	PHYSICIAN - M.D.	CARDIOLOGY/ CARDIOVASCULAR DISEASE	PAR	2	5
64966	xxxxx0573	XXX-XX-0573	A0508	METROPOLITAN DADE COUNTY FIRE DEPT	111 NW 1ST ST	STE 2630	MIAMI	FL	33128	AMBULANCE SERVICE		NON PAR	3	3

64966	xxxxx9147	XXX-XX-9147	46848	PODNOS, SCOTT M	1905 CLINT MOORE RD	STE 103	BOCA RATON	FL	33496	PHYSICIAN - M.D.	DERMATOLOG Y	PAR	1	1
64966	xxxxx0438	XXX-XX-0438	368WZ	FRENCH, ADRIANNE	5900 COLLEGE RD		KEY WEST	FL	33040	PHYSICIAN ASSISTANT		PAR	5	5
64966	xxxxx5165	XXX-XX-5165	8R4S7	LAX, MARIA A	7700 W SUNRISE BLVD		PLANTATION	FL	33322	CERTIFIED NURSE ANESTHETIS T		PAR	1	1
64966	xxxxx6194	XXX-XX-6194	14P8A	GINSBERG, GERALD S	540 TRUMAN AVE		KEY WEST	FL	33040	PHYSICIAN - M.D.	ENDOCRINOLOGY, INTERNAL MEDICINE	PAR	12	26
64966	xxxxx9521	XXX-XX-9521	IGHDM	KHAWAND-AZOULAI, MARIANA	1009 NW 5TH AVE		MIAMI	FL	33136	PHYSICIAN - M.D.	FAMILY PRACTICE	PAR	1	11
64966	xxxxx0560	XXX-XX-0560	80827	CATANA, ROBERT D	3428 N ROOSEVELT BLVD		KEY WEST	FL	33040	PHYSICIAN - OSTEOPATH	CRITICAL CARE	NON PAR	5	18
64966	xxxxx5984	XXX-XX-5984	14C9K	VANGURA, DAVID J	1601 SW ARCHER RD		GAINESVILLE	FL	32608	PHYSICIAN - M.D.	ANESTHESIOLOGY	PAR	1	2
64966	xxxxx5165	XXX-XX-5165	151M3	SHEA, KATHERINE L	7700 W SUNRISE BLVD		PLANTATION	FL	33322	PHYSICIAN - M.D.	ANESTHESIOLOGY	PAR	1	1
64966	xxxxx9574	XXX-XX-9574	777	LEBANON ENDOSCOPY CENTER LLC	100 PHYSICIANS WAY STE 34		LEBANON	TN	37090			PAR	1	1
64966	xxxxx4724	XXX-XX-4724	146F0	GOTTLIEB, JONATHAN R	1475 NW 12TH AVE		MIAMI	FL	33136	PHYSICIAN - M.D.	ORTHOPEDIC SURGERY	PAR	5	8
64966	xxxxx6071	XXX-XX-6071	14615	DAVE, SANDEEP P	17615 SW 97TH AVE		PALMETTO BAY	FL	33157	PHYSICIAN - M.D.	OTOLOGY, LARYNGOLOGY, RHINOLOGY (ENT)	PAR	3	6
64966	xxxxx9566	XXX-XX-9566	31595	TABLADA, GUILLERMO J	132 MINORCA AVE		CORAL GABLES	FL	33134	PHYSICIAN - M.D.	ANESTHESIOLOGY	PAR	2	2
64966	xxxxx6303	XXX-XX-6303	05513	ANCONA, DAVID	1901 SW 172ND AVENUE		MIRAMAR	FL	33029	PHYSICIAN - M.D.	CARDIOLOGY/ CARDIOVASCULAR DISEASE	PAR	1	4
64966	xxxxx4103	XXX-XX-4103	M2824	EDGE PARK MEDICAL SUPPLIES	1810 SUMMIT COMMERCE PARK		TWINSBURG	OH	44087	DURABLE MEDICAL EQUIPMENT		PAR	2	7
64966	xxxxx7806	XXX-XX-7806	14RQ5	GOROSTIAGA, FEDERICO	1875 NW CORPORATE BOULEVARD	SUITE 270	BOCA RATON	FL	33431	PHYSICIAN - M.D.	CRITICAL CARE	PAR	1	4
64966	xxxxx9332	XXX-XX-9332	D8YHG	BEDELL, JOANNA L	11755 SW 90TH ST	STE 205	MIAMI	FL	33186	PHYSICIAN - M.D.	OB/GYN	PAR	1	2
64966	xxxxx4132	XXX-XX-4132	80021	SCHAFER, ROBIN M	3100 S DOUGLAS RD		CORAL GABLES	FL	33134	PHYSICIAN - OSTEOPATH	ANESTHESIOLOGY	PAR	2	2
64966	xxxxx4132	XXX-XX-4132	16396	CRUZ, CARLOS A	6200 SW 73RD ST		MIAMI	FL	33143	PHYSICIAN - M.D.	ANESTHESIOLOGY	PAR	1	1
64966	xxxxx5832	XXX-XX-5832	A0000	HEALTHEAST RICE STREET CLINIC	980 RICE ST		SAINT PAUL	MN	55117			PAR	2	2
64966	xxxxx9088	XXX-XX-9088	79352	GALBUT, ROBERT N	4302 ALTON RD	STE 210	MIAMI BEACH	FL	33140	PHYSICIAN - M.D.	PULMONARY DISEASES	PAR	1	1
64966	xxxxx0438	XXX-XX-0438	11361	REINOSO, HORACIO E	5900 COLLEGE RD		KEY WEST	FL	33040	PHYSICIAN - M.D.	EMERGENCY MEDICINE, GENERAL PRACTICE RADIOLOGY	PAR	7	11
64966	xxxxx2888	XXX-XX-2888	96136	SILBERMAN, MICHAEL R	8900 N KENDALL DRIVE		MIAMI	FL	33176	PHYSICIAN - M.D.		PAR	5	5
64966	xxxxx3152	XXX-XX-3152	A0000	SINGLETRACK HEALTH PC	STE 2	107 W MAIN ST	MARQUETTE	MI	49855			PAR	2	7

64966	xxxxx6056	XXX-XX-6056	14W93	ALVARADO, CARLOS M	1150 CAMPO SANO AVE	STE 301	CORAL GABLES	FL	33146	PHYSICIAN - M.D.	ORTHOPEDIC SURGERY	PAR	1	2
64966	xxxxx9332	XXX-XX-9332	CZKY0	BEDELL, VICTORIA L	11755 SW 90TH ST	STE 205	MIAMI	FL	33186	PHYSICIAN - M.D.	OB/GYN	PAR	1	3
64966	xxxxx5165	XXX-XX-5165	G4809	SANCHEZ, MARIA R	8900 N KENDALL DRIVE		MIAMI	FL	33176	CERTIFIED NURSE ANESTHETIST		PAR	1	1
64966	xxxxx3177	XXX-XX-3177	14ZW3	GARCIA GRACIA, CAMILO I	2950 CLEVELAND CLINIC BOULEVARD		WESTON	FL	33331	PHYSICIAN - M.D.	NEUROLOGY	PAR	2	7
64966	xxxxx1191	XXX-XX-1191	A0000	FLEMINGTON CHIROPRACTIC CENTER	105 STATE ROUTE 31	STE 103	FLEMINGTON	NJ	08822			PAR	2	7
64966	xxxxx1554	XXX-XX-1554	F3RR1	THOMPSON, ASHTON PIERCE	130 SE 4TH AVE		DELRAY BEACH	FL	33483	PHYSICIAN - OSTEOPATH	PSYCHIATRY	NON PAR	1	6
64966	xxxxx9824	XXX-XX-9824	8RD27	ABITBOL, AGNES NATHALIE	1400 NW 12TH AVE	STE 3	MIAMI	FL	33136	PHYSICIAN - M.D.	ANESTHESIOLOGY	PAR	1	1
64966	xxxxx4103	XXX-XX-4103	R8518	PHYSICIANS CHOICE RESPIRATORY SERVICES INC	MOBILE LOCATION			FL		DURABLE MEDICAL EQUIPMENT		PAR	1	5
64966	xxxxx9088	XXX-XX-9088	15020	CIMENT, ARI J	4302 ALTON RD	STE 210	MIAMI BEACH	FL	33140	PHYSICIAN - M.D.	PULMONARY DISEASES	PAR	1	1
64966	xxxxx0036	XXX-XX-0036	777	DUKE REFERENCE LAB THERAPY	2301 ERWIN ROAD		DURHAM	NC	27710			PAR	1	5
64966	xxxxx4934	XXX-XX-4934	RA0PQ	KETELS, CLARITA S	1600 LAKELAND HILLS BLVD		LAKELAND	FL	33805	PHYSICIAN - OSTEOPATH	INTERNAL MEDICINE	PAR	1	16
64966	xxxxx9826	XXX-XX-9826	151UV	VELEZ RUIZ, NAYMEE J	1150 NW 14TH ST	STE 609	MIAMI	FL	33136	PHYSICIAN - M.D.	NEUROLOGY	PAR	2	3
64966	xxxxx9332	XXX-XX-9332	37744	KHAMVONGSA, PETER A	3225 AVIATION AVE	STE 700	COCONUT GROVE	FL	33133	PHYSICIAN - M.D.	OB/GYN	PAR	1	6
64966	xxxxx6095	XXX-XX-6095	66260	EATON, MELVIN H	1721 FLAGLER AVE		KEY WEST	FL	33040	DENTIST	DENTISTRY	NON PAR	1	1
64966	xxxxx4132	XXX-XX-4132	LGUX1	DASTRUP, ALICE C	6200 SW 73RD ST		MIAMI	FL	33143	CERTIFIED NURSE ANESTHETIST		PAR	2	2
64966	xxxxx5995	XXX-XX-5995	Y095W	BUDD, CATHERINE E	11400 OVERSEAS HWY	SUITE 106	MARATHON	FL	33050	ADVANCED REGISTERED NURSE PRACTITIONER	FAMILY PRACTICE	PAR	14	33
64966	xxxxx8748	XXX-XX-8748	65031	SMITH, BRIGETTE E	401 CORAL WAY	STE 310	CORAL GABLES	FL	33134	PODIATRIST	DOCTOR OF SURGICAL CHIROPODY (PODIATRY)	PAR	4	8
64966	xxxxx5165	XXX-XX-5165	G023T	PATEL, AMY S	7700 W SUNRISE BLVD		PLANTATION	FL	33322	CERTIFIED NURSE ANESTHETIST		PAR	1	1
64966	xxxxx7368	XXX-XX-7368	673	SURGICAL PARK CENTER LTD	9065 DADELAND BLVD		MIAMI	FL	33156	AMBULATORY SURGICAL CENTER		PAR	1	1
64966	xxxxx9826	XXX-XX-9826	IE03Q	GARG, NEETA	1150 NW 14TH ST	STE 609	MIAMI	FL	33136	PHYSICIAN - M.D.	NEUROLOGY	PAR	1	4
64966	xxxxx6056	XXX-XX-6056	96861	SELESNICK, F HARLAN	1150 CAMPO SANO AVENUE	SUITE 200	CORAL GABLES	FL	33146	PHYSICIAN - M.D.	ORTHOPEDIC SURGERY	PAR	2	3

64966	xxxxx4132	XXX-XX-4132	11414	FARAH, JORGE	6200 SW 73RD ST		MIAMI	FL	33143	PHYSICIAN - M.D.	ANESTHESIOLOGY	PAR	1	1
64966	xxxxx8302	XXX-XX-8302	96455	LAI, ANTHONY R	1100 NW 95TH ST		MIAMI	FL	33150	PHYSICIAN - M.D.	MATERNAL FETAL MEDICINE	PAR	3	3
64966	xxxxx4953	XXX-XX-4953	FLASA	RANSBOTTOM, DEBORAH	3706 N ROOSEVELT BLVD	SUITE C	KEY WEST	FL	33040	ADVANCED REGISTERED NURSE PRACTITIONER	FAMILY PRACTICE	NON PAR	6	16
64966	xxxxx3687	XXX-XX-3687	A0000	PEACHTREE IMMEDIATE CARE	1275 HIGHWAY 54W SUITE 20		FAYETTEVILLE	GA	30214			PAR	3	4
64966	xxxxx9101	XXX-XX-9101	09188	BEASLEY, ROBERT E	4300 ALTON ROAD		MIAMI BEACH	FL	33140	PHYSICIAN - M.D.	RADIOLOGY	PAR	1	1
64966	xxxxx0983	XXX-XX-0983	49544	SLOMIANSKI, ARIE	15955 SW 96TH ST	STE 307	MIAMI	FL	33196	PHYSICIAN - M.D.	GASTROENTEROLOGY	PAR	1	4
64966	xxxxx4934	XXX-XX-4934	ACMAZ	MILLER, LUKE MICHAEL	2300 E COUNTY RD 540A		LAKELAND	FL	33813	PHYSICIAN - M.D.	DERMATOLOGY	PAR	2	5
64966	xxxxx3097	XXX-XX-3097	96249	GIL, RUBEN D	363 S HOMESTEAD BLVD		HOMESTEAD	FL	33030	PHYSICIAN - M.D.	CARDIOLOGY/CARDIOVASCULAR DISEASE	PAR	2	10
64966	xxxxx8241	XXX-XX-8241	A0000	COASTAL EAR NOSE AND THROAT	3700 STATE ROUTE 33	STE 101	NEPTUNE	NJ	07753			PAR	1	5
64966	xxxxx9528	XXX-XX-9528	18284	ECCHER, STEVEN C	3301 OVERSEAS HWY		MARATHON	FL	33050	PHYSICIAN - M.D.	EMERGENCY MEDICINE, GENERAL PRACTICE	PAR	8	9
64966	xxxxx7028	XXX-XX-7028	151Q2	HUANG, JOSEPHINE F	4500 SAN PABLO RD S		JACKSONVILLE	FL	32224	PHYSICIAN - M.D.	NEUROLOGY	PAR	1	1
64966	xxxxx4609	XXX-XX-4609	A0000	GASTROENTEROLOGY CONSULTANTS OF	9 MULE RD	STE E15	TOMS RIVER	NJ	08755			PAR	2	4
64966	xxxxx0370	XXX-XX-0370	18667	IPARRAGUIRRE, MARIA	8900 N KENDALL DRIVE		MIAMI	FL	33176	PHYSICIAN - M.D.	RADIOLOGY	PAR	1	1
64966	xxxxx0370	XXX-XX-0370	58580	WHITLEY, AMY B	8900 N KENDALL DRIVE		MIAMI	FL	33176	PHYSICIAN - M.D.	RADIOLOGY	PAR	1	1
64966	xxxxx0925	XXX-XX-0925	17697	KALBAC, DANIEL G	6701 SUNSET DR	STE 201	MIAMI	FL	33143	PHYSICIAN - M.D.	ORTHOPEDIC SURGERY	PAR	1	2
64966	xxxxx4120	XXX-XX-4120	A0000	GOTLIEB, DAVID	PO BOX 65050		BALTIMORE	MD	21264			PAR	1	3
64966	xxxxx4132	XXX-XX-4132	07322	MEISTER, MICHAEL	6200 SW 73RD ST		MIAMI	FL	33143	PHYSICIAN - M.D.	ANESTHESIOLOGY	PAR	2	2
64966	xxxxx2856	XXX-XX-2856	46213	COLSKY, ARTHUR S	6280 SUNSET DR	STE 500	SOUTH MIAMI	FL	33143	PHYSICIAN - M.D.	DERMATOLOGY	PAR	3	10
64966	xxxxx9652	XXX-XX-9652	V2605	PARTNERS IN IMAGING DBA DADELAND MRI AND CT	7867 N KENDALL DR	STE 120	MIAMI	FL	33156	INDEPENDENT DIAGNOSTIC TESTING		PAR	6	9
64966	xxxxx7781	XXX-XX-7781	35923	SADEGHI, PARVINE	3100 SW 62ND AVE		MIAMI	FL	33155	PHYSICIAN - M.D.	ANESTHESIOLOGY	PAR	1	1
64966	xxxxx4458	XXX-XX-4458	146YA	ZIDE, STACY Z	1148 E GIBSON STREET		ARCADIA	FL	34266	PHYSICIAN - M.D.	PEDIATRIC MEDICINE	PAR	2	2
64966	xxxxx5995	XXX-XX-5995	96273	AUGSTEN, LUIS E	11400 OVERSEAS HWY	SUITE 106	MARATHON	FL	33050	PHYSICIAN - M.D.	CARDIOLOGY/CARDIOVASCULAR DISEASE	PAR	9	26
64966	xxxxx2888	XXX-XX-2888	29226	VILLALOBOS, EDUARDO E	8900 N KENDALL DRIVE		MIAMI	FL	33176	PHYSICIAN - M.D.	RADIOLOGY	PAR	4	7

64966	xxxxx7028	XXX-XX-7028	78Q9V	DIERING, COLLEEN L	4500 SAN PABLO RD S		JACKSONVILLE	FL	32224	ADVANCED REGISTERED NURSE PRACTITIONER		PAR	1	1
64966	xxxxx4032	XXX-XX-4032	A0000	MNGI ENDOSCOPY EAGAN	1185 TOWN CENTER DR		EAGAN	MN	55123			PAR	1	1
64966	xxxxx0370	XXX-XX-0370	57951	CARBONELL, MARLENE P	8900 N KENDALL DRIVE		MIAMI	FL	33176	PHYSICIAN - OSTEOPATH	RADIOLOGY	PAR	1	3
64966	xxxxx7781	XXX-XX-7781	G01U7	FERNANDEZ, VICTORIA A	3100 SW 62ND AVENUE		MIAMI	FL	33155	CERTIFIED NURSE ANESTHETIST		PAR	2	2
64966	xxxxx2856	XXX-XX-2856	145WV	POOCHAREON, VAREE N	6280 SUNSET DR	STE 500	SOUTH MIAMI	FL	33143	PHYSICIAN - M.D.	DERMATOLOGY	PAR	4	4
64966	xxxxx4772	XXX-XX-4772	35965	MURILLO, JORGE	12221 SW 132ND CT		MIAMI	FL	33186	PHYSICIAN - M.D.	INFECTIOUS DISEASES	PAR	4	11
64966	xxxxx9063	XXX-XX-9063	16437	REALE, DOUGLAS O	8900 N KENDALL DRIVE		MIAMI	FL	33176	PHYSICIAN - M.D.	PATHOLOGY	PAR	2	2
64966	xxxxx0273	XXX-XX-0273	14UR3	ZASIMOVICH, YURY	1600 SW ARCHER RD		GAINESVILLE	FL	32610	PHYSICIAN - M.D.	ANESTHESIOLOGY	PAR	1	1
64966	xxxxx3177	XXX-XX-3177	1A3EZ	RAGHUPATHI, RAMYA	2950 CLEVELAND CLINIC BOULEVARD		WESTON	FL	33331	PHYSICIAN - M.D.	NEUROLOGY	PAR	1	2
64966	xxxxx4103	XXX-XX-4103	R9835	NORTH FLORIDA MEDICAL SALES AND RENTALS OF GAINESV	MOBILE LOCATION			FL		DURABLE MEDICAL EQUIPMENT		PAR	7	26
64966	xxxxx4973	XXX-XX-4973	282	MEMORIAL HOSPITAL PEMBROKE	1150 N 35TH AVE	STE 560	HOLLYWOOD	FL	33021	ACUTE CARE HOSPITAL		PAR	1	1
64966	xxxxx0438	XXX-XX-0438	1452A	POLHEMUS, JONATHAN J	1095 NW SAINT LUCIE WEST BLVD		PORT SAINT LUCIE	FL	34986	PHYSICIAN - M.D.	EMERGENCY MEDICINE, GENERAL PRACTICE	PAR	3	3
64966	xxxxx5995	XXX-XX-5995	149JW	PAPP, DEREK F	975 BAPTIST WAY	SUITE 202	HOMESTEAD	FL	33033	PHYSICIAN - M.D.	ORTHOPEDIC SURGERY	PAR	2	3
64966	xxxxx4934	XXX-XX-4934	M2VX8	DE LEON, PATRICIA	1400 LAKELAND HILLS BLVD		LAKELAND	FL	33805	PHYSICIAN - OSTEOPATH	RADIOLOGY	PAR	1	1
64966	xxxxx4132	XXX-XX-4132	HLTC9	MUNOZ, CARLOS A	6200 SW 73RD ST		MIAMI	FL	33143	PHYSICIAN - M.D.	ANESTHESIOLOGY	PAR	1	2
64966	xxxxx5098	XXX-XX-5098	11654	BENENATI, SUSAN V	6705 SW 57TH AVE	STE 318	CORAL GABLES WESTON	FL	33143	PHYSICIAN - M.D.	ALLERGY	PAR	1	2
64966	xxxxx0878	XXX-XX-0878	63789	STONE, IRA E	1040 WESTON RD	STE 220		FL	33326	ORAL SURGEON	ORAL SURGERY (DENTIST ONLY)	NON PAR	2	2
64966	xxxxx8621	XXX-XX-8621	A0000	CHO ,JESSICA	2080 CENTURY PARK E STE 8		LOS ANGELES	CA	90067			NON PAR	1	5
64966	xxxxx1737	XXX-XX-1737	A0000	UNIVERSITY OF COLORADO MEDICINE	DEPT 1061		DENVER	CO	80256			PAR	2	6
64966	xxxxx9528	XXX-XX-9528	14XX5	SCHULTZ, NORMAN E	200 SE HOSPITAL AVENUE		STUART	FL	34994	PHYSICIAN - M.D.	EMERGENCY MEDICINE, GENERAL PRACTICE	PAR	7	7

64966	xxxxx2123	XXX-XX-2123	13890	BERGER, RICHARD A	4300 ALTON RD	STE 2070	MIAMI BEACH	FL	33140	PHYSICIAN - M.D.	CARDIOLOGY/ CARDIOVASCULAR DISEASE	NON PAR	3	11
64966	xxxxx9332	XXX-XX-9332	42831	ALMEIDA, JOSE I	1501 S MIAMI AVE		MIAMI	FL	33129	PHYSICIAN - M.D.	VASCULAR SURGERY	PAR	3	4
64966	xxxxx9332	XXX-XX-9332	96436	GOLDBERG, NORMAN D	13101 S DIXIE HWY	STE 320	MIAMI	FL	33156	PHYSICIAN - M.D.	PEDIATRIC MEDICINE	PAR	3	5
64966	xxxxx6071	XXX-XX-6071	DYHPJ	CARDENAS, PAUL	10383 HAGEN RANCH RD	SUITE 200	BOYNTON BEACH	FL	33437	PHYSICIAN - M.D.	GENETICS	PAR	2	2
64966	xxxxx5837	XXX-XX-5837	14Q95	NASSERI NIK, NILOOFAR	6200 SW 73RD ST		SOUTH MIAMI	FL	33143	PHYSICIAN - M.D.	PATHOLOGY	PAR	3	3
64966	xxxxx7028	XXX-XX-7028	43001	ABATE, EJIGAYEHU G	4500 SAN PABLO RD S		JACKSONVILLE	FL	32224	PHYSICIAN - M.D.	ENDOCRINOLOGY, INTERNAL MEDICINE	PAR	1	2
64966	xxxxx5995	XXX-XX-5995	91IH8	MUEHRCKE, CECILE	11400 OVERSEAS HWY	SUITE 106	MARATHON	FL	33050	PHYSICIAN - M.D.	FAMILY PRACTICE	PAR	10	16
64966	xxxxx2888	XXX-XX-2888	02206	GREVE, JAMES L	8900 N KENDALL DRIVE		MIAMI	FL	33176	PHYSICIAN - M.D.	RADIOLOGY	PAR	7	7
64966	xxxxx3440	XXX-XX-3440	14Q1L	KOSTOROSKI, ROBERT P	1300 RIVERPLACE BLVD	STE 104	JACKSONVILLE	FL	32207	PHYSICIAN - OSTEOPATH	CRITICAL CARE	NON PAR	1	2
64966	xxxxx0438	XXX-XX-0438	Y0K3T	LAWSON, KEVIN A	5900 COLLEGE RD		KEY WEST	FL	33040	ADVANCED REGISTERED NURSE PRACTITIONER		PAR	5	5
64966	xxxxx2425	XXX-XX-2425	18242	STROGEN, CHARLES P	4725 N FEDERAL HIGHWAY		FORT LAUDERDALE	FL	33308	PHYSICIAN - M.D.	ANESTHESIOLOGY	PAR	1	1
64966	xxxxx1064	XXX-XX-1064	A0000	MINNESOTA GASTROENTEROLOGY PA	15700 37TH AVE N STE 300		PLYMOUTH	MN	55446			PAR	2	6
64966	xxxxx7887	XXX-XX-7887	82477	LAWYER, STEVEN L	100460 OVERSEAS HWY	STE 1	KEY LARGO	FL	33037	PHYSICIAN - OSTEOPATH	FAMILY PRACTICE	PAR	7	12
64966	xxxxx9927	XXX-XX-9927	44607	SANCHEZ, JANINE E	160 JFK DR		N MIAMI BEACH	FL	33169	PHYSICIAN - M.D.	PEDIATRIC ENDOCRINOLOGY	PAR	2	4
64966	xxxxx1287	XXX-XX-1287	A0000	BEVERLY RADIOLOGY MEDICAL GROUP	PO BOX 101418		PASADENA	CA	91189			PAR	1	1
64966	xxxxx7781	XXX-XX-7781	14H4H	MISHAL, JASON A	3100 SW 62ND AVENUE		MIAMI	FL	33155	PHYSICIAN - M.D.	PEDIATRIC ANESTHESIOLOGY	PAR	1	1
64966	xxxxx3665	XXX-XX-3665	14PE1	VIVERO, RICHARD J	4302 ALTON RD	STE 115	MIAMI BEACH	FL	33140	PHYSICIAN - M.D.	OTOLOGY, LARYNGOLOGY, RHINOLOGY (ENT)	PAR	2	2
64966	xxxxx1182	XXX-XX-1182	SOL94	SCHLEIFER, PAULA	3200 SW 60TH CT	STE 302	MIAMI	FL	33155	PHYSICIAN - M.D.	PEDIATRIC NEUROLOGY	PAR	4	5
64966	xxxxx5995	XXX-XX-5995	07531	FELDMAN, ROBERT A	11400 OVERSEAS HWY	SUITE 106	MARATHON	FL	33050	PHYSICIAN - M.D.	OB/GYN	PAR	4	7
64966	xxxxx0048	XXX-XX-0048	146F0	GOTTLIEB, JONATHAN R	1475 NW 12TH AVE		MIAMI	FL	33136	PHYSICIAN - M.D.	ORTHOPEDIC SURGERY	NON PAR	2	6
64966	xxxxx7016	XXX-XX-7016	406	TALLAHASSEE MEMORIAL HEALTHCARE INC	1300 MICCOSUKEE RD		TALLAHASSEE	FL	32308	ACUTE CARE HOSPITAL		PAR	2	2

64966	xxxxx0380	XXX-XX-0380	A0000	THE VERANDA PC	2701 MEREDYTH DRIVE		ALBANY	GA	31707			PAR	1	2
64966	xxxxx5995	XXX-XX-5995	14S5W	SWARTZON, MICHAEL J	11400 OVERSEAS HWY	SUITE 106	MARATHON	FL	33050	PHYSICIAN - M.D.	ORTHOPEDIC SURGERY	PAR	2	5
64966	xxxxx4132	XXX-XX-4132	G017W	MILLS, MELISSA L	6200 SW 73RD ST		MIAMI	FL	33143	CERTIFIED NURSE ANESTHETIST		PAR	2	2
64966	xxxxx7028	XXX-XX-7028	49186	GARRISON, STEPHANIE B	4500 SAN PABLO RD S		JACKSONVILLE	FL	32224	PHYSICIAN - M.D.	FAMILY PRACTICE	PAR	1	4
64966	xxxxx4890	XXX-XX-4890	14747	CAMPBELL, JOHN D	730 GOODLETTE RD N	STE 100	NAPLES	FL	34102	PHYSICIAN - M.D.	NEUROLOGY	PAR	1	1
64966	xxxxx9938	XXX-XX-9938	MARBQ	BORDAS, MONICA	3650 NW 82ND AVE	STE 302	MIAMI	FL	33166	ADVANCED REGISTERED NURSE PRACTITIONER		PAR	5	12
64966	xxxxx2888	XXX-XX-2888	96256	STAMLER, CLIFF E	8900 N KENDALL DRIVE		MIAMI	FL	33176	PHYSICIAN - M.D.	RADIOLOGY	PAR	8	8
64966	xxxxx0335	XXX-XX-0335	71608	SURTI, NEIL H	16255 BAY VISTA DR		CLEARWATER	FL	33760	PHYSICIAN - M.D.	PEDIATRIC MEDICINE	PAR	1	1
64966	xxxxx9927	XXX-XX-9927	14566	NGUYEN, BICH M	1611 NW 12TH AVE		MIAMI	FL	33136	PHYSICIAN - M.D.	NEONATOLOGY	PAR	1	1
64966	xxxxx7755	XXX-XX-7755	03893	TERZIAN, NELSON A	91550 OVERSEAS HWY	STE 104	TAVERNIER	FL	33070	PHYSICIAN - M.D.	UROLOGY	TRADITIONAL	1	1
64966	xxxxx8506	XXX-XX-8506	14S6X	TOWNE, DAVID W	1201 NW 16TH ST		MIAMI	FL	33125	PHYSICIAN - M.D.	CRITICAL CARE	PAR	3	3
64966	xxxxx9332	XXX-XX-9332	08801	MONZON, ANTONIO	3225 AVIATION AVE	STE 700	COCONUT GROVE	FL	33133	PHYSICIAN - M.D.	OB/GYN	PAR	1	4
64966	xxxxx7028	XXX-XX-7028	LVZIF	JOYCE, NICOLE ELIZABETH	4500 SAN PABLO RD S		JACKSONVILLE	FL	32224	PHYSICIAN - M.D.	INTERNAL MEDICINE	PAR	1	1
64966	xxxxx1436	XXX-XX-1436	A0000	PRIVIA MEDICAL GROUP OF GEORGIA	950 N GLEBE RD	SUITE 4000	ARLINGTON	VA	22203			PAR	2	7
64966	xxxxx2970	XXX-XX-2970	A0000	MARSHFIELD CLINIC	1000 N OAK AVE		MARSHFIELD	WI	54449			PAR	1	2
64966	xxxxx0273	XXX-XX-0273	6TVFS	SEIFERT, ROBERT P	1600 SW ARCHER RD		GAINESVILLE	FL	32610	PHYSICIAN - M.D.	PATHOLOGY	PAR	1	2
64966	xxxxx3665	XXX-XX-3665	62154	BROWN, WILLIAM J	13101 S DIXIE HWY	STE 310	MIAMI	FL	33156	PHYSICIAN - M.D.	OTOLOGY, LARYNGOLOGY, RHINOLOGY (ENT)	PAR	1	3
64966	xxxxx3540	XXX-XX-3540	81085	ROCHE, NORMA J	698 N HOMESTEAD BLVD	STE 104	HOMESTEAD	FL	33030	PHYSICIAN - M.D.	FAMILY PRACTICE	PAR	4	15
64966	xxxxx4103	XXX-XX-4103	R008Q	MCKESSON PATIENT CARE SOLUTIONS INC	11 RACETRACK RD NE	STE E2	FORT WALTON BEACH	FL	32547	DURABLE MEDICAL EQUIPMENT		PAR	2	5
64966	xxxxx2856	XXX-XX-2856	W1NGJ	BALESTRA, KELLY C	1001 NW 13TH ST	STE 100	BOCA RATON	FL	33486	PHYSICIAN ASSISTANT		PAR	9	9
64966	xxxxx2338	XXX-XX-2338	B9024	CARESPOT EXPRESS HEALTHCARE	720 SW 2ND AVE	STE 160A	GAINESVILLE	FL	32601	URGENT CARE CENTER		PAR	5	9
64966	xxxxx0141	XXX-XX-0141	82356	SPERRY, BRENT A	91500 OVERSEAS HWY		TAVERNIER	FL	33070	PHYSICIAN - OSTEOPATH	EMERGENCY MEDICINE, GENERAL PRACTICE	NON PAR	3	3

64966	xxxxx3762	XXX-XX-3762	31775	KASNER, LOUIS	8940 N KENDALL DR	STE 400E	MIAMI	FL	33176	PHYSICIAN - M.D.	OPHTHAMOLOGY	PAR	5	5
64966	xxxxx7028	XXX-XX-7028	15994	MURAKAMI, MARCIA	4500 SAN PABLO RD S		JACKSONVILLE	FL	32224	PHYSICIAN - M.D.	RADIOLOGY	PAR	1	1
64966	xxxxx7028	XXX-XX-7028	6LLA3	KEHOE BROWN, KIMBERLY	4500 SAN PABLO RD S		JACKSONVILLE	FL	32224	ADVANCED REGISTERED NURSE PRACTITIONER	FAMILY PRACTICE	PAR	1	2
64966	xxxxx7028	XXX-XX-7028	VT7VD	BHATT, ALOK A	4500 SAN PABLO RD S		JACKSONVILLE	FL	32224	PHYSICIAN - M.D.	RADIOLOGY	PAR	1	1
64966	xxxxx9528	XXX-XX-9528	1519J	REY, JUAN C	12600 PEMBROKE RD	STE 300	MIRAMAR	FL	33027	PHYSICIAN - M.D.	INTERNAL MEDICINE	PAR	4	4
64966	xxxxx9329	XXX-XX-9329	A0000	TOTAL SKIN & BEAUTY DERMATOLOGY	2100 16TH AVE S	STE 202	BIRMINGHAM	AL	35205			PAR	2	10
64966	xxxxx2965	XXX-XX-2965	A0000	IRWIN COUNTY ANESTHESIA, INC	710 N IRWIN AVE		OCILLA	GA	31774			PAR	1	1
64966	xxxxx7781	XXX-XX-7781	25731	WANG, FRANK K	3100 SW 62ND AVENUE		MIAMI	FL	33155	PHYSICIAN - M.D.	ANESTHESIOLOGY	PAR	1	1
64966	xxxxx9566	XXX-XX-9566	14AA1	TARTT, DERRICK	4730 N ARMENIA AVE		TAMPA	FL	33603	PHYSICIAN - M.D.	ANESTHESIOLOGY	PAR	1	2
64966	xxxxx7028	XXX-XX-7028	25723	MALAVET, PEDRO	1601 SW ARCHER RD		GAINESVILLE	FL	32608	PHYSICIAN - M.D.	INTERNAL MEDICINE	PAR	2	2
64966	xxxxx9938	XXX-XX-9938	N004Q	EMMANUELLI, NOEL A	1600 NW 10TH AVE	STE 7109A	MIAMI	FL	33136	DIETITIAN/NUTRITIONIST		PAR	5	22
64966	xxxxx7028	XXX-XX-7028	Y0M2Z	DIAMOND, JANE A	10503 SAN JOSE BLVD		JACKSONVILLE	FL	32257	ADVANCED REGISTERED NURSE PRACTITIONER	FAMILY PRACTICE	PAR	1	1
64966	xxxxx8542	XXX-XX-8542	A0000	TOMS RIVER ANESTHESIA ASSOCIATE	9 MULE RD	STE E15	TOMS RIVER	NJ	08755			PAR	2	2
64966	xxxxx9332	XXX-XX-9332	14W44	BENN, TERI E	3225 AVIATION AVE	STE 700	COCONUT GROVE	FL	33133	PHYSICIAN - M.D.	OB/GYN	PAR	3	3
64966	xxxxx4103	XXX-XX-4103	R9830	UNITY MEDICAL INC	3280 TAMiami TRl	STE 55A	PORT CHARLOTTE	FL	33952	MEDICAL SUPPLY COMPANY WITH ORTHOTIST AND PROSTHETIST		PAR	1	16
64966	xxxxx8506	XXX-XX-8506	A9X63	LEONHARDT, LORI ROSE	5900 COLLEGE RD		KEY WEST	FL	33040	PHYSICIAN - M.D.	CRITICAL CARE	PAR	3	4
64966	xxxxx8220	XXX-XX-8220	Z7230	WALSH, ROSANNE B	103400 OVERSEAS HWY	STE 210	KEY LARGO	FL	33037	MENTAL HEALTH COUNSELOR		PAR	3	15
64966	xxxxx0699	XXX-XX-0699	31353	WYATT, MICHAEL D	1600 SW ARCHER RD		GAINESVILLE	FL	32610	PHYSICIAN - M.D.	PEDIATRIC MEDICINE	PAR	1	5
64966	xxxxx7028	XXX-XX-7028	HYQGR	YARBROUGH, JUSTIN R	4500 SAN PABLO RD S		JACKSONVILLE	FL	32224	ADVANCED REGISTERED NURSE PRACTITIONER	GENERAL PRACTICE	PAR	1	1
64966	xxxxx5995	XXX-XX-5995	Y0R2U	TIMMERMAN, SHARON A	11400 OVERSEAS HWY	SUITE 106	MARATHON	FL	33050	ADVANCED REGISTERED NURSE PRACTITIONER	FAMILY PRACTICE	PAR	15	20

64966	xxxxx4120	XXX-XX-4120	A0000	MENELL .JENNIFER	PO BOX 65050		BALTIMORE	MD	21264			PAR	1	1
64966	xxxxx1554	XXX-XX-1554	35706	RODRIGUEZ, RAUL J	5220 HOOD RD	STE 101	PALM BEACH GARDENS	FL	33418	PHYSICIAN - M.D.	PSYCHIATRY	NON PAR	1	4
64966	xxxxx7028	XXX-XX-7028	1517R	CHEN, SELBY GUANGNAN	4500 SAN PABLO RD S		JACKSONVILLE	FL	32224	PHYSICIAN - M.D.	NEUROLOGICA L SURGERY	PAR	1	3
64966	xxxxx7028	XXX-XX-7028	JJ336	AILAWADHI, MEGHNA	4500 SAN PABLO RD S		JACKSONVILLE	FL	32224	PHYSICIAN - M.D.	INTERNAL MEDICINE	PAR	1	1
64966	xxxxx9824	XXX-XX-9824	IEFEY	EPSTEIN, RICHARD H	1400 NW 12TH AVE	STE 3	MIAMI	FL	33136	PHYSICIAN - M.D.	ANESTHESIO LOGY	PAR	2	6
64966	xxxxx6250	XXX-XX-6250	27324	ACOSTA, RAIMUNDO J	4302 ALTON RD	STE 1003	MIAMI BEACH	FL	33140	PHYSICIAN - M.D.	CARDIOLOGY/ CARDIOVASCU LAR DISEASE	PAR	2	2
64966	xxxxx7028	XXX-XX-7028	14MP8	RIVERA, FERNANDO	4500 SAN PABLO RD S		JACKSONVILLE	FL	32224	PHYSICIAN - M.D.	CRITICAL CARE	PAR	1	1
64966	xxxxx3177	XXX-XX-3177	68330	FRANK, LAWRENCE P	2950 CLEVELAND CLINIC BOULEVARD		WESTON	FL	33331	PHYSICIAN - M.D.	ANESTHESIO LOGY	PAR	1	1
64966	xxxxx9734	XXX-XX-9734	03087	GARCIA GONZALEZ, MIGDALIA	8900 N KENDALL DRIVE		MIAMI	FL	33176	PHYSICIAN - M.D.	EMERGENCY MEDICINE, GENERAL PRACTICE	PAR	1	2
64966	xxxxx9734	XXX-XX-9734	52740	ELETTO, SARAH J	301 N ALEXANDER STREET	1ST FLR	PLANT CITY	FL	33563	PHYSICIAN - OSTEOPATH	EMERGENCY MEDICINE, GENERAL PRACTICE	PAR	1	1
64966	xxxxx1277	XXX-XX-1277	14P31	GONZALEZ OCHOA, ALBA M	219 NW 12TH AVE	STE C5	MIAMI	FL	33128	PHYSICIAN - M.D.	NEPHROLOGY	PAR	1	10
64966	xxxxx9441	XXX-XX-9441	14P7E	ALVAREZ, JULIBETH M	2550 S DOUGLAS RD		CORAL GABLES	FL	33134	PHYSICIAN - M.D.	OPHTHAMOLO GY	PAR	3	5
64966	xxxxx7028	XXX-XX-7028	Y0C7M	BRAGG, KARA J	4500 SAN PABLO RD S		JACKSONVILLE	FL	32224	ADVANCED REGISTERED NURSE PRACTITIONE R		PAR	1	1
64966	xxxxx7028	XXX-XX-7028	27916	BOURAS, ERNEST P	4500 SAN PABLO RD S		JACKSONVILLE	FL	32224	PHYSICIAN - M.D.	GASTROENTE ROLOGY	PAR	1	3
64966	xxxxx7286	XXX-XX-7286	29079	SAUNDERS, JEFFREY A	10000 BAY PINES BLVD		BAY PINES	FL	33744	PHYSICIAN - M.D.	RADIOLOGY	PAR	6	6
64966	xxxxx9927	XXX-XX-9927	15064	JEYAPALAN, ASUMTHIA S	1475 NW 12TH AVE	STE C130	MIAMI	FL	33136	PHYSICIAN - OSTEOPATH	PEDIATRIC INTENSIVE CARE	PAR	1	2
64966	xxxxx4859	XXX-XX-4859	16KEN	KESHAVARZI, REZA	11020 RCA CENTER DR	SUITE 2004	PALM BCH GDNS	FL	33410	PHYSICIAN - M.D.	GENERAL SURGERY	PAR	1	1
64966	xxxxx8032	XXX-XX-8032	26407	MERA, FERNANDO	8950 N KENDALL DRIVE	SUITE 601	MIAMI	FL	33176	PHYSICIAN - M.D.	CARDIOLOGY/ CARDIOVASCU LAR DISEASE	PAR	1	7
64966	xxxxx6794	XXX-XX-6794	14CQ0	LINDBERG, PAIGE E	260 BETH STACEY BLVD	STE 230	LEHIGH ACRES	FL	33936	PHYSICIAN - M.D.	OTOLOGY, LARYNGOLOG Y, RHINOLOGY (ENT)	PAR	1	3
64966	xxxxx7028	XXX-XX-7028	1515E	MAIMONE, SANTO	4500 SAN PABLO RD S		JACKSONVILLE	FL	32224	PHYSICIAN - M.D.	RADIOLOGY	PAR	2	2
64966	xxxxx9734	XXX-XX-9734	147QF	PATEL, SWEHA	7700 W SUNRISE BLVD		PLANTATION	FL	33322	PHYSICIAN - M.D.	EMERGENCY MEDICINE, GENERAL PRACTICE	PAR	1	1
64966	xxxxx2690	XXX-XX-2690	14S8K	ROBINSON, RUSSELL L	10300 SW 216TH STREET		MIAMI	FL	33190	PHYSICIAN - M.D.	INTERNAL MEDICINE	PAR	16	34

64966	xxxxx4132	XXX-XX-4132	HIIGW	STEWART, JASON D	6200 SW 73RD ST		MIAMI	FL	33143	PHYSICIAN - M.D.	ANESTHESIOLOGY	PAR	1	1
64966	xxxxx9824	XXX-XX-9824	95013	IZAGUIRRE, FRANCISCO	7305 N MILITARY TRL		PALM BEACH GARDENS	FL	33410	PHYSICIAN - M.D.	ANESTHESIOLOGY	PAR	1	1
64966	xxxxx1248	XXX-XX-1248	14JF3	DELISLE, CHRISTOPHER W	960 LEARNING WAY		TALLAHASSEE	FL	32306	PHYSICIAN - M.D.	FAMILY PRACTICE	PAR	4	14
64966	xxxxx5995	XXX-XX-5995	14T44	FOREST, DAVID W	11400 OVERSEAS HWY	SUITE 106	MARATHON	FL	33050	PHYSICIAN - M.D.	OB/GYN	PAR	6	9
64966	xxxxx9332	XXX-XX-9332	78448	JAMES, GEOFFREY N	3225 AVIATION AVE	STE 700	COCONUT GROVE MIAMI	FL	33133	PHYSICIAN - M.D.	OB/GYN	PAR	2	4
64966	xxxxx4132	XXX-XX-4132	A5O7G	CHAVOUSTIE, ERIC S	6200 S.W 73RD ST		MIAMI	FL	33143	PHYSICIAN - M.D.	ANESTHESIOLOGY	PAR	1	1
64966	xxxxx8885	XXX-XX-8885	41331	ABINADER, JOSEPH	1500 SAN REMO AVE	STE 285	CORAL GABLES	FL	33146	PHYSICIAN - M.D.	ANESTHESIOLOGY	PAR	1	1
64966	xxxxx5521	XXX-XX-5521	148VG	ROSPIGLIOSI, KELLY L	2100 SE SALERNO ROAD		STUART	FL	34997	PHYSICIAN - M.D.	ANESTHESIOLOGY	PAR	1	1
64966	xxxxx5521	XXX-XX-5521	G01K3	KIMBROUGH MAY, CAROLYN	10000 SW INNOVATION WAY		PORT ST LUCIE	FL	34987	CERTIFIED NURSE ANESTHETIST		PAR	1	1
64966	xxxxx9734	XXX-XX-9734	55687	HUYNH, LEO N	7700 W SUNRISE BLVD		PLANTATION	FL	33322	PHYSICIAN - M.D.	EMERGENCY MEDICINE, GENERAL PRACTICE	PAR	1	1
64966	xxxxx3089	XXX-XX-3089	151ZL	DOURIEZ, CAROLE	7700 W SUNRISE BLVD		PLANTATION	FL	33322	PHYSICIAN - M.D.	EMERGENCY MEDICINE, GENERAL PRACTICE	PAR	1	1
64966	xxxxx7394	XXX-XX-7394	56920	DESAI, BOBBY K	1600 SW ARCHER RD		GAINESVILLE	FL	32610	PHYSICIAN - M.D.	EMERGENCY MEDICINE, GENERAL PRACTICE	PAR	1	1
64966	xxxxx7028	XXX-XX-7028	G01A6	VOMVORIS, KRISTIN LEAH	4500 SAN PABLO RD S		JACKSONVILLE	FL	32224	CERTIFIED NURSE ANESTHETIST		PAR	1	1
64966	xxxxx7028	XXX-XX-7028	36134	BOWERS, STEVEN P	4500 SAN PABLO RD S		JACKSONVILLE	FL	32224	PHYSICIAN - M.D.	GENERAL SURGERY	PAR	1	2
64966	xxxxx9805	XXX-XX-9805	150MD	VENDRAME, FRANCESCO	1120 NW 14TH ST	STE 215C	MIAMI	FL	33136	PHYSICIAN - M.D.	ENDOCRINOLOGY, INTERNAL MEDICINE	PAR	1	4
64966	xxxxx3182	XXX-XX-3182	68844	RIPLEY, DAYLENE L	1601 SW ARCHER RD		GAINESVILLE	FL	32608	PHYSICIAN - M.D.	GYNECOLOGICAL ONCOLOGY	PAR	1	1
64966	xxxxx7806	XXX-XX-7806	DUMD0	WU, EDWIN	8900 N KENDALL DR		MIAMI	FL	33176	PHYSICIAN - M.D.	CRITICAL CARE	PAR	1	2
64966	xxxxx5899	XXX-XX-5899	50359	SIMON, MICHAEL A	1951 SW 172ND AVE	STE 300	MIRAMAR	FL	33029	PHYSICIAN - M.D.	UROLOGY	PAR	1	2
64966	xxxxx3348	XXX-XX-3348	A0000	GREELEY, NORMAN	140 CLINTON ST		BROOKLYN	NY	11201			PAR	1	2
64966	xxxxx0370	XXX-XX-0370	96727	ADLER, LEON	8900 N KENDALL DRIVE		MIAMI	FL	33176	PHYSICIAN - M.D.	RADIOLOGY	PAR	1	1
64966	xxxxx9734	XXX-XX-9734	01009	MAI, MICHAEL N	7700 W SUNRISE BLVD		PLANTATION	FL	33322	PHYSICIAN - M.D.	EMERGENCY MEDICINE, GENERAL PRACTICE	PAR	2	2

64966	xxxxx9734	XXX-XX-9734	01167	STEINBERG, KENNETH I	119 OAKFIELD DRIVE		BRANDON	FL	33511	PHYSICIAN - OSTEOPATH	EMERGENCY MEDICINE, GENERAL PRACTICE	PAR	1	1
64966	xxxxx9734	XXX-XX-9734	57567	ARNOLD, KARIN A	3100 WESTON ROAD		WESTON	FL	33331	PHYSICIAN - OSTEOPATH	EMERGENCY MEDICINE, GENERAL PRACTICE	PAR	1	1
64966	xxxxx8484	XXX-XX-8484	14VK7	HOLMES, MICHAEL	3476 S UNIVERSITY DR		DAVIE	FL	33328	PHYSICIAN - M.D.	EMERGENCY MEDICINE, GENERAL PRACTICE	PAR	1	1
64966	xxxxx9805	XXX-XX-9805	48000	RUBINFELD, ALLAN R	1475 NW 12TH AVE		MIAMI	FL	33136	PHYSICIAN - M.D.	INTERNAL MEDICINE	PAR	1	2
64966	xxxxx0983	XXX-XX-0983	42073	PARRA, JAVIER L	1201 NW 16TH ST		MIAMI	FL	33125	PHYSICIAN - M.D.	GASTROENTEROLOGY	PAR	2	4
64966	xxxxx5899	XXX-XX-5899	71699	CHEN, CHRISTOPHER T	1201 NW 16TH ST		MIAMI	FL	33125	PHYSICIAN - M.D.	RADIATION THERAPY	PAR	3	5
64966	xxxxx5300	XXX-XX-5300	94274	RODRIGUEZ, GEORGETTE L	1201 NW 16TH ST		MIAMI	FL	33125	PHYSICIAN - M.D.	DERMATOLOGY	PAR	3	4
64966	xxxxx2888	XXX-XX-2888	46566	FARIDAD, DEREK J	8900 N KENDALL DRIVE		MIAMI	FL	33176	PHYSICIAN - M.D.	RADIOLOGY	PAR	8	8
64966	xxxxx2425	XXX-XX-2425	31JFB	MIZUTA, MICHAEL T	7700 W SUNRISE BLVD		PLANTATION	FL	33322	ADVANCED REGISTERED NURSE PRACTITIONER		PAR	1	1
64966	xxxxx4103	XXX-XX-4103	M0410	M QUIRANTES ORTHOPEDIC APPLIANCES	8485 BIRD RD	STE 101	MIAMI	FL	33155	MEDICAL SUPPLY COMPANY WITH ORTHOTIST AND PROSTHETIST		PAR	1	3
64966	xxxxx0438	XXX-XX-0438	KMPMH	KULE, AMY	5900 COLLEGE RD		KEY WEST	FL	33040	PHYSICIAN - M.D.	EMERGENCY MEDICINE, GENERAL PRACTICE	PAR	3	3
64966	xxxxx9716	XXX-XX-9716	15051	HOROWITZ, BARRY S	1041 S STATE ROAD 7	STE 1	WELLINGTON	FL	33414	PHYSICIAN - M.D.	ENDOCRINOLOGY, INTERNAL MEDICINE	PAR	1	3
64966	xxxxx5058	XXX-XX-5058	A0000	DLP MARQUETTE PHYSICIAN PRACTICE	PO BOX 13811		WALDO	ME	04915			PAR	1	1
64966	xxxxx5420	XXX-XX-5420	14F8Y	PARASKOS, LARA M	6141 SUNSET DR	STE 402	SOUTH MIAMI	FL	33143	PHYSICIAN - M.D.	ENDOCRINOLOGY, INTERNAL MEDICINE	PAR	4	6
64966	xxxxx4103	XXX-XX-4103	R0138	TEAM POST OP	13921 SW 143RD CT	STE 5	MIAMI	FL	33186	DURABLE MEDICAL EQUIPMENT		PAR	2	2
64966	xxxxx5473	XXX-XX-5473	07488	GUEVARRA, CARLOS	1601 SW ARCHER RD		GAINESVILLE	FL	32608	PHYSICIAN - M.D.	EMERGENCY MEDICINE, GENERAL PRACTICE	PAR	1	2
64966	xxxxx7028	XXX-XX-7028	14E7E	PORTER, IVAN E	4500 SAN PABLO RD S		JACKSONVILLE	FL	32224	PHYSICIAN - M.D.	NEPHROLOGY	PAR	1	1
64966	xxxxx5984	XXX-XX-5984	25961	CONTE, MELISSA A	291 SOUTHHALL LANE		MAITLAND	FL	32751	PHYSICIAN - M.D.	ANESTHESIOLOGY	PAR	1	1

64966	xxxxx7806	XXX-XX-7806	AWHZR	SOSA, ANDRES FERNANDO	301 MEMORIAL MEDICAL PKWY		DAYTONA BEACH	FL	32117	PHYSICIAN - M.D.	CRITICAL CARE	PAR	1	2
64966	xxxxx4132	XXX-XX-4132	B7TOG	SCHNAKOFSKY, ROBERTO	6110 SW 70TH ST		SOUTH MIAMI	FL	33143	PHYSICIAN - M.D.	ANESTHESIOLOGY	PAR	1	1
64966	xxxxx0193	XXX-XX-0193	3P81F	LERNER, LAUREN ANN	4302 ALTON ROAD	SUITE 420	MIAMI BEACH	FL	33140	PHYSICIAN - M.D.	PHYSICAL MEDICINE AND REHABILITATION	PAR	1	4
64966	xxxxx4132	XXX-XX-4132	151FC	LARRIEU, RENE A	1600 SW ARCHER RD		GAINESVILLE	FL	32610	PHYSICIAN - M.D.	ANESTHESIOLOGY	PAR	1	1
64966	xxxxx8506	XXX-XX-8506	Y0J4T	HOLDEN, DANIEL	2450 GOODLETTE ROAD N	STE 201	NAPLES	FL	34103	ADVANCED REGISTERED NURSE PRACTITIONER	GENERAL PRACTICE	PAR	5	5
64966	xxxxx0983	XXX-XX-0983	09858	REEVES-GARCIA, JESSE	3200 SW 60TH CT	STE 204	MIAMI	FL	33155	PHYSICIAN - M.D.	PEDIATRIC GASTROENTEROLOGY	PAR	1	3
64966	xxxxx9132	XXX-XX-9132	16884	GRODIN, MEREDITH L	11801 SW 90TH ST	SUITE 202	MIAMI	FL	33186	PHYSICIAN - OSTEOPATH	ANESTHESIOLOGY	NON PAR	2	3
64966	xxxxx4973	XXX-XX-4973	78416	SHEA, SEAN	2063 BISCAYNE BLVD	STE 501	MIAMI	FL	33137	PHYSICIAN - M.D.	NEUROLOGY	PAR	1	4
64966	xxxxx0920	XXX-XX-0920	A0000	SWEET VALLEY AMBULANCE ASSOCIATION	5399 MAIN ROAD		SWEET VALLEY	PA	18656			PAR	1	1
64966	xxxxx7593	XXX-XX-7593	C0998	ZAPATA, LUZ M	615 UNITED ST	STE A	KEY WEST	FL	33040	ACUPUNCTURIST		NON PAR	1	5
64966	xxxxx9846	XXX-XX-9846	49968	VERMA, USHA	1150 NW 14TH ST	STE 507	MIAMI	FL	33136	PHYSICIAN - M.D.	OB/GYN	PAR	1	3
64966	xxxxx5406	XXX-XX-5406	06593	RAMIREZ, JERONIMO J	8940 N KENDALL DR	STE 603E	MIAMI	FL	33176	PHYSICIAN - M.D.	PEDIATRIC MEDICINE	PAR	1	1
64966	xxxxx0273	XXX-XX-0273	49697	ZUMBERG, MARC S	1601 SW ARCHER RD		GAINESVILLE	FL	32608	PHYSICIAN - M.D.	HEMATOLOGY/ONCOLOGY	PAR	1	2
64966	xxxxx4927	XXX-XX-4927	16539	MARIN, EDGAR A	14750 SW 26TH ST	STE 202	MIAMI	FL	33185	PHYSICIAN - M.D.	FAMILY PRACTICE	PAR	3	3
64966	xxxxx9983	XXX-XX-9983	49642	SALINGER, DARREN S	10360 SW 186TH ST	UNIT 970 555	MIAMI	FL	33197	PHYSICIAN - M.D.	OB/GYN	PAR	1	1
64966	xxxxx7028	XXX-XX-7028	Y8636	HEMMINGER, LOIS L	4500 SAN PABLO RD S		JACKSONVILLE	FL	32224	ADVANCED REGISTERED NURSE PRACTITIONER	GENERAL PRACTICE	PAR	1	2
64966	xxxxx7106	XXX-XX-7106	75370	CHARLES, ANTOINETTE E	1111 12TH ST	STE 204	KEY WEST	FL	33040	PSYCHOLOGIST	CLINICAL PSYCHOLOGY	PAR	7	8
64966	xxxxx3177	XXX-XX-3177	43375	BURNBAUM, BRIAN R	2950 CLEVELAND CLINIC BOULEVARD		WESTON	FL	33331	PHYSICIAN - M.D.	ANESTHESIOLOGY	PAR	1	1
64966	xxxxx9501	XXX-XX-9501	93679	RESNICK, STEVEN J	1111 KANE CONCOURSE	STE 504	BAY HARBOR ISLANDS	FL	33154	PHYSICIAN - OSTEOPATH	NEUROLOGY	PAR	1	1
64966	xxxxx4132	XXX-XX-4132	81677	RICARDO, RUBEN	6200 SW 73RD ST		MIAMI	FL	33143	PHYSICIAN - M.D.	ANESTHESIOLOGY	PAR	2	2
64966	xxxxx9942	XXX-XX-9942	05615	CASIANO, ROY R	1120 NW 14TH ST	FL 5	MIAMI	FL	33136	PHYSICIAN - M.D.	OTOLOGY, LARYNGOLOGY, RHINOLOGY (ENT)	PAR	2	2

64966	xxxxx2986	XXX-XX-2986	A000R	AMERICAN AMBULANCE SERVICE	2570 S PARK RD		HALLANDALE	FL	33009	AMBULANCE SERVICE		NON PAR	2	2
64966	xxxxx5904	XXX-XX-5904	A0000	WESTPHAL AARON	169 BIRCH ST		BOONE	NC	28607			PAR	1	1
64966	xxxxx9824	XXX-XX-9824	14Q7X	MARTIN, NICOLE D	1400 NW 12TH AVE		MIAMI	FL	33136	PHYSICIAN - M.D.	ANESTHESIOLOGY	PAR	1	3
64966	xxxxx6322	XXX-XX-6322	11812	JACOBS, MICHAEL H	8950 N KENDALL DR	STE 103	MIAMI	FL	33176	PHYSICIAN - M.D.	REPRODUCTIVE ENDOCRINOLOGY	PAR	2	4
64966	xxxxx9332	XXX-XX-9332	68663	KARSENTI, REBECCA F	3225 AVIATION AVE	STE 700	COCONUT GROVE	FL	33133	PHYSICIAN - M.D.	OB/GYN	PAR	2	6
64966	xxxxx7011	XXX-XX-7011	78748	MAJANO, ROMEO A	4675 PONCE DE LEON BLVD	STE 203	CORAL GABLES	FL	33146	PHYSICIAN - M.D.	CARDIOLOGY/ CARDIOVASCULAR DISEASE	PAR	1	1
64966	xxxxx4973	XXX-XX-4973	94226	REISS, LAWRENCE M	1150 N 35TH AVE	STE 520	HOLLYWOOD	FL	33021	PHYSICIAN - M.D.	CARDIOLOGY/ CARDIOVASCULAR DISEASE	PAR	1	6
64966	xxxxx2888	XXX-XX-2888	58580	WHITLEY, AMY B	8900 N KENDALL DRIVE		MIAMI	FL	33176	PHYSICIAN - M.D.	RADIOLOGY	PAR	4	4
64966	xxxxx4146	XXX-XX-4146	17771	DIAZ, CARLOS E	8740 N KENDALL DR	STE 105	MIAMI	FL	33176	PHYSICIAN - M.D.	PEDIATRIC PULMONARY DISEASE	PAR	2	4
64966	xxxxx0987	XXX-XX-0987	V5UH0	JACKSONVILLE ORTHOPAEDIC INSTITUTE INC	1301 MONUMENT RD	STE 14 15	JACKSONVILLE	FL	32225	PHYSICAL THERAPY CENTER		PAR	1	17
64966	xxxxx7028	XXX-XX-7028	14X3L	POLLAK, AMY W	4500 SAN PABLO RD S		JACKSONVILLE	FL	32224	PHYSICIAN - M.D.	CARDIOLOGY/ CARDIOVASCULAR DISEASE	PAR	1	2
64966	xxxxx2365	XXX-XX-2365	25748	DIAZ, GISELA	215 GRAND AVE		CORAL GABLES	FL	33133	PHYSICIAN - M.D.	NEONATOLOGY	PAR	1	1
64966	xxxxx1554	XXX-XX-1554	Z04AW	GONZALEZ, ANTHONY E	120 SE 4TH AVE		DELRAY BEACH	FL	33483	CLINICAL SOCIAL WORKER		NON PAR	1	12
64966	xxxxx6071	XXX-XX-6071	4T9LY	SALHI, SAOUSSSEN	11521 S DIXIE HWY		MIAMI	FL	33156	PHYSICIAN - M.D.	PLASTIC SURGERY	PAR	1	1
64966	xxxxx9971	XXX-XX-9971	A0000	SKIN DIAGNOSTICS GROUP	3512 OLD MONTGOMERY HWY		BIRMINGHAM	AL	35209			PAR	4	6
64966	xxxxx4132	XXX-XX-4132	G01XE	BLANCO, TATIANA	6200 SW 73RD ST		MIAMI	FL	33143	CERTIFIED NURSE ANESTHETIST		PAR	2	3
64966	xxxxx9566	XXX-XX-9566	16044	DUARTE, IGNACIO G	270 S MOON AVE		BRANDON	FL	33511	PHYSICIAN - M.D.	THORACIC AND CARDIOVASCULAR SURGERY	PAR	1	1
64966	xxxxx9714	XXX-XX-9714	Y00TT	MAZALEWSKI, ASHLEY E	131 SW 15TH ST		OCALA	FL	34471	PHYSICIAN ASSISTANT		PAR	1	1
64966	xxxxx8728	XXX-XX-8728	S1RKU	ALEJANDRO, RACHEL	119 OAKFIELD DRIVE		BRANDON	FL	33511	ADVANCED REGISTERED NURSE PRACTITIONER		PAR	1	1
64966	xxxxx5126	XXX-XX-5126	91910	GOODMAN, NEIL F	9150 SW 87TH AVE	STE 210	MIAMI	FL	33176	PHYSICIAN - M.D.	ENDOCRINOLOGY, INTERNAL MEDICINE	PAR	1	4

64966	xxxxx5995	XXX-XX-5995	31076	JOHNSTON, CYNTHIA L	11400 OVERSEAS HWY	SUITE 106	MARATHON	FL	33050	PHYSICIAN - M.D.	FAMILY PRACTICE	PAR	8	16
64966	xxxxx7972	XXX-XX-7972	25677	KRENZER, JEFFREY W	10898 BAYMEADOWS RD	STE 100	JACKSONVILLE	FL	32256	PHYSICIAN - M.D.	FAMILY PRACTICE	PAR	1	1
64966	xxxxx2949	XXX-XX-2949	A0000	ZANETEAS ,DEAN	142 PROSPECT PARK W		BROOKLYN	NY	11215			PAR	1	10
64966	xxxxx5143	XXX-XX-5143	V00F9	FLAGLER IMAGING CENTER	101 HEALTH PARK BLVD		SAINT AUGUSTINE	FL	32086	INDEPENDENT DIAGNOSTIC TESTING		PAR	1	1
64966	xxxxx8506	XXX-XX-8506	Y0K3T	LAWSON, KEVIN A	5900 COLLEGE RD		KEY WEST	FL	33040	ADVANCED REGISTERED NURSE PRACTITIONER		PAR	7	10
64966	xxxxx2172	XXX-XX-2172	777	MULTICARE VALLEY HOSPITAL	12606 E MISSION AVE		SPOKANE	WA	99216			PAR	1	1
64966	xxxxx2888	XXX-XX-2888	42364	SOHN WILLIAMS, LORNA	8900 N KENDALL DRIVE		MIAMI	FL	33176	PHYSICIAN - M.D.	RADIOLOGY	PAR	3	3
64966	xxxxx7651	XXX-XX-7651	16884	GRODIN, MEREDITH L	11801 SW 90TH ST	SUITE 202	MIAMI	FL	33186	PHYSICIAN - OSTEOPATH	ANESTHESIOLOGY	NON PAR	2	2
64966	xxxxx0273	XXX-XX-0273	14A80	MATTHIAS, ROBERT C	10435 SE 170TH PL		SUMMERFIELD	FL	34491	PHYSICIAN - M.D.	HAND SURGERY	PAR	1	5
64966	xxxxx0851	XXX-XX-0851	A0715	ISLAMORADA VILLAGE OF ISLANDS FIRE RESCUE	81850 OVERSEAS HWY		ISLAMORADA	FL	33036	AMBULANCE SERVICE		PAR	2	2
64966	xxxxx8647	XXX-XX-8647	A0000	WELLSTAR MEDICAL GROUP LLC	805 SANDY PLAINS ROAD		MARIETTA	GA	30066			PAR	3	3
64966	xxxxx0438	XXX-XX-0438	EWOED	DAVIDOFF, JACK B	11375 CORTEZ BOULEVARD		BROOKSVILLE	FL	34613	PHYSICIAN - M.D.	EMERGENCY MEDICINE, GENERAL PRACTICE	PAR	3	3
64966	xxxxx9328	XXX-XX-9328	G01ZB	MEZA, CHRISTIAN	3133 PONCE DE LEON BLVD		CORAL GABLES	FL	33134	CERTIFIED NURSE ANESTHETIST		PAR	1	1
64966	xxxxx3762	XXX-XX-3762	32597	TRATTLER, WILLIAM B	8940 N KENDALL DR	STE 400E	MIAMI	FL	33176	PHYSICIAN - M.D.	OPHTHAMOLOGY	PAR	2	2
64966	xxxxx2377	XXX-XX-2377	G4251	PANDO, PAULA B	105 BONNIE LOCH CT		ORLANDO	FL	32806	CERTIFIED NURSE ANESTHETIST		PAR	2	2
64966	xxxxx9714	XXX-XX-9714	Y08FM	MAZALEWSKI, ROBERT J	131 SW 15TH ST		OCALA	FL	34471	PHYSICIAN - M.D.	EMERGENCY MEDICINE, GENERAL PRACTICE	PAR	1	1
64966	xxxxx9805	XXX-XX-9805	92164	BARKIN, JAMIE S	1192 E NEWPORT CENTER DR	STE 100	DEERFIELD BEACH	FL	33442	PHYSICIAN - M.D.	GASTROENTEROLOGY	PAR	1	2
64966	xxxxx9880	XXX-XX-9880	14UL3	VAZQUEZ GONZALEZ, YAMILA	301 N ALEXANDER STREET	1ST FLR	PLANT CITY	FL	33563	PHYSICIAN - M.D.	EMERGENCY MEDICINE, GENERAL PRACTICE	PAR	2	2
64966	xxxxx3531	XXX-XX-3531	777	SOUTHWEST GENERAL HOSPITAL	PO BOX 632701		CINCINNATI	OH	45263			PAR	1	1
64966	xxxxx9038	XXX-XX-9038	14QL6	GOMEZ, MICHAEL E	11801 SW 90TH STREET	SUITE 203	MIAMI	FL	33186	PHYSICIAN - M.D.	NEUROLOGICAL SURGERY	PAR	2	3

64966	xxxx1182	XXX-XX-1182	95694	BUTLER, KENNETH A	3200 SW 60TH CT	STE 302	MIAMI	FL	33155	PHYSICIAN - M.D.	PEDIATRIC NEUROLOGY	PAR	3	3
64966	xxxx0983	XXX-XX-0983	37298	HERNANDEZ, ERICK	3200 SW 60TH CT	STE 204	MIAMI	FL	33155	PHYSICIAN - M.D.	PEDIATRIC GASTROENTEROLOGY	PAR	1	1
64966	xxxx2888	XXX-XX-2888	JH4G3	SOUZA, FREDERICO	14661 SW 56TH STREET		MIAMI	FL	33175	PHYSICIAN - M.D.	RADIOLOGY	PAR	3	3
64966	xxxx7028	XXX-XX-7028	14M9V	MIRA AVENDANO, ISABEL C	4500 SAN PABLO RD S		JACKSONVILLE	FL	32224	PHYSICIAN - M.D.	PULMONARY DISEASES	PAR	1	1
64966	xxxx5995	XXX-XX-5995	14M2T	MORENO, MANUEL	11400 OVERSEAS HWY	SUITE 106	MARATHON	FL	33050	PHYSICIAN - M.D.	CRITICAL CARE	PAR	1	2
64966	xxxx9332	XXX-XX-9332	42859	SARDUY, CARLOS R	301 NW 179 AVE	STE 102	PEMBROKE PINES	FL	33029	PHYSICIAN - M.D.	OB/GYN	PAR	1	3
64966	xxxx9679	XXX-XX-9679	A0000	MEDSTAR PROMPTCARE	PO BOX 418597		BOSTON	MA	02241			PAR	1	2
64966	xxxx5406	XXX-XX-5406	32238	JENKINS PILCHER, DREAMA S	1209 PARK AVE		ORANGE PARK	FL	32073	PHYSICIAN - M.D.	DERMATOLOGY	PAR	1	1
64966	xxxx3177	XXX-XX-3177	17677	DEVELASCO, GEORGE L	2950 CLEVELAND CLINIC BOULEVARD		WESTON	FL	33331	PHYSICIAN - M.D.	ANESTHESIOLOGY	PAR	1	2
64966	xxxx4132	XXX-XX-4132	G00XT	HOWETT, STEFANIE A	6200 SW 73RD ST		MIAMI	FL	33143	CERTIFIED NURSE ANESTHETIST		PAR	1	1
64966	xxxx9734	XXX-XX-9734	29525	KOTAMRAJU, RADHA	7700 W SUNRISE BLVD		PLANTATION	FL	33322	PHYSICIAN - M.D.	EMERGENCY MEDICINE, GENERAL PRACTICE	PAR	1	1
64966	xxxx7482	XXX-XX-7482	14W71	UCHIYAMA, EDUARDO	1397 MEDICAL PARK BLVD	STE 240	WELLINGTON	FL	33414	PHYSICIAN - M.D.	OPHTHAMOLOGY	PAR	1	3
64966	xxxx9838	XXX-XX-9838	06294	MCKEOWN, CRAIG A	1201 NW 16TH ST		MIAMI	FL	33125	PHYSICIAN - M.D.	OPHTHAMOLOGY	PAR	1	8
64966	xxxx8282	XXX-XX-8282	A0000	NORTHBAY HEALTHCARE GROUP	PO BOX 39000 DEPT 05221		SAN FRANCISCO	CA	94139			PAR	1	3
64966	xxxx6166	XXX-XX-6166	62076	PETERS, DAN W	3401 CAPITAL CIR NE		TALLAHASSEE	FL	32308	PHYSICIAN - M.D.	FAMILY PRACTICE	PAR	4	8
64966	xxxx2888	XXX-XX-2888	43933	MARTINEZ, MARIA P	8900 N KENDALL DRIVE		MIAMI	FL	33176	PHYSICIAN - M.D.	RADIOLOGY	PAR	4	4
64966	xxxx0335	XXX-XX-0335	31315	HUGHES, DAVID A	120 PINE AVE N		OLDSMAR	FL	34677	PHYSICIAN - M.D.	FAMILY PRACTICE	PAR	1	2
64966	xxxx0927	XXX-XX-0927	46539	AUERBACH, DAVID B	1781 PARK CENTER DR	STE 220	ORLANDO	FL	32835	PHYSICIAN - OSTEOPATH	OPHTHAMOLOGY	PAR	1	1
64966	xxxx9824	XXX-XX-9824	14QP4	GRILLO, MELISSA	1400 NW 12TH AVE		MIAMI	FL	33136	PHYSICIAN - M.D.	ANESTHESIOLOGY	PAR	1	2
64966	xxxx9861	XXX-XX-9861	26613	DITOMASO, VITO	2061 ENGLEWOOD RD	STE 4	ENGLEWOOD	FL	34223	PHYSICIAN - M.D.	GASTROENTEROLOGY	PAR	1	2
64966	xxxx5671	XXX-XX-5671	37810	MONACO, CAROLYN T	1726 MEDICAL BLVD	STE 101	NAPLES	FL	34110	PHYSICIAN - OSTEOPATH	OB/GYN	PAR	1	4
64966	xxxx4132	XXX-XX-4132	2X6IN	COHEN, ISAAC M	6200 SW 73RD ST		MIAMI	FL	33143	PHYSICIAN - M.D.	ANESTHESIOLOGY	PAR	1	1
64966	xxxx3335	XXX-XX-3335	A0000	PENNSYLVANIA PHYSICIAN SERVICES	575 NORTH RIVER STREET		WILKES BARRE	PA	18764			PAR	1	2

64966	xxxxx2073	XXX-XX-2073	46837	SWERDLOFF, JASON L	1009 DALE MABRY HWY		LUTZ	FL	33548	PHYSICIAN - M.D.	OTOLOGY, LARYNGOLOGY, RHINOLOGY (ENT)	PAR	1	1
64966	xxxxx5799	XXX-XX-5799	54011	BRUCK, DARREN S	7400 SW 87TH AVE	STE 240	MIAMI	FL	33173	PHYSICIAN - M.D.	UROLOGY	PAR	2	4
64966	xxxxx0335	XXX-XX-0335	14Y2R	TORRES, MELISSA D	130 PABLO ST.		LAKELAND	FL	33803	PHYSICIAN - OSTEOPATH	FAMILY PRACTICE	PAR	1	3
64966	xxxxx1209	XXX-XX-1209	1511X	SPERLING, DANNY S	2021 KINGSLEY AVE	STE 108	ORANGE PARK	FL	32073	PHYSICIAN - M.D.	RADIOLOGY	NON PAR	1	2
64966	xxxxx4021	XXX-XX-4021	47727	SCHAUS, JAMES	4000 CENTRAL FLORIDA BLVD		ORLANDO	FL	32816	PHYSICIAN - M.D.	FAMILY PRACTICE	PAR	5	10
64966	xxxxx7028	XXX-XX-7028	D8WWS	SHARMA, AKASH	4500 SAN PABLO RD S		JACKSONVILLE	FL	32224	PHYSICIAN - M.D.	RADIOLOGY	PAR	2	4
64966	xxxxx4391	XXX-XX-4391	A0000	UNKNOWN OOS PROFESSIONAL	NOT ON FILE		NOT ON FILE	UK	99999			NON PAR	2	5
64966	xxxxx2172	XXX-XX-2172	A0000	WYSHAM, DOUGLAS	910 W 5TH AVE	STE 900	SPOKANE	WA	99204			PAR	1	3
64966	xxxxx2690	XXX-XX-2690	14JX0	MORELLI, JOSEPH T	10300 SW 216TH STREET		MIAMI	FL	33190	PHYSICIAN - OSTEOPATH	FAMILY PRACTICE	PAR	5	8
64966	xxxxx9858	XXX-XX-9858	A0000	OHARE, BRENDAN	300 20TH AVE N 7TH 8TH AN		NASHVILLE	TN	37203			PAR	1	2
64966	xxxxx7028	XXX-XX-7028	50460	BARRETT, KEVIN M	4500 SAN PABLO RD S		JACKSONVILLE	FL	32224	PHYSICIAN - M.D.	NEUROLOGY	PAR	1	8
64966	xxxxx5870	XXX-XX-5870	777	BOULDER COMMUNITY HOSPITAL	PO BOX 731434		DALLAS	TX	75373			PAR	1	1
64966	xxxxx7034	XXX-XX-7034	Y05JV	ANTHOU, DAVID	10920 BISCAYNE BLVD		MIAMI SHORES	FL	33161	PHYSICIAN ASSISTANT	GENERAL PRACTICE	PAR	5	5
64966	xxxxx5966	XXX-XX-5966	B900B	MEDEXPRESS URGENT CARE	13210 BRUCE B DOWNS BLVD		TAMPA	FL	33612	URGENT CARE CENTER		PAR	3	5
64966	xxxxx7011	XXX-XX-7011	A0000	ANESTHESIOLOGISTS ASSOCIATED, P	701 PRINCETON AVENUE SW		BIRMINGHAM	AL	35211			PAR	1	2
64966	xxxxx4132	XXX-XX-4132	14H2Z	LOUKAS, ANDREW	6200 SW 73RD ST		MIAMI	FL	33143	PHYSICIAN - M.D.	ANESTHESIOLOGY	PAR	1	2
64966	xxxxx4763	XXX-XX-4763	X6PVP	ROGERS, MICHAEL J	1111 12TH ST	SUITE 212	KEY WEST	FL	33040	MENTAL HEALTH COUNSELOR		NON PAR	2	35
64966	xxxxx8165	XXX-XX-8165	A0000	MILFORD FAMILY PRACTICE	111 EAST CATHERINE STREET	SUITE 210	MILFORD	PA	18337			PAR	2	7
64966	xxxxx4122	XXX-XX-4122	44206	MENDEZ, LUIS E	5000 UNIVERSITY DR	STE 3300	CORAL GABLES	FL	33146	PHYSICIAN - M.D.	GYNECOLOGICAL ONCOLOGY	PAR	1	1
64966	xxxxx9441	XXX-XX-9441	VDE30	MORELLO, SERGIO	14201 W SUNRISE BLVD	STE 101	SUNRISE	FL	33323	PHYSICIAN - M.D.	OPHTHAMOLOGY	PAR	1	3
64966	xxxxx3502	XXX-XX-3502	12248	GOMEZ, HELDO	1420 SW SAINT LUCIE WEST BLVD	STE 102B	PORT SAINT LUCIE	FL	34986	PHYSICIAN - M.D.	NEUROLOGICAL SURGERY	PAR	5	6
64966	xxxxx6071	XXX-XX-6071	96028	RAMIREZ SEIJAS, FELIX I	10383 HAGEN RANCH RD	SUITE 200	BOYNTON BEACH	FL	33437	PHYSICIAN - M.D.	PEDIATRIC NEPHROLOGY	PAR	2	2

64966	xxxxx4428	XXX-XX-4428	V2610	OPEN MRI OF ROCKLEDGE	1978 ROCKLEDGE BLVD	STE 101	ROCKLEDGE	FL	32955	INDEPENDEN T DIAGNOSTIC TESTING		PAR	1	1
64966	xxxxx9734	XXX-XX-9734	14RU3	TASSY, MARICELA M	2801 N STATE ROAD 7		MARGATE	FL	33063	PHYSICIAN - OSTEOPATH	EMERGENCY MEDICINE, GENERAL PRACTICE	PAR	1	1
64966	xxxxx9734	XXX-XX-9734	42556	MASON, ANDREW D	8900 N KENDALL DRIVE		MIAMI	FL	33176	PHYSICIAN - M.D.	EMERGENCY MEDICINE, GENERAL PRACTICE	PAR	1	1
64966	xxxxx2888	XXX-XX-2888	46895	VOUNG, HAO V	8900 N KENDALL DRIVE		MIAMI	FL	33176	PHYSICIAN - M.D.	RADIOLOGY	PAR	5	5
64966	xxxxx9983	XXX-XX-9983	14M7K	MIRAZ, MARIA	5955 PONCE DE LEON BOULEVARD		CORAL GABLES	FL	33146	PHYSICIAN - M.D.	CRITICAL CARE	PAR	1	1
64966	xxxxx4927	XXX-XX-4927	03835	WOLTANSKI, THOMAS C	975 BAPTIST WAY		HOMESTEAD	FL	33033	PHYSICIAN - OSTEOPATH	EMERGENCY MEDICINE, GENERAL PRACTICE	PAR	1	2
64966	xxxxx5412	XXX-XX-5412	582	MEASE COUNTRYSIDE HOSPITAL	3231 MCMULLEN BOOTH ROAD		SAFETY HARBOR	FL	34695	ACUTE CARE HOSPITAL		PAR	2	3
64966	xxxxx1616	XXX-XX-1616	44122	CORONA, ABELARDO	1401 SW 107TH AVE	301M	MIAMI	FL	33174	PHYSICIAN - M.D.	INTERNAL MEDICINE	NON PAR	2	2
64966	xxxxx7028	XXX-XX-7028	14C7A	FORAN, JAMES M	2 SHIRCLIFF WAY DEPAUL BLDG	STE 400	JACKSONVILLE	FL	32204	PHYSICIAN - M.D.	ONCOLOGY	PAR	1	1
64966	xxxxx4132	XXX-XX-4132	JUUK0	SANDLIN, JESSIE	6110 SW 70TH ST		SOUTH MIAMI	FL	33143	PHYSICIAN - M.D.	ANESTHESIOLOG Y	PAR	1	2
64966	xxxxx8089	XXX-XX-8089	11573	BURNWEIT, CATHY A	3200 SW 60TH CT	STE 201	MIAMI	FL	33155	PHYSICIAN - M.D.	PEDIATRIC SURGERY	PAR	1	6
64966	xxxxx7335	XXX-XX-7335	Z2232	LANGDALE, LYNN	5450 MACDONALD AVE	STE 5	KEY WEST	FL	33040	MENTAL HEALTH COUNSELOR		PAR	5	17
64966	xxxxx6342	XXX-XX-6342	11728	DAVILA, HECTOR	4300 ALTON ROAD		MIAMI BEACH	FL	33140	PHYSICIAN - M.D.	ANESTHESIOLOG Y	PAR	1	1
64966	xxxxx0273	XXX-XX-0273	150EC	HAGAN, HELEN S	1707 N MAIN ST		GAINESVILLE	FL	32609	PHYSICIAN - M.D.	FAMILY PRACTICE	PAR	2	2
64966	xxxxx9521	XXX-XX-9521	JCTY4	ZAHRA, TALIA	86 W UNDERWOOD ST	MP 80	ORLANDO	FL	32806	PHYSICIAN - M.D.	CRITICAL CARE	PAR	1	3
64966	xxxxx1273	XXX-XX-1273	16161	HADDAD, ELIE R	6200 SW 73RD ST		MIAMI	FL	33143	PHYSICIAN - M.D.	CRITICAL CARE	PAR	2	4
64966	xxxxx2888	XXX-XX-2888	02467	BAUER, BRUCE A	8900 N KENDALL DRIVE		MIAMI	FL	33176	PHYSICIAN - M.D.	RADIOLOGY	PAR	4	4
64966	xxxxx0335	XXX-XX-0335	1464U	VALLEJO, ELVIA E	300 PINELLAS STREET		CLEARWATER	FL	33756	PHYSICIAN - M.D.	OB/GYN	PAR	1	2
64966	xxxxx4546	XXX-XX-4546	777	CAMDEN CLARK MEMORIAL HOSPITAL	800 GARFIELD AVENUE		PARKERSBUR G	WV	26101			PAR	1	2
64966	xxxxx3088	XXX-XX-3088	37927	RAULERSON, THOMAS J	926 NW 13TH ST		GAINESVILLE	FL	32601	PHYSICIAN - M.D.	FAMILY PRACTICE	NON PAR	1	5
64966	xxxxx8155	XXX-XX-8155	A0000	ADDISON MEDICAL CLINIC	16356 CO RD 41 NORTH		ADDISON	AL	35540			PAR	2	7
64966	xxxxx9328	XXX-XX-9328	G01VQ	AMOR, MIGUEL A	9333 SW 152ND ST		PALMETTO BAY	FL	33157	CERTIFIED NURSE ANESTHETIS T		PAR	1	1

64966	xxxxx6035	XXX-XX-6035	05192	ALFRED, GREGORY J	3663 S MIAMI AVENUE		MIAMI	FL	33133	PHYSICIAN - M.D.	EMERGENCY MEDICINE, GENERAL PRACTICE	PAR	1	1
64966	xxxxx7028	XXX-XX-7028	44097	VADEBONCOEUR, TYLER F	4500 SAN PABLO RD S		JACKSONVILLE	FL	32224	PHYSICIAN - M.D.	EMERGENCY MEDICINE, GENERAL PRACTICE	PAR	1	1
64966	xxxxx3216	XXX-XX-3216	HZ20M	BHATIA, VINAY K	4300 ALTON ROAD		MIAMI BEACH	FL	33140	PHYSICIAN - M.D.	RADIOLOGY	PAR	2	3
64966	xxxxx9826	XXX-XX-9826	14F86	TORNES, LETICIA	1150 NW 14TH ST	STE 609	MIAMI	FL	33136	PHYSICIAN - M.D.	NEUROLOGY	PAR	1	2
64966	xxxxx5100	XXX-XX-5100	A0000	BEANE ,ALANNA	355 PLEASANT GROVE RD STE		MOUNT JULIET	TN	37122			PAR	1	5
64966	xxxxx5995	XXX-XX-5995	52449	MAHMOOD, TARIQ	11400 OVERSEAS HWY	SUITE 106	MARATHON	FL	33050	PHYSICIAN - M.D.	INTERNAL MEDICINE	PAR	1	1
64966	xxxxx7028	XXX-XX-7028	11829	BURGER, CHARLES D	4500 SAN PABLO RD S		JACKSONVILLE	FL	32224	PHYSICIAN - M.D.	PULMONARY DISEASES	PAR	1	1
64966	xxxxx7028	XXX-XX-7028	57242	ATCHISON, JAMES W	4500 SAN PABLO RD S		JACKSONVILLE	FL	32224	PHYSICIAN - OSTEOPATH	PHYSICAL MEDICINE AND REHABILITATION	PAR	1	1
64966	xxxxx7028	XXX-XX-7028	Y0F15	COOPER, ANGELA C	1824 KING ST	STE 300	JACKSONVILLE	FL	32204	ADVANCED REGISTERED NURSE PRACTITIONER		PAR	1	1
64966	xxxxx0871	XXX-XX-0871	QIC4J	LACONTI, JOSEPH JAMES	7190 SW 87TH AVE	STE 304	MIAMI	FL	33173	PHYSICIAN - M.D.	RHEUMATOLOGY, INTERNAL MEDICINE	PAR	1	5
64966	xxxxx9441	XXX-XX-9441	IMCDT	CARDENAS-VILLA, MARGARITA	2550 S DOUGLAS RD		CORAL GABLES	FL	33134	PHYSICIAN - M.D.	OPHTHAMOLOGY	PAR	1	3
64966	xxxxx3665	XXX-XX-3665	14SF3	CHU, ALAN C	9275 SW 152ND ST	STE 212	PALMETTO BAY	FL	33157	PHYSICIAN - M.D.	OTOLOGY, LARYNGOLOGY, RHINOLOGY (ENT)	PAR	1	2
64966	xxxxx9824	XXX-XX-9824	YP0PO	LEEPUENGTHAM, TOSANATH	1400 NW 12TH AVE	STE 3	MIAMI	FL	33136	PHYSICIAN - M.D.	ANESTHESIOLOGY	PAR	1	1
64966	xxxxx9927	XXX-XX-9927	A0000	IWAI ,SEI	PO BOX 5046		NEW BRITAIN	CT	06050			PAR	1	1
64966	xxxxx9927	XXX-XX-9927	29908	VILLEGAS, LILLIANA	1611 NW 12TH AVENUE		MIAMI	FL	33136	PHYSICIAN - M.D.	CRITICAL CARE	PAR	1	1
64966	xxxxx3573	XXX-XX-3573	42324	BUSTILLO, MARIA D	1 SW 129TH AVE	STE 205	PEMBROKE PINES	FL	33027	PHYSICIAN - M.D.	REPRODUCTIVE ENDOCRINOLOGY	PAR	1	1
64966	xxxxx3665	XXX-XX-3665	A4GZ8	RIVERA, ANDREW M	13101 S DIXIE HWY	STE 310	MIAMI	FL	33156	PHYSICIAN - M.D.	OTOLOGY, LARYNGOLOGY, RHINOLOGY (ENT)	PAR	1	1
64966	xxxxx8409	XXX-XX-8409	53234	BIANCO, FERNANDO J	2140 W 68TH STREET	STE 200 302	HIALEAH	FL	33016	PHYSICIAN - M.D.	UROLOGY	PAR	1	2
64966	xxxxx7286	XXX-XX-7286	14M47	AROV, GREGORY	10101 FOREST HILL BLVD		WELLINGTON	FL	33414	PHYSICIAN - OSTEOPATH	RADIOLOGY	PAR	4	6
64966	xxxxx7028	XXX-XX-7028	14NL3	NASSAR, AZIZA	1601 SW ARCHER RD		GAINESVILLE	FL	32608	PHYSICIAN - M.D.	PATHOLOGY	PAR	1	4

64966	xxxxx4724	XXX-XX-4724	F941E	LEBEN, BOBBI KRAUSE	100210 OVERSEAS HWY	STE 3	KEY LARGO	FL	33037	PHYSICIAN - M.D.	HEADACHE PAIN MANAGEMENT	PAR	2	3
64966	xxxxx4362	XXX-XX-4362	A0000	APPALACHIAN MOUNTAIN COMM HLTH	PEACHTREE COMMUNITY HEALT	P O BOX 100181	COLUMBIA	SC	29202			PAR	2	6
64966	xxxxx6850	XXX-XX-6850	28666	ROTH, ROBIN F	1020 GOODLETTE FRANK RD		NAPLES	FL	34102	PHYSICIAN - M.D.	INTERNAL MEDICINE	PAR	1	1
64966	xxxxx9521	XXX-XX-9521	03450	FEIN, STEVEN G	8900 N KENDALL DRIVE		MIAMI	FL	33176	PHYSICIAN - M.D.	HEMATOLOGY/ ONCOLOGY	PAR	2	3
64966	xxxxx7286	XXX-XX-7286	SHKRV	HARB, TED	1049 WILLA SPRINGS DR	STE 1051	WINTER SPRINGS	FL	32708	PHYSICIAN - M.D.	RADIOLOGY	PAR	6	7
64966	xxxxx7028	XXX-XX-7028	14EX9	RODRIGUES, EDUARDO	4500 SAN PABLO RD S		JACKSONVILLE	FL	32224	PHYSICIAN - M.D.	ANESTHESIOLOGY	PAR	1	1
64966	xxxxx2859	XXX-XX-2859	1508D	TERSKIY, ALEXANDRA	200 SE HOSPITAL AVENUE		STUART	FL	34994	PHYSICIAN - M.D.	EMERGENCY MEDICINE, GENERAL PRACTICE	PAR	1	1
64966	xxxxx0987	XXX-XX-0987	14V59	YORIO, MICHAEL A	11236 BAPTIST HEALTH DR	STE 330	JACKSONVILLE	FL	32218	PHYSICIAN - M.D.	SPORTS MEDICINE	PAR	1	5
64966	xxxxx2499	XXX-XX-2499	A0000	BRANT ,THOMAS	1800 N SANDHILLS BLVD	STE B	ABERDEEN	NC	28315			PAR	3	3
64966	xxxxx9521	XXX-XX-9521	96034	WANG, GRACE	1201 NW 16TH ST		MIAMI	FL	33125	PHYSICIAN - M.D.	HEMATOLOGY/ ONCOLOGY	PAR	2	2
64966	xxxxx9264	XXX-XX-9264	05077	TRUJILLO, HECTOR J	7800 SW 87TH AVE	STE C350	MIAMI	FL	33173	PHYSICIAN - M.D.	PEDIATRIC MEDICINE	PAR	2	3
64966	xxxxx4645	XXX-XX-4645	23524	KOUTOUBY, RAGHAD	8940 N KENDALL DR	STE 603E	MIAMI	FL	33176	PHYSICIAN - M.D.	PEDIATRIC GASTROENTEROLOGY	PAR	1	4
64966	xxxxx5995	XXX-XX-5995	14QN0	SALDANA, ROGER E	11400 OVERSEAS HWY	SUITE 106	MARATHON	FL	33050	PHYSICIAN - M.D.	PEDIATRIC ORTHOPAEDICS	PAR	2	2
64966	xxxxx4934	XXX-XX-4934	ENV1D	STEMER, MATTHEW ROBERT	1600 LAKELAND HILLS BLVD		LAKELAND	FL	33805	PHYSICIAN - M.D.	RADIOLOGY	PAR	1	1
64966	xxxxx9528	XXX-XX-9528	96002	GAJIC, ZIVKO Z	3301 OVERSEAS HWY		MARATHON	FL	33050	PHYSICIAN - M.D.	EMERGENCY MEDICINE, GENERAL PRACTICE	PAR	2	2
64966	xxxxx7028	XXX-XX-7028	68881	WANG, RUEI HSIN D	4500 SAN PABLO RD S		JACKSONVILLE	FL	32224	PHYSICIAN - M.D.	ANESTHESIOLOGY	PAR	1	1
64966	xxxxx1145	XXX-XX-1145	17260	BROWN SOLTERO, ELISA M	91550 OVERSEAS HWY	STE 115	TAVERNIER	FL	33070	PHYSICIAN - M.D.	NEUROLOGY	NON PAR	2	3
64966	xxxxx9566	XXX-XX-9566	G2616	HOKIEN, ERIC E	1475 NW 12TH AVE		MIAMI	FL	33136	CERTIFIED NURSE ANESTHETIST		PAR	1	1
64966	xxxxx7350	XXX-XX-7350	A0000	SOUTHWEST MEMORIAL HOSPITAL PRO	1311 N MILDRED RD		CORTEZ	CO	81321			PAR	1	4
64966	xxxxx0438	XXX-XX-0438	23863	TELESZKY, LASZLO B	502 W HIGHLAND BOULEVARD		INVERNESS	FL	34452	PHYSICIAN - M.D.	EMERGENCY MEDICINE, GENERAL PRACTICE	PAR	1	1
64966	xxxxx7733	XXX-XX-7733	A0000	UNKNOWN OOS PROFESSIONAL	NOT ON FILE		NOT ON FILE	UK	99999			NON PAR	1	22
64966	xxxxx7606	XXX-XX-7606	52046	LOPEZ-LUCIANO, LUISA M	925 NE 30TH TER	STE 316	HOMESTEAD	FL	33033	PHYSICIAN - M.D.	FAMILY PRACTICE	PAR	2	8

64966	xxxxx0734	XXX-XX-0734	47182	WHITTED, RAYMOND W	8585 SUNSET DR	STE 108	MIAMI	FL	33143	PHYSICIAN - M.D.	GYNECOLOGY	PAR	1	2
64966	xxxxx9332	XXX-XX-9332	36369	GAITAN, LUCIA F	3225 AVIATION AVE	STE 700	COCONUT GROVE	FL	33133	PHYSICIAN - M.D.	OB/GYN	PAR	2	4
64966	xxxxx2859	XXX-XX-2859	14RU3	TASSY, MARICELA M	2801 N STATE ROAD 7		MARGATE	FL	33063	PHYSICIAN - OSTEOPATH	EMERGENCY MEDICINE, GENERAL PRACTICE	PAR	1	1
64966	xxxxx2859	XXX-XX-2859	Y0PNF	HENSLEY, BROOKE ALISON	301 N ALEXANDER ST	SUITE 152	PLANT CITY	FL	33563	PHYSICIAN - M.D.	EMERGENCY MEDICINE, GENERAL PRACTICE	PAR	1	1
64966	xxxxx6225	XXX-XX-6225	14SY5	HIGGS DOUGHTY, NICOLE N	3501 JOHNSON ST		HOLLYWOOD	FL	33021	PHYSICIAN - M.D.	EMERGENCY MEDICINE, GENERAL PRACTICE	PAR	1	1
64966	xxxxx4939	XXX-XX-4939	52579	EUWEMA, MICHAEL S	3625 UNIVERSITY BOULEVARD S		JACKSONVILLE	FL	32216	PHYSICIAN - M.D.	EMERGENCY MEDICINE, GENERAL PRACTICE	PAR	1	1
64966	xxxxx1099	XXX-XX-1099	13905	PEREZ, MARIELA	2048 NE 8TH ST		HOMESTEAD	FL	33033	PHYSICIAN - M.D.	FAMILY PRACTICE	PAR	4	6
64966	xxxxx4927	XXX-XX-4927	94500	WEINSTEIN, MARK	7700 W SUNRISE BLVD		PLANTATION	FL	33322	PHYSICIAN - M.D.	EMERGENCY MEDICINE, GENERAL PRACTICE	PAR	2	2
64966	xxxxx8562	XXX-XX-8562	14515	BAQUERO, JAIME L	9980 CENTRAL PARK BLVD N	STE 122	BOCA RATON	FL	33428	PHYSICIAN - M.D.	PEDIATRIC NEUROLOGY	PAR	1	2
64966	xxxxx7955	XXX-XX-7955	58934	LUSTGARTEN, MOISES	8755 SW 94TH ST		MIAMI	FL	33176	PHYSICIAN - M.D.	HEADACHE PAIN MANAGEMENT	PAR	1	2
64966	xxxxx7454	XXX-XX-7454	14JP4	ROSA DE JESUS, CLARINES	6200 SW 73RD ST		MIAMI	FL	33143	PHYSICIAN - M.D.	EMERGENCY MEDICINE, GENERAL PRACTICE	PAR	1	1
64966	xxxxx9734	XXX-XX-9734	14C5A	RUCKLE, SHANE	301 N ALEXANDER STREET	1ST FLR	PLANT CITY	FL	33563	PHYSICIAN - M.D.	EMERGENCY MEDICINE, GENERAL PRACTICE	PAR	1	1
64966	xxxxx2888	XXX-XX-2888	48335	FREEMAN, LOUIS P	8900 N KENDALL DRIVE		MIAMI	FL	33176	PHYSICIAN - M.D.	RADIOLOGY	PAR	5	5
64966	xxxxx0808	XXX-XX-0808	A000M	NATIONAL HEALTH TRANSPORT INC	2950 NW 7TH AVE		MIAMI	FL	33127	AMBULANCE SERVICE		NON PAR	1	1
64966	xxxxx9847	XXX-XX-9847	XRWYO	SANCHEZ, ALLEN	1600 NW 10TH AVE	STE 7109A	MIAMI	FL	33136	PHYSICIAN - M.D.	RADIOLOGY	PAR	2	3
64966	xxxxx3709	XXX-XX-3709	B90JM	AFC URGENT CARE	1500 N MCMULLEN BOOTH RD	STE A1 A2	CLEARWATER	FL	33759	URGENT CARE CENTER		PAR	3	4
64966	xxxxx4772	XXX-XX-4772	58246	TORRES VIERA, CARLOS G	10000 BAY PINES BLVD		BAY PINES	FL	33744	PHYSICIAN - M.D.	INFECTIOUS DISEASES	PAR	2	3
64966	xxxxx9826	XXX-XX-9826	42241	ROMANO, JOSE G	1150 NW 14TH ST	STE 609	MIAMI	FL	33136	PHYSICIAN - M.D.	NEUROLOGY	PAR	1	2
64966	xxxxx9927	XXX-XX-9927	96988	FERNANDEZ, DORA A	1611 NW 12TH AVE	STE 5C	MIAMI	FL	33136	PHYSICIAN - M.D.	CRITICAL CARE	PAR	1	1
64966	xxxxx4262	XXX-XX-4262	777	ERLANGER MURPHY MEDICAL CENTER	3990 EAST US HWY 64 ALT		MURPHY	NC	28906			PAR	1	6
64966	xxxxx0797	XXX-XX-0797	ZD7PP	INTEGRATED CELLULAR AND MOLECULAR DIAGNOSTICS	6305 IVY LN	STE 100	GREENBELT	MD	20770	CLINICAL LABORATORY		NON PAR	3	3

64966	xxxxx1160	XXX-XX-1160	14227	NUNEZ, LOURDES	20601 OLD CUTLER RD	STE 101	MIAMI	FL	33189	PHYSICIAN - M.D.	FAMILY PRACTICE	PAR	1	1
64966	xxxxx9805	XXX-XX-9805	71954	ABREU, ALEXANDRE R	1475 NW 12TH AVE		MIAMI	FL	33136	PHYSICIAN - M.D.	PULMONARY DISEASES	PAR	1	3
64966	xxxxx3665	XXX-XX-3665	96371	GROBMAN, LAWRENCE R	3661 S MIAMI AVE	STE 409	MIAMI	FL	33133	PHYSICIAN - M.D.	OTOLOGY, LARYNGOLOGY, RHINOLOGY (ENT)	PAR	1	3
64966	xxxxx6035	XXX-XX-6035	14L6F	CONNOR, ERIN C	1100 NW 95TH STREET		MIAMI	FL	33150	PHYSICIAN - OSTEOPATH	EMERGENCY MEDICINE, GENERAL PRACTICE	PAR	1	1
64966	xxxxx1719	XXX-XX-1719	777	TIFT REGIONAL MED CNT	901 E 18TH STREET		TIFTON	GA	31794			PAR	1	1
64966	xxxxx8089	XXX-XX-8089	9B34O	MONTEIRO, ANDREW R	1111 12TH ST	SUITE 212	KEY WEST	FL	33040	PHYSICIAN - M.D.	FAMILY PRACTICE	PAR	2	3
64966	xxxxx1818	XXX-XX-1818	44482	FRANCO, MARIA E	3200 SW 60TH CT	STE 203	MIAMI	FL	33155	PHYSICIAN - M.D.	PEDIATRIC PULMONARY DISEASE RADIOLOGY	PAR	1	3
64966	xxxxx3216	XXX-XX-3216	150KN	YUEN, ANNIE	2845 AVENTURA BLVD		MIAMI	FL	33180	PHYSICIAN - M.D.		PAR	5	6
64966	xxxxx8424	XXX-XX-8424	26107	FUQUAY, KENNETH J	210 JUPITER LAKES BLVD	STE 3103	JUPITER	FL	33458	PHYSICIAN - M.D.	PULMONARY DISEASES	PAR	1	5
64966	xxxxx9332	XXX-XX-9332	96230	GERSTEN, JANET K	11755 SW 90TH ST	STE 205	MIAMI	FL	33186	PHYSICIAN - M.D.	OB/GYN	PAR	2	2
64966	xxxxx3832	XXX-XX-3832	96438	POPPITI, ROBERT	4300 ALTON ROAD		MIAMI BEACH	FL	33140	PHYSICIAN - M.D.	PATHOLOGY	PAR	8	20
64966	xxxxx2386	XXX-XX-2386	V3075	THE WOMENS IMAGING CENTER	1901 SE 18TH AVE	STE 200	OCALA	FL	34471	INDEPENDENT DIAGNOSTIC TESTING		PAR	1	2
64966	xxxxx9255	XXX-XX-9255	56469	KRISHINGNER, GENE L	1410 W BROADWAY ST	STE 105	OVIEDO	FL	32765	PHYSICIAN - M.D.	OB/GYN	PAR	1	3
64966	xxxxx9521	XXX-XX-9521	25049	GARRIDO, SARA M	8900 N KENDALL DRIVE		MIAMI	FL	33176	PHYSICIAN - M.D.	HEMATOLOGY/ONCOLOGY	PAR	2	6
64966	xxxxx0501	XXX-XX-0501	A0005	ALACHUA COUNTY FIRE RESCUE	911 SE 5TH ST		GAINESVILLE	FL	32601	AMBULANCE SERVICE		NON PAR	1	1
64966	xxxxx6071	XXX-XX-6071	1509C	ARALICA, KRESIMIR	17615 SW 97TH AVE		PALMETTO BAY	FL	33157	PHYSICIAN - M.D.	EMERGENCY MEDICINE, GENERAL PRACTICE	PAR	2	2
64966	xxxxx6071	XXX-XX-6071	04533	BLUMSTEIN, MICHELLE	17615 SW 97TH AVE		PALMETTO BAY	FL	33157	PHYSICIAN - M.D.	EMERGENCY MEDICINE, GENERAL PRACTICE	PAR	2	3
64966	xxxxx8032	XXX-XX-8032	94511	LLORET, RAMON L	15955 SW 96TH ST	SUITE 301	MIAMI	FL	33196	PHYSICIAN - M.D.	CARDIOLOGY/CARDIOVASCULAR DISEASE	PAR	1	3
64966	xxxxx5396	XXX-XX-5396	777	UNIVERSITY OF ALABAMA AT BIRMIN	619 19TH ST S		BIRMINGHAM	AL	35249			PAR	2	4
64966	xxxxx3182	XXX-XX-3182	92013	SEGALL, KRISTEN H	13601 BRUCE B DOWNS BLVD	STE 321	TAMPA	FL	33613	PHYSICIAN - M.D.	OB/GYN	PAR	1	2
64966	xxxxx1999	XXX-XX-1999	A0000	RICHARD T WEISENBURGER DO	PEACHTREE ENT & FACIAL	145 MEDICAL PK LN SU J	MURPHY	NC	28906			PAR	1	1
64966	xxxxx3346	XXX-XX-3346	14HQ1	PUCCIO, JOSEPH A	12901 BRUCE B DOWNS BLVD		TAMPA	FL	33612	PHYSICIAN - M.D.	PEDIATRIC MEDICINE	PAR	1	2

64966	xxxxx2487	XXX-XX-2487	MR0QF	HOMESTEAD DIAGNOSTIC CENTER	650 NE 22ND TER	STE 100	HOMESTEAD	FL	33033	INDEPENDEN T DIAGNOSTIC TESTING		PAR	3	7
64966	xxxxx4120	XXX-XX-4120	A0000	SUTTON ,JODI	PO BOX 65050		BALTIMORE	MD	21264			PAR	1	1
64966	xxxxx5890	XXX-XX-5890	L001L	UNIVERSITY OF MIAMI	1475 NW 12TH AVE	STE 2125	MIAMI	FL	33136	CLINICAL LABORATORY		PAR	3	13
64966	xxxxx4939	XXX-XX-4939	14EF8	SPRY, DONAL J	1451 EL CAMINO REAL	DPU	THE VILLAGES	FL	32159	PHYSICIAN - OSTEOPATH	EMERGENCY MEDICINE, GENERAL PRACTICE	PAR	1	1
64966	xxxxx1182	XXX-XX-1182	TS9KE	MISHAL, NATANYA M	3200 SW 60TH CT	STE 302	MIAMI	FL	33155	PHYSICIAN - M.D.	PEDIATRIC NEUROLOGY	PAR	1	1
64966	xxxxx6663	XXX-XX-6663	A0000	EVOLUTION PHYSICAL THERAPY INC	322 CULVER BLVD STE 217		PLAYA DEL REY	CA	90293			PAR	1	9
64966	xxxxx6118	XXX-XX-6118	V00CJ	THE IMAGING CENTER OF PENSACOLA	4996 N DAVIS HWY		PENSACOLA	FL	32503	INDEPENDEN T DIAGNOSTIC TESTING		PAR	1	3
64966	xxxxx2391	XXX-XX-2391	31341	REDONDO, JACQUELINE	7130 SW 87TH CT	STE 100	MIAMI	FL	33173	PHYSICIAN - M.D.	ORTHOPEDIC SURGERY	PAR	1	4
64966	xxxxx0941	XXX-XX-0941	777	GENESIS HEALTHCARE SYSTEM	PO BOX 951442		CLEVELAND	OH	44193			PAR	1	1
64966	xxxxx2949	XXX-XX-2949	A0000	GILZON ,BORIS	142 PROSPECT PARK W		BROOKLYN	NY	11215			PAR	1	7
64966	xxxxx1796	XXX-XX-1796	777	RECTOR AND VISITORS OF THE UVA	1215 LEE STREET		CHARLOTTESV ILLE	VA	22908			PAR	1	2
64966	xxxxx7028	XXX-XX-7028	05217	ROY, ARCHANA	4500 SAN PABLO RD S		JACKSONVILLE	FL	32224	PHYSICIAN - M.D.	CRITICAL CARE	PAR	1	1
64966	xxxxx5611	XXX-XX-5611	A0000	RICHMOND VAMC	MCCR 04C4	1201 BROAD ROCK BLVD	RICHMOND	VA	23249			PAR	1	1
64966	xxxxx7028	XXX-XX-7028	42551	VAN GERPEN, JAY A	4500 SAN PABLO RD S		JACKSONVILLE	FL	32224	PHYSICIAN - M.D.	NEUROLOGY	PAR	1	2
64966	xxxxx2713	XXX-XX-2713	14P0J	JACKSON, JERRY J	1100 SIMONTON ST		KEY WEST	FL	33040	PHYSICIAN - M.D.	INFECTIOUS DISEASES	PAR	2	7
64966	xxxxx9332	XXX-XX-9332	96311	MORALES, OSCAR R	3225 AVIATION AVE	STE 700	COCONUT GROVE	FL	33133	PHYSICIAN - M.D.	OB/GYN	PAR	1	1
64966	xxxxx7028	XXX-XX-7028	U0XM0	MARSH, CATHERINE	4500 SAN PABLO RD S		JACKSONVILLE	FL	32224	ADVANCED REGISTERED NURSE PRACTITIONE R	GENERAL PRACTICE	PAR	1	1
64966	xxxxx9824	XXX-XX-9824	91380	BARROCAS, CLARA V	1201 NW 16TH ST		MIAMI	FL	33125	PHYSICIAN - M.D.	ANESTHESIO LOGY	PAR	1	4
64966	xxxxx3081	XXX-XX-3081	14KJ8	ONEILL ROSADO, OSCAR	1223 GATEWAY DRIVE		MELBOURNE	FL	32901	PHYSICIAN - M.D.	FAMILY PRACTICE	PAR	1	5
64966	xxxxx3177	XXX-XX-3177	03468	GROBMAN, DANIEL	2950 CLEVELAND CLINIC BOULEVARD		WESTON	FL	33331	PHYSICIAN - OSTEOPATH	SPORTS MEDICINE	PAR	2	3
64966	xxxxx6176	XXX-XX-6176	06852	HOWZE, BRYAN C	1601 SW ARCHER RD		GAINESVILLE	FL	32608	PHYSICIAN - M.D.	RADIOLOGY	PAR	1	1
64966	xxxxx6035	XXX-XX-6035	51092	VEJDANI, RAMIN	1100 NW 95TH STREET		MIAMI	FL	33150	PHYSICIAN - OSTEOPATH	EMERGENCY MEDICINE, GENERAL PRACTICE	NON PAR	1	1

64966	xxxxx7028	XXX-XX-7028	593Z1	BRUCE, BARBARA	4500 SAN PABLO RD S		JACKSONVILLE	FL	32224	PSYCHOLOGIST	CLINICAL PSYCHOLOGY	PAR	1	2
64966	xxxxx0700	XXX-XX-0700	A0000	MEDICAL FACULTY ASSOCIATES INC	6010 EXECUTIVE BOULEVARD	102	ROCKVILLE	MD	20852			PAR	1	3
64966	xxxxx9521	XXX-XX-9521	96329	LEWIN, ALAN A	8900 N KENDALL DRIVE		MIAMI	FL	33176	PHYSICIAN - M.D.	RADIATION THERAPY	PAR	2	2
64966	xxxxx9838	XXX-XX-9838	01353	GUY, JOHN R	1475 NW 12TH AVE		MIAMI	FL	33136	PHYSICIAN - M.D.	OPHTHAMOLOGY	PAR	2	5
64966	xxxxx9838	XXX-XX-9838	95724	HODAPP, ELIZABETH A	2001 S ANDREWS AVE		FORT LAUDERDALE	FL	33316	PHYSICIAN - M.D.	OPHTHAMOLOGY	PAR	1	8
64966	xxxxx7011	XXX-XX-7011	96749	SNOW, MATTHEW E	4675 PONCE DE LEON BLVD	STE 203	CORAL GABLES	FL	33146	PHYSICIAN - M.D.	CARDIOLOGY/ CARDIOVASCULAR DISEASE	PAR	1	22
64966	xxxxx5091	XXX-XX-5091	29304	HERNANDEZ, ROBERT J	9240 SW 72ND ST	STE 241	MIAMI	FL	33173	PHYSICIAN - M.D.	INFECTIOUS DISEASES	PAR	1	1
64966	xxxxx9880	XXX-XX-9880	14RP1	GIOVANNI, ANN C	6200 SW 73RD ST		MIAMI	FL	33143	PHYSICIAN - M.D.	EMERGENCY MEDICINE, GENERAL PRACTICE	PAR	1	1
64966	xxxxx7126	XXX-XX-7126	31439	NIEDZWIECKI, GERALD A	2730 N MCMULLEN BOOTH RD	STE 100	CLEARWATER	FL	33761	PHYSICIAN - M.D.	RADIOLOGY	PAR	1	1
64966	xxxxx8473	XXX-XX-8473	79707	MARTINEZ, JUVENAL E	8900 SW 117TH AVE	STE C203	MIAMI	FL	33186	PHYSICIAN - M.D.	FAMILY PRACTICE	PAR	1	8
64966	xxxxx4772	XXX-XX-4772	1467X	TORRES-MADRIZ, GILBERTO	5975 SUNSET DR	STE 103	MIAMI	FL	33143	PHYSICIAN - M.D.	INFECTIOUS DISEASES	PAR	1	7
64966	xxxxx3177	XXX-XX-3177	151Q9	TEJPAP, FARAH	2950 CLEVELAND CLINIC BOULEVARD		WESTON	FL	33331	PHYSICIAN - M.D.	SPORTS MEDICINE	PAR	2	5
64966	xxxxx4635	XXX-XX-4635	14M0R	MAGNUSON, JEFFERY S	410 CELEBRATION PL	STE 100	CELEBRATION	FL	34747	PHYSICIAN - M.D.	OTOLOGY, LARYNGOLOGY, RHINOLOGY (ENT)	PAR	1	1
64966	xxxxx0871	XXX-XX-0871	220HM	HERZOG, CARRIE L	7190 SW 87TH AVE	STE 304	MIAMI	FL	33173	PHYSICIAN ASSISTANT		PAR	2	4
64966	xxxxx5995	XXX-XX-5995	BXTRA	DEGROOT, HENRY	11400 OVERSEAS HWY	SUITE 106	MARATHON	FL	33050	PHYSICIAN - M.D.	ORTHOPEDIC SURGERY	PAR	4	5
64966	xxxxx7028	XXX-XX-7028	151Q3	ROBINSON, MAISHA T	1601 SW ARCHER RD		GAINESVILLE	FL	32608	PHYSICIAN - M.D.	NEUROLOGY	PAR	1	1
64966	xxxxx0495	XXX-XX-0495	A0000	DIATHERIX LABORATORIES LLC	601 GENOME WAY	SUITE 2100	HUNTSVILLE	AL	35806			PAR	1	1
64966	xxxxx0983	XXX-XX-0983	EMO61	AREVALOSANTANA, FERNANDO L	7500 SW 87TH AVE	STE 200	MIAMI	FL	33173	PHYSICIAN - M.D.	GASTROENTEROLOGY	PAR	1	3
64966	xxxxx8038	XXX-XX-8038	Y90VX	ONSHORE THERAPY PLC	92410 OVERSEAS HWY	STE 6	TAVERNIER	FL	33070	PHYSICAL THERAPY CENTER		PAR	1	4
64966	xxxxx1685	XXX-XX-1685	A0000	ORTHOPEDIC & SPINE PHYSICAL THER	581 MAIN STREET SUITE 1	581 MAIN ST	LEWISTON	ME	04240			PAR	1	6
64966	xxxxx4772	XXX-XX-4772	14KH5	DILANCHIAN, PAULA	200 NW 7TH AVE		FORT LAUDERDALE	FL	33311	PHYSICIAN - OSTEOPATH	INFECTIOUS DISEASES	PAR	2	6
64966	xxxxx9344	XXX-XX-9344	78938	JONES, JOHN R	1421 E OAKLAND PARK BLVD	STE 101	OAKLAND PARK	FL	33334	PHYSICIAN - M.D.	FAMILY PRACTICE	PAR	2	5

64966	xxxxx7028	XXX-XX-7028	1HUXY	GHARACHOLOU, SHAHYAR MICHAEL	4500 SAN PABLO RD S		JACKSONVILLE	FL	32224	PHYSICIAN - M.D.	CARDIOLOGY/ CARDIOVASCULAR DISEASE	PAR	1	1
64966	xxxxx5995	XXX-XX-5995	18GGH	PEREZ DE CORCHO, JOSEPH D	11400 OVERSEAS HWY	SUITE 106	MARATHON	FL	33050	PHYSICIAN - M.D.	CRITICAL CARE	PAR	1	2
64966	xxxxx9858	XXX-XX-9858	A0000	MOUNTAIN ,CHRISTINA	108 PROVIDENCE TRL		MOUNT JULIET	TN	37122			PAR	1	2
64966	xxxxx0369	XXX-XX-0369	09267	RIVAS-CHACON, RAFAEL F	20776 W DIXIE HWY		AVENTURA	FL	33180	PHYSICIAN - M.D.	RHEUMATOLOGY, INTERNAL MEDICINE	PAR	1	3
64966	xxxxx6352	XXX-XX-6352	44995	CHAO, RAUL V	3659 S MIAMI AVE	STE 5008	MIAMI	FL	33133	PHYSICIAN - M.D.	HEADACHE PAIN MANAGEMENT	PAR	1	8
64966	xxxxx4771	XXX-XX-4771	82785	NETZMAN, ALAN A	11400 OVERSEAS HWY	SUITE 106	MARATHON	FL	33050	PHYSICIAN - OSTEOPATH	GENERAL SURGERY	PAR	2	2
64966	xxxxx9723	XXX-XX-9723	92211	SALINAS, JESS D	4106 W LAKE MARY BLVD	STE 205	LAKE MARY	FL	32746	PHYSICIAN - M.D.	PHYSICAL MEDICINE AND REHABILITATION	PAR	1	3
64966	xxxxx5445	XXX-XX-5445	25584	PENALBA, CLAUDIA E	2550 NW 72ND AVE	STE 113	MIAMI	FL	33122	PHYSICIAN - M.D.	INTERNAL MEDICINE	PAR	1	4
64966	xxxxx7985	XXX-XX-7985	A0000	ANESTHESIOLOGY OF	PO BOX 576		MARQUETTE	MI	49855			PAR	1	1
64966	xxxxx7274	XXX-XX-7274	N4CCY	JANE A KAUFMAN AP ADS PA	14707 S DIXIE HWY	STE 309	MIAMI	FL	33176	ACUPUNCTURIST		NON PAR	1	6
64966	xxxxx4953	XXX-XX-4953	23839	DYLEWSKI, JOHN R	6705 SW 57TH AVE	STE 500	CORAL GABLES	FL	33143	PHYSICIAN - M.D.	CARDIOLOGY/ CARDIOVASCULAR DISEASE	PAR	1	3
64966	xxxxx1685	XXX-XX-1685	A0000	ORTHOPEDIC SPINE PHYSICAL	581 MAIN STREET SUITE 1	581 MAIN ST	LEWISTON	ME	04240			PAR	1	8
64966	xxxxx9264	XXX-XX-9264	14H79	ASCHERMAN, TOBY K	6963 SW 117TH AVE		MIAMI	FL	33183	PHYSICIAN - M.D.	PEDIATRIC MEDICINE	PAR	1	1
64966	xxxxx0095	XXX-XX-0095	28236	SOFFER, ARIEL D	1 N CLEMATIS ST	STE 120	WEST PALM BEACH	FL	33401	PHYSICIAN - M.D.	CARDIOLOGY/ CARDIOVASCULAR DISEASE	PAR	1	2
64966	xxxxx6035	XXX-XX-6035	51092	VEJDANI, RAMIN	1100 NW 95TH STREET		MIAMI	FL	33150	PHYSICIAN - OSTEOPATH	EMERGENCY MEDICINE, GENERAL PRACTICE RADIOLOGY	PAR	1	1
64966	xxxxx3216	XXX-XX-3216	42500	STEINMAN, RICHARD M	10000 BAY PINES BLVD		BAY PINES	FL	33744	PHYSICIAN - M.D.		PAR	3	3
64966	xxxxx5995	XXX-XX-5995	91952	RAMOS-REVOREDO, JANET	11400 OVERSEAS HWY	SUITE 106	MARATHON	FL	33050	PHYSICIAN - OSTEOPATH	CRITICAL CARE	PAR	2	2
64966	xxxxx9826	XXX-XX-9826	25471	ADAMS, DAVID J	1150 NW 14TH ST	STE 609	MIAMI	FL	33136	PHYSICIAN - M.D.	NEUROLOGY	PAR	1	2
64966	xxxxx3177	XXX-XX-3177	G4778	KOSKINEN, JESSICA J	501 GLADES ROAD		BOCA RATON	FL	33432	CERTIFIED NURSE ANESTHETIST		PAR	1	1
64966	xxxxx9493	XXX-XX-9493	A0000	AGA CLINICAL SERVICES LLC	1000 JOHNSON FY RD NE		ATLANTA	GA	30342			NON PAR	1	2

64966	xxxxx3177	XXX-XX-3177	E4IXZ	COWART, STEVEN J	2950 CLEVELAND CLINIC BOULEVARD 1613 NW 136TH AVENUE		WESTON	FL	33331	PHYSICIAN - M.D.	ORTHOPEDIC SURGERY	PAR	1	1
64966	xxxxx2377	XXX-XX-2377	G3977	WEIR, MERCEDES E	1613 NW 136TH AVENUE	SUITE 200	SUNRISE	FL	33323	CERTIFIED NURSE ANESTHETIST		PAR	3	3
64966	xxxxx7028	XXX-XX-7028	Y0PH7	MARCHIO, DANIELLE D	1600 SW ARCHER RD		GAINESVILLE	FL	32610	PHYSICIAN ASSISTANT		PAR	1	1
64966	xxxxx0335	XXX-XX-0335	90203	SUTHERLAND, SASHA T	16255 BAY VISTA DR		CLEARWATER	FL	33760	PHYSICIAN - M.D.	INTERNAL MEDICINE	PAR	2	4
64966	xxxxx2779	XXX-XX-2779	56609	HOOVER, JOHN W	2575 SW 67TH AVE		MIAMI	FL	33155	PHYSICIAN - M.D.	FAMILY PRACTICE	PAR	1	1
64966	xxxxx4120	XXX-XX-4120	A0000	GROSS, JEFFREY	PO BOX 65050		BALTIMORE	MD	21264			PAR	1	1
64966	xxxxx2377	XXX-XX-2377	G007Y	HAAS, SILVIA G	1475 NW 12TH AVE		MIAMI	FL	33136	CERTIFIED NURSE ANESTHETIST		PAR	1	1
64966	xxxxx5687	XXX-XX-5687	0IZAN	STEWART-SIMMONS, CORNIQUECA	1030 SPRING VILLAS POINT	SUITE 3000	WINTER SPGS	FL	32708	ADVANCED REGISTERED NURSE PRACTITIONER		PAR	1	1
64966	xxxxx6897	XXX-XX-6897	777	HEALTHEAST ST JOHNS HOSPITAL	1575 BEAM AVE		MAPLEWOOD	MN	55109			PAR	1	1
64966	xxxxx5890	XXX-XX-5890	14Q40	ROJAS, CLAUDIA P	1201 NW 16TH ST		MIAMI	FL	33125	PHYSICIAN - M.D.	PATHOLOGY	PAR	2	2
64966	xxxxx6153	XXX-XX-6153	25645	JEWELL, THOMAS W	10000 BAY PINES BLVD		BAY PINES	FL	33744	PHYSICIAN - M.D.	PATHOLOGY	PAR	1	2
64966	xxxxx7028	XXX-XX-7028	14JY2	ZHAI, QI HUI	4500 SAN PABLO RD S		JACKSONVILLE	FL	32224	PHYSICIAN - M.D.	PATHOLOGY	PAR	1	1
64966	xxxxx4458	XXX-XX-4458	49965	MORALES, CECILIA V	1475 NW 12TH AVE	FLR 3	MIAMI	FL	33136	PHYSICIAN - M.D.	PEDIATRIC MEDICINE	PAR	2	2
64966	xxxxx6250	XXX-XX-6250	09857	VIVAS, PABLO	4302 ALTON RD	STE 1003	MIAMI BEACH	FL	33140	PHYSICIAN - M.D.	CARDIOLOGY/ CARDIOVASCULAR DISEASE	PAR	2	3
64966	xxxxx4570	XXX-XX-4570	A0000	RADIOLOGY ASSOCIATES OF WYOMING	575 NORTH RIVER STREET		WILKES BARRE	PA	18764			PAR	1	8
64966	xxxxx0305	XXX-XX-0305	RFB1A	LAHEY, SARAH M	3599 UNIVERSITY BLVD S	STE 907	JACKSONVILLE	FL	32216	PSYCHOLOGIST	CLINICAL PSYCHOLOGY	PAR	1	1
64966	xxxxx1298	XXX-XX-1298	A0000	FORSYTH, SAMANTHA	100 PHYSICIANS WAY STE 34		LEBANON	TN	37087			PAR	1	1
64966	xxxxx0397	XXX-XX-0397	A0000	HIGHLANDS DERMATOLOGY PA	P O BOX 63211		CHARLOTTE	NC	28263			PAR	1	1
64966	xxxxx6052	XXX-XX-6052	777	PALMETTO HEALTH RICH	PO BOX 402121		ATLANTA	GA	30384			PAR	1	1
64966	xxxxx2283	XXX-XX-2283	10139	EISENBERG, BRUCE	975 41ST ST	STE 408	MIAMI BEACH	FL	33140	PHYSICIAN - M.D.	PEDIATRIC MEDICINE	PAR	1	4
64966	xxxxx4983	XXX-XX-4983	1462R	KHAN, SHAKIB A	2810 WEST SAINT ISABEL STREET	SUITE 201	TAMPA	FL	33607	PHYSICIAN - M.D.	CRITICAL CARE	PAR	1	4
64966	xxxxx9847	XXX-XX-9847	94506	PARRA, ANGELA M	1475 NW 12TH AVE		MIAMI	FL	33136	PHYSICIAN - M.D.	RADIOLOGY	PAR	3	3
64966	xxxxx3665	XXX-XX-3665	44361	HILLMAN, EDWARD J	13101 S DIXIE HWY	STE 310	MIAMI	FL	33156	PHYSICIAN - M.D.	OTOLOGY, LARYNGOLOGY, RHINOLOGY (ENT)	PAR	1	2

64966	xxxxx6089	XXX-XX-6089	11799	FLURRY, ROBERT D	9290 BALDRIDGE RD		PENSACOLA	FL	32514	PHYSICIAN - M.D.	FAMILY PRACTICE	PAR	2	7
64966	xxxxx8296	XXX-XX-8296	L005B	MID-FLORIDA PATHOLOGY	120 E NORTH BLVD	STE 102	LEESBURG	FL	34748	CLINICAL LABORATORY		PAR	4	5
64966	xxxxx4934	XXX-XX-4934	07098	REDDY, PATRICK J	13000 BRUCE B DOWNS BLVD		TAMPA	FL	33612	PHYSICIAN - M.D.	CARDIOLOGY/ CARDIOVASCULAR DISEASE	PAR	1	1
64966	xxxxx8739	XXX-XX-8739	6P6	GULF COMPREHENSIVE SURGERY CENTER	1750 ENGLEWOOD RD		ENGLEWOOD	FL	34223	AMBULATORY SURGICAL CENTER		PAR	1	1
64966	xxxxx8140	XXX-XX-8140	A0000	ORTHOPAEDIC SURGERY	1414 W FAIR AVE		MARQUETTE	MI	49855			PAR	1	2
64966	xxxxx5409	XXX-XX-5409	A0000	MARATHON PHYSICAL THERAPY AND S	250 EAST MAIN ST	MEDICINE LLC	NORTON	MA	02766			PAR	1	9
64966	xxxxx7028	XXX-XX-7028	10066	NAKHLEH, RAOUF E	4500 SAN PABLO RD S		JACKSONVILLE	FL	32224	PHYSICIAN - M.D.	PATHOLOGY	PAR	1	1
64966	xxxxx9824	XXX-XX-9824	150RH	GAJERA, VAISHALI J	1400 NW 12TH AVE	STE 3	MIAMI	FL	33136	PHYSICIAN - M.D.	ANESTHESIOLOGY	PAR	1	1
64966	xxxxx0019	XXX-XX-0019	A0000	UBIOME INC	P O BOX 392103		PITTSBURGH	PA	15251			NON PAR	1	1
64966	xxxxx9983	XXX-XX-9983	14H1Q	OSHIER, JOSEPH T	5955 PONCE DE LEON BOULEVARD		CORAL GABLES	FL	33146	PHYSICIAN - M.D.	CRITICAL CARE	PAR	1	1
64966	xxxxx7028	XXX-XX-7028	02167	WHAREN, ROBERT E	4500 SAN PABLO RD S		JACKSONVILLE	FL	32224	PHYSICIAN - M.D.	NEUROLOGICAL SURGERY	PAR	1	2
64966	xxxxx6035	XXX-XX-6035	14QE5	DE VARONA, MICHAEL R	20900 BISCAYNE BOULEVARD		AVENTURA	FL	33180	PHYSICIAN - OSTEOPATH	EMERGENCY MEDICINE, GENERAL PRACTICE	NON PAR	1	1
64966	xxxxx9332	XXX-XX-9332	52639	OYARZUN, RAMON F	3225 AVIATION AVE	STE 700	COCONUT GROVE	FL	33133	PHYSICIAN - M.D.	PEDIATRIC MEDICINE	PAR	1	1
64966	xxxxx6071	XXX-XX-6071	151WK	SCHOENLEBER, SCOTT J	3100 SW 62ND AVENUE		MIAMI	FL	33155	PHYSICIAN - M.D.	PEDIATRIC ORTHOPAEDICS	PAR	3	4
64966	xxxxx3182	XXX-XX-3182	150HA	SHELDEN, SARAH	1840 MEASE DR		SAFETY HARBOR	FL	34695	PHYSICIAN - OSTEOPATH	OB/GYN	PAR	1	2
64966	xxxxx3762	XXX-XX-3762	14AT6	CRUZ-COLON, CRISTOBAL J	15955 SW 96TH ST	STE 206	MIAMI	FL	33196	PHYSICIAN - M.D.	OPHTHAMOLOGY	PAR	2	3
64966	xxxxx8352	XXX-XX-8352	777	NEWTON MEDICAL CENTER	PO BOX 36487		NEWARK	NJ	07188			PAR	2	2
64966	xxxxx9147	XXX-XX-9147	150YP	STEFFES, WILLIAM E	6160 N DAVIS HWY	STE 11 12	PENSACOLA	FL	32504	PHYSICIAN - M.D.	DERMATOLOGY	PAR	1	2
64966	xxxxx9332	XXX-XX-9332	14V8D	KATZ-SQUIRES, DANIELLE	13101 S DIXIE HWY	STE 320	MIAMI	FL	33156	PHYSICIAN - M.D.	PEDIATRIC MEDICINE	PAR	1	1
64966	xxxxx2350	XXX-XX-2350	04587	GLOSSER, RICHARD S	941 N KROME AVE		HOMESTEAD	FL	33030	PHYSICIAN - M.D.	ORTHOPEDIC SURGERY	PAR	1	3
64966	xxxxx0983	XXX-XX-0983	27483	RABASSA, ALFREDO A	1201 NW 16TH ST		MIAMI	FL	33125	PHYSICIAN - M.D.	GASTROENTEROLOGY	PAR	1	3
64966	xxxxx9528	XXX-XX-9528	14SZ0	JONES, KIMBERLEY L	3301 OVERSEAS HWY		MARATHON	FL	33050	PHYSICIAN - M.D.	EMERGENCY MEDICINE, GENERAL PRACTICE	PAR	1	1
64966	xxxxx2377	XXX-XX-2377	G4650	STENSLOFF, JON F	501 GLADES ROAD		BOCA RATON	FL	33432	CERTIFIED NURSE ANESTHETIST		PAR	1	1
64966	xxxxx2753	XXX-XX-2753	146YK	WADE, ALLISON M	1155 35TH LN	STE 100	VERO BEACH	FL	32960	PHYSICIAN - M.D.	ORTHOPEDIC SURGERY	PAR	1	3

64966	xxxxx6071	XXX-XX-6071	14RA6	AGUILERA, ZENIA	3100 SW 62ND AVENUE		MIAMI	FL	33155	PHYSICIAN - M.D.	OPHTHAMOLOGY	PAR	2	3
64966	xxxxx9824	XXX-XX-9824	ZRO6H	SAMRA, ARA	1400 NW 12TH AVE	STE 3	MIAMI	FL	33136	PHYSICIAN - M.D.	ANESTHESIOLOGY	PAR	1	1
64966	xxxxx2277	XXX-XX-2277	29176	RODRIGUEZ, ORLANDO D	1401 SW 107TH AVE	301M	MIAMI	FL	33174	PHYSICIAN - M.D.	INTERNAL MEDICINE	PAR	1	1
64966	xxxxx4560	XXX-XX-4560	A0000	ATHENS EMERGENCY GROUP LLC	PO BOX 733865		DALLAS	TX	75373			PAR	1	1
64966	xxxxx1564	XXX-XX-1564	17803	PETTIT, HARLAN E	3301 OVERSEAS HWY		MARATHON	FL	33050	PHYSICIAN - M.D.	ANESTHESIOLOGY	NON PAR	1	1
64966	xxxxx4769	XXX-XX-4769	A0000	DACUS ,ANGELO	UVA MUSCULOSKELETAL CTR	SUITE 310	CHARLOTTESVILLE	VA	22903			PAR	1	2
64966	xxxxx7028	XXX-XX-7028	14S6N	WESSELL, DANIEL E	1601 SW ARCHER RD		GAINESVILLE	FL	32608	PHYSICIAN - M.D.	RADIOLOGY	PAR	2	3
64966	xxxxx9807	XXX-XX-9807	A0000	INTERMOUNTAIN MEDICAL GROUP INC	610 WYOMING AVENUE		KINGSTON	PA	18704			PAR	1	4
64966	xxxxx4132	XXX-XX-4132	G01X6	RAMIREZ, EMMANUEL J	6200 SUNSET DRIVE	SUITE 200	MIAMI	FL	33143	CERTIFIED NURSE ANESTHETIST		PAR	1	1
64966	xxxxx0716	XXX-XX-0716	47439	BOOKBINDER, STEPHEN A	3210 SW 33RD RD	STE 102	OCALA	FL	34474	PHYSICIAN - M.D.	RHEUMATOLOGY, INTERNAL MEDICINE	PAR	1	5
64966	xxxxx9332	XXX-XX-9332	25359	TORRES-SALICHS, MANUEL A	3225 AVIATION AVE	STE 700	COCONUT GROVE	FL	33133	PHYSICIAN - M.D.	GENERAL SURGERY	PAR	2	2
64966	xxxxx4538	XXX-XX-4538	A0000	AULTMAN HOSPITAL LAB SERVICES	2600 6TH ST SW		CANTON	OH	44710			PAR	1	2
64966	xxxxx7454	XXX-XX-7454	42397	BEHARRIE, ASHRAF H	10131 FOREST HILL BLVD	STE 140	WELLINGTON	FL	33414	PHYSICIAN - M.D.	PEDIATRIC NEPHROLOGY	PAR	1	1
64966	xxxxx6071	XXX-XX-6071	17143	MANIACI, VINCENZO M	17615 SW 97TH AVE		PALMETTO BAY	FL	33157	PHYSICIAN - M.D.	EMERGENCY MEDICINE, GENERAL PRACTICE	PAR	1	1
64966	xxxxx6071	XXX-XX-6071	FXOUS	SUASTEGUI, CHARLES	17615 SW 97TH AVE		PALMETTO BAY	FL	33157	PHYSICIAN - M.D.	EMERGENCY MEDICINE, GENERAL PRACTICE	PAR	1	1
64966	xxxxx8836	XXX-XX-8836	A0YWH	PARALITICCI, GIOVANNI U	5000 UNIVERSITY DRIVE		CORAL GABLES	FL	33146	PHYSICIAN - M.D.	ORTHOPEDIC SURGERY	NON PAR	1	1
64966	xxxxx5553	XXX-XX-5553	522	ADVENTHEALTH SEBRING FAC	4200 SUN N LAKE BOULEVARD		SEBRING	FL	33872	ACUTE CARE HOSPITAL		PAR	2	2
64966	xxxxx3050	XXX-XX-3050	Y0R48	BONVENTRE, SALVATORE M	119 OAKFIELD DRIVE		BRANDON	FL	33511	PHYSICIAN ASSISTANT		PAR	1	1
64966	xxxxx2789	XXX-XX-2789	A0000	WATERFORD TOWNSHIP EMS INC	192 A AVE		ATCO	NJ	08004			NON PAR	1	2
64966	xxxxx4927	XXX-XX-4927	146QA	FRIAS, JUAN	1613 NW 136TH AVE		SUNRISE	FL	33323	PHYSICIAN - M.D.	EMERGENCY MEDICINE, GENERAL PRACTICE	PAR	2	2
64966	xxxxx9521	XXX-XX-9521	37782	GARCIA-SERRA, ALLIE M	1601 SW ARCHER RD		GAINESVILLE	FL	32608	PHYSICIAN - M.D.	RADIATION THERAPY	PAR	1	2
64966	xxxxx9521	XXX-XX-9521	96328	ABITBOL, ANDRE A	8900 N KENDALL DRIVE		MIAMI	FL	33176	PHYSICIAN - M.D.	RADIATION THERAPY	PAR	1	2

64966	xxxxx9255	XXX-XX-9255	32951	MURRAY, RICHARD D	15641 NEW HAMPSHIRE CT		FORT MYERS	FL	33908	PHYSICIAN - M.D.	OB/GYN	PAR	1	2
64966	xxxxx3182	XXX-XX-3182	COCE9	UDO, MFON NSE	5002 W LEMON ST	STE 202	TAMPA	FL	33609	PHYSICIAN - M.D.	PATHOLOGY	PAR	3	4
64966	xxxxx7392	XXX-XX-7392	20299	RITZ, DANIEL L	5215 SE ABSHIER BLVD		BELLEVUE	FL	34420	OPTOMETRIST	OPTOMETRY	PAR	1	4
64966	xxxxx7370	XXX-XX-7370	A0000	LAB CORP OF AMERICA HOLDINGS	1447 YORK CT		BURLINGTON	NC	27215			PAR	1	1
64966	xxxxx6071	XXX-XX-6071	46321	PACHECO, ESPERANZA	3100 SW 62ND AVENUE		MIAMI	FL	33155	PHYSICIAN - M.D.	RADIOLOGY	PAR	1	1
64966	xxxxx6153	XXX-XX-6153	14X9U	KOVACH, CHARLES K	350 7TH STREET N		NAPLES	FL	34102	PHYSICIAN - M.D.	PATHOLOGY	PAR	2	3
64966	xxxxx4934	XXX-XX-4934	05155	MULAPARTHI, SHALINI	1600 LAKELAND HILLS BLVD		LAKELAND	FL	33805	PHYSICIAN - M.D.	HEMATOLOGY/ONCOLOGY	PAR	1	6
64966	xxxxx2888	XXX-XX-2888	145V6	GANDHI, RIPAL T	8900 N KENDALL DRIVE		MIAMI	FL	33176	PHYSICIAN - M.D.	RADIOLOGY	PAR	1	1
64966	xxxxx2573	XXX-XX-2573	A0000	MARYLAND ONCOLOGY HEMATOLOGY PA	PO BOX 75581		BALTIMORE	MD	21275			PAR	1	2
64966	xxxxx5837	XXX-XX-5837	10602	OTRAKJI, CHRISTIAN L	7400 SW 62ND ST		MIAMI	FL	33143	PHYSICIAN - M.D.	PATHOLOGY	PAR	4	6
64966	xxxxx1640	XXX-XX-1640	48665	MIKI, ROBERTO A	1201 NW 16TH ST		MIAMI	FL	33125	PHYSICIAN - M.D.	ORTHOPEDIC SURGERY	PAR	2	5
64966	xxxxx8116	XXX-XX-8116	A0000	NOVASOM INC	DEPARTMENT CHURCH 17169		PALATINE	IL	60055			PAR	2	2
64966	xxxxx0502	XXX-XX-0502	A0000	MEDEXPRESS URGENT CARE PC PENNS	7219 MCKNIGHT ROAD	SUITE F	PITTSBURGH	PA	15237			PAR	1	2
64966	xxxxx9769	XXX-XX-9769	A0000	KNEPPER ,JENNIFER	1784 UINTA WAY UNIT E2		PARK CITY	UT	84098			PAR	1	1
64966	xxxxx0273	XXX-XX-0273	17638	BERRY, RONALD L	1600 SW ARCHER RD	DENTAL TOWERS, ROOM D2-49	GAINESVILLE	FL	32610	PHYSICIAN - M.D.	FAMILY PRACTICE	PAR	2	2
64966	xxxxx9566	XXX-XX-9566	G4141	AIRALA, SUSANA M	401 SW 42ND AVE	STE 150	CORAL GABLES	FL	33134	CERTIFIED NURSE ANESTHETIST		PAR	1	1
64966	xxxxx9332	XXX-XX-9332	58679	PUIG, ROBERT	3225 AVIATION AVE	STE 700	COCONUT GROVE	FL	33133	PHYSICIAN - M.D.	UROLOGY	PAR	1	1
64966	xxxxx2377	XXX-XX-2377	PABTW	ALEXANDER, MINY	3133 PONCE DE LEON BLVD		CORAL GABLES	FL	33134	CERTIFIED NURSE ANESTHETIST		PAR	1	1
64966	xxxxx6071	XXX-XX-6071	10813	TIDWELL, MICHAEL A	3100 SW 62ND AVENUE		MIAMI	FL	33155	PHYSICIAN - M.D.	PEDIATRIC ORTHOPAEDICS	PAR	2	2
64966	xxxxx3939	XXX-XX-3939	Y6616	PARBST, CATHERINE A	6030 BIRD RD		MIAMI	FL	33155	REGISTERED PHYSICAL THERAPIST		NON PAR	1	6
64966	xxxxx9942	XXX-XX-9942	46932	ANGELI, SIMON I	1120 NW 14TH ST	FL 5	MIAMI	FL	33136	PHYSICIAN - M.D.	OTOLOGY, LARYNGOLOGY, RHINOLOGY (ENT)	PAR	1	1
64966	xxxxx1099	XXX-XX-1099	04990	SEGAL, ZACHARY K	16269 SW 88TH ST		MIAMI	FL	33196	PHYSICIAN - M.D.	OPHTHAMOLOGY	PAR	1	1

64966	xxxxx6438	XXX-XX-6438	A0000	COMMONWEALTH HEALTH EMERGENCY M	1000 REMINGTON AVENUE 11521 S DIXIE HWY		SCRANTON	PA	18505			PAR	1	1
64966	xxxxx6071	XXX-XX-6071	VOFAI	CHRISTIN, NICOLE			MIAMI	FL	33156	PHYSICIAN - M.D.	PEDIATRIC NEPHROLOGY	PAR	1	1
64966	xxxxx6071	XXX-XX-6071	57788	KHAN, DANYAL M	17615 SW 97TH AVE		PALMETTO BAY	FL	33157	PHYSICIAN - M.D.	PEDIATRIC RADIOLOGY	PAR	1	2
64966	xxxxx5203	XXX-XX-5203	Y06ZW	ABREU, SANTIAGO A	8900 SW 117TH AVE	STE B104	MIAMI	FL	33186	PHYSICIAN ASSISTANT		NON PAR	1	1
64966	xxxxx6035	XXX-XX-6035	03222	PETERSEN, PAUL L	2845 AVENTURA BLVD		MIAMI	FL	33180	PHYSICIAN - M.D.	EMERGENCY MEDICINE, GENERAL PRACTICE	NON PAR	1	1
64966	xxxxx9805	XXX-XX-9805	73037	PAVON CANSECO, ALDO	1400 NW 12TH AVE		MIAMI	FL	33136	PHYSICIAN - M.D.	CRITICAL CARE	PAR	1	1
64966	xxxxx0596	XXX-XX-0596	V2344	RADIOLOGY REGIONAL CENTER PA	700 GOODLETTE RD N		NAPLES	FL	34102	INDEPENDENT DIAGNOSTIC TESTING		PAR	1	1
64966	xxxxx4492	XXX-XX-4492	A0000	WILLIAMS ,ANNE	2930 VILLAGE DR		FAYETTEVILLE	NC	28304			PAR	1	8
64966	xxxxx3762	XXX-XX-3762	149Y8	SCHIMEL, ANDREW M	8940 N KENDALL DR	STE 400E	MIAMI	FL	33176	PHYSICIAN - M.D.	OPHTHAMOLOGY	PAR	2	6
64966	xxxxx2888	XXX-XX-2888	06198	PARRILLA, VICTOR J	8900 N KENDALL DRIVE		MIAMI	FL	33176	PHYSICIAN - M.D.	RADIOLOGY	PAR	4	4
64966	xxxxx6848	XXX-XX-6848	A0000	MERCY HEALTH SYSTEM CORPORATION	P O BOX 5081		JANESVILLE	WI	53547			PAR	1	1
64966	xxxxx0085	XXX-XX-0085	A0000	DESAI ,KAPIL	150 E SUNRISE HWY		LINDENHURST	NY	11757			PAR	1	1
64966	xxxxx2316	XXX-XX-2316	A0000	ANDERSON ,CHRISTIAN	4230 HARDING PIKE	STE 100	NASHVILLE	TN	37205			PAR	1	1
64966	xxxxx5995	XXX-XX-5995	09805	WOLFENZON, ABRAHAM	11400 OVERSEAS HWY	SUITE 106	MARATHON	FL	33050	PHYSICIAN - M.D.	CARDIOLOGY/ CARDIOVASCULAR DISEASE	PAR	13	16
64966	xxxxx2856	XXX-XX-2856	82550	PRUETT, DAREL	1010 KENNEDY DR	STE 304	KEY WEST	FL	33040	PHYSICIAN - OSTEOPATH	DERMATOLOGY	PAR	2	2
64966	xxxxx0420	XXX-XX-0420	L9274	SURGICAL PATHOLOGY LABORATORIES PA	8455 66TH ST N		PINELLAS PARK	FL	33781	CLINICAL LABORATORY		PAR	1	1
64966	xxxxx4934	XXX-XX-4934	14VC8	BURKE, RACHEL A	1400 LAKELAND HILLS BLVD		LAKELAND	FL	33805	PHYSICIAN - M.D.	RADIOLOGY	PAR	1	1
64966	xxxxx7718	XXX-XX-7718	09520	CONCEPCION, GILBERTO G	6140 SW 70TH STREET	FLOOR 2	SOUTH MIAMI	FL	33143	PHYSICIAN - M.D.	CARDIOLOGY/ CARDIOVASCULAR DISEASE	PAR	1	4
64966	xxxxx1644	XXX-XX-1644	FJYYR	ERWIN, PHILLIP A	2250 S DIXIE HIGHWAY	SUITE1	MIAMI	FL	33133	PHYSICIAN - M.D.	CARDIOLOGY/ CARDIOVASCULAR DISEASE	PAR	2	2
64966	xxxxx8058	XXX-XX-8058	68698	COBIELLA, JOSE A	950 N KROME AVE	STE 203	HOMESTEAD	FL	33030	PHYSICIAN - M.D.	INTERNAL MEDICINE	PAR	2	6
64966	xxxxx9805	XXX-XX-9805	01614	NEGRET, LAWRENCE M	5555 PONCE DE LEON BLVD		CORAL GABLES	FL	33146	PHYSICIAN - M.D.	HEMATOLOGY/ ONCOLOGY	PAR	1	1
64966	xxxxx3443	XXX-XX-3443	DB05K	RENSOLIVELAZQUEZ, MARIMER	11750 SW 40TH STREET		MIAMI	FL	33175	PHYSICIAN - M.D.	CRITICAL CARE	NON PAR	2	4

64966	xxxxx9155	XXX-XX-9155	CA37M	CARESPOT METRO WEST	2555 S KIRKMAN RD		ORLANDO	FL	32811	URGENT CARE CENTER		PAR	1	2
64966	xxxxx9880	XXX-XX-9880	F2MTO	KUMP, AARON D	6200 SW 73RD ST		MIAMI	FL	33143	PHYSICIAN ASSISTANT		PAR	1	1
64966	xxxxx9730	XXX-XX-9730	1466R	GOMEZ, MARIO A	925 NE 30TH TER	STE 304	HOMESTEAD	FL	33033	PHYSICIAN - M.D.	OB/GYN	PAR	2	2
64966	xxxxx7491	XXX-XX-7491	A0000	NEW JERSEY UROLOGY LLC	PO BOX 95000	CL 4480	PHILADELPHIA	PA	19195			PAR	1	3
64966	xxxxx2173	XXX-XX-2173	Z4FMZ	PHYSICIANS LAB INC	4950 COMMUNICATI ON AVE	SUITE 250	BOCA RATON	FL	33431	CLINICAL LABORATORY		NON PAR	1	1
64966	xxxxx0115	XXX-XX-0115	V1996	C M B ULTRASOUND INC	103400 OVERSEAS HWY	STE 240	KEY LARGO	FL	33037	INDEPENDEN T DIAGNOSTIC TESTING		PAR	3	3
64966	xxxxx4853	XXX-XX-4853	WXGD2	OSBORN, ROBIN E	2500 HARBOR BLVD		PT CHARLOTTE	FL	33952	PHYSICIAN - OSTEOPATH	RADIOLOGY	PAR	1	1
64966	xxxxx7575	XXX-XX-7575	R2A	REQUEST PHYSICAL THERAPY	4820 W NEWBERRY RD		GAINESVILLE	FL	32607	REHABILITATI ON FACILITY		PAR	1	2
64966	xxxxx2888	XXX-XX-2888	18667	IPARRAGUIRRE, MARIA	8900 N KENDALL DRIVE		MIAMI	FL	33176	PHYSICIAN - M.D.	RADIOLOGY	PAR	1	1
64966	xxxxx0370	XXX-XX-0370	46566	FARIDAD, DEREK J	8900 N KENDALL DRIVE		MIAMI	FL	33176	PHYSICIAN - M.D.	RADIOLOGY	PAR	1	1
64966	xxxxx6297	XXX-XX-6297	A0000	KENNEDY ,MONA	PO BOX 19093		BELFAST	ME	04915			PAR	1	1
64966	xxxxx6056	XXX-XX-6056	Y05QP	LO, RICKY K	6550 N FEDERAL HWY	STE 512	FORT LAUDERDALE	FL	33308	PHYSICIAN ASSISTANT		PAR	2	2
64966	xxxxx3552	XXX-XX-3552	47091	NEWMAN, ARIN	1801 NE 123RD ST	STE 405	NORTH MIAMI	FL	33181	PHYSICIAN - M.D.	GASTROENTE ROLOGY	PAR	1	1
64966	xxxxx9001	XXX-XX-9001	A0000	KEVIN W CROFT MD	5389 N 1ST AVE		DURANT	OK	74701			PAR	1	1
64966	xxxxx9086	XXX-XX-9086	03412	HEIMOWITZ, TODD B	10920 BISCAYNE BLVD		MIAMI SHORES	FL	33161	PHYSICIAN - OSTEOPATH	CARDIOLOGY/ CARDIOVASCU LAR DISEASE	PAR	1	1
64966	xxxxx9086	XXX-XX-9086	14H8Z	BEOHAR, NIRAT	10920 BISCAYNE BLVD		MIAMI SHORES	FL	33161	PHYSICIAN - M.D.	CARDIOLOGY/ CARDIOVASCU LAR DISEASE	PAR	1	1
64966	xxxxx9794	XXX-XX-9794	777	UNIVERSITY HOSPITAL	PO BOX 731605		DALLAS	TX	75373			PAR	2	5
64966	xxxxx9328	XXX-XX-9328	G4225	RODRIGUEZ, LYLLIENA V	3601 W COMMERCIAL BLVD	STE 4	FORT LAUDERDALE	FL	33309	CERTIFIED NURSE ANESTHETIS T		PAR	1	1
64966	xxxxx7129	XXX-XX-7129	A0000	INFORM DIAGNOSTICS INC	PO BOX 844117		DALLAS	TX	75284			PAR	1	1
64966	xxxxx2888	XXX-XX-2888	41614	ABRAMS, KEVIN J	8900 N KENDALL DRIVE		MIAMI	FL	33176	PHYSICIAN - M.D.	RADIOLOGY	PAR	2	2
64966	xxxxx5995	XXX-XX-5995	82785	NETZMAN, ALAN A	11400 OVERSEAS HWY	SUITE 106	MARATHON	FL	33050	PHYSICIAN - OSTEOPATH	GENERAL SURGERY	PAR	1	2
64966	xxxxx3191	XXX-XX-3191	14HR8	CASTELLAN, MIGUEL A	11760 BIRD RD	STE 606	MIAMI	FL	33175	PHYSICIAN - M.D.	PEDIATRIC UROLOGY	PAR	1	2
64966	xxxxx9255	XXX-XX-9255	145L2	PAPAPANOS, PETE	120 SW CHAMBER CT		PORT ST LUCIE	FL	34986	PHYSICIAN - M.D.	OB/GYN	PAR	1	2

64966	xxxxx2812	XXX-XX-2812	31742	CONRADO, JULIO E	5030 MASON CORBIN CT		FORT MYERS	FL	33907	PHYSICIAN - M.D.	INTERNAL MEDICINE	PAR	1	2
64966	xxxxx2003	XXX-XX-2003	02465	RESTEA, GEORGE L	6542 TRIEST AVE		KEYSTONE HEIGHTS	FL	32656	PHYSICIAN - M.D.	INTERNAL MEDICINE	PAR	1	3
64966	xxxxx5420	XXX-XX-5420	07886	KRIEGER, DIANE R	6141 SUNSET DR	STE 402	SOUTH MIAMI	FL	33143	PHYSICIAN - M.D.	ENDOCRINOLOGY, INTERNAL MEDICINE	PAR	2	2
64966	xxxxx9826	XXX-XX-9826	79960	OPHELAN, KRISTINE H	1475 NW 12TH AVE		MIAMI	FL	33136	PHYSICIAN - M.D.	NEUROLOGY	PAR	1	1
64966	xxxxx6632	XXX-XX-6632	13387	ROSSI, TERI F	814 FLEMING ST		KEY WEST	FL	33040	PHYSICIAN - M.D.	PSYCHIATRY	NON PAR	2	4
64966	xxxxx7370	XXX-XX-7370	A0000	LABCORP OF AMERICA HOLDINGS	1769 PINE HOLLOW ROAD		MC KEES ROCKS	PA	15136			PAR	2	3
64966	xxxxx0236	XXX-XX-0236	49224	SHRADER, SANDRA K	1700 W HIBISCUS BLVD		MELBOURNE	FL	32901	PHYSICIAN - M.D.	DERMATOLOGY	PAR	2	3
64966	xxxxx1131	XXX-XX-1131	A0000	PUCILLO, ANTHONY	PO BOX 28064		NEW YORK	NY	10087			PAR	1	1
64966	xxxxx2888	XXX-XX-2888	14ZK4	CHUNDRU, SURYA N	8900 N KENDALL DRIVE		MIAMI	FL	33176	PHYSICIAN - M.D.	RADIOLOGY	PAR	4	4
64966	xxxxx9824	XXX-XX-9824	Q1DFF	MERINO, NATALIE	1611 NW 12TH AVENUE		MIAMI	FL	33136	ADVANCED REGISTERED NURSE PRACTITIONER		PAR	1	1
64966	xxxxx7576	XXX-XX-7576	777	OCEAN MEDICAL CENTER	PO BOX 416801		BOSTON	MA	02241			PAR	1	1
64966	xxxxx9847	XXX-XX-9847	57630	DE ARAUJO MADRAZO, BEATRICE L	1611 NW 12TH AVE		MIAMI	FL	33136	PHYSICIAN - M.D.	RADIOLOGY	PAR	1	1
64966	xxxxx7028	XXX-XX-7028	41957	MESCHIA, JAMES F	1601 SW ARCHER RD		GAINESVILLE	FL	32608	PHYSICIAN - M.D.	NEUROLOGY	PAR	1	10
64966	xxxxx8143	XXX-XX-8143	A0000	UNITED OBSTETRICS AND GYN ECOLO	1806 LEE AVENUE		TIFTON	GA	31794			PAR	1	2
64966	xxxxx6071	XXX-XX-6071	QIW2L	BANCHS, PEDRO	11521 S DIXIE HWY		MIAMI	FL	33156	PHYSICIAN - M.D.	PEDIATRIC ENDOCRINOLOGY	PAR	1	1
64966	xxxxx6071	XXX-XX-6071	71H1J	PRIETO, LOURDES ROSA	3100 SW 62ND AVENUE		MIAMI	FL	33155	PHYSICIAN - M.D.	PEDIATRIC RADIOLOGY	PAR	1	1
64966	xxxxx1182	XXX-XX-1182	14N5Q	HYSLOP, ANN E	3200 SW 60TH CT	STE 302	MIAMI	FL	33155	PHYSICIAN - M.D.	NEUROLOGY	PAR	1	2
64966	xxxxx4853	XXX-XX-4853	14L0P	BREEN, MICHAEL P	100 S ASHLEY DR	STE 1500	TAMPA	FL	33602	PHYSICIAN - M.D.	RADIOLOGY	PAR	1	1
64966	xxxxx9328	XXX-XX-9328	G01W4	MILLER, CRYSTAL A	7700 W SUNRISE BLVD		PLANTATION	FL	33322	CERTIFIED NURSE ANESTHETIST		PAR	1	1
64966	xxxxx8427	XXX-XX-8427	V2623	RADIOLOGY IMAGING ASSOCIATES	1825 SE TIFFANY AVE	STE 104	PORT SAINT LUCIE	FL	34952	INDEPENDENT DIAGNOSTIC TESTING		PAR	1	1
64966	xxxxx8718	XXX-XX-8718	777	DLP MARQUETTE GENERAL HOSPITAL	420 WEST MAGNETIC STREET		MARQUETTE	MI	49855			PAR	1	1
64966	xxxxx5837	XXX-XX-5837	14L9R	SUBHAWONG, ANDREA P	6200 SW 73RD ST		SOUTH MIAMI	FL	33143	PHYSICIAN - M.D.	PATHOLOGY	PAR	1	1
64966	xxxxx9805	XXX-XX-9805	9JH28	VALDERRABANO, JUAN RODRIGO	5555 PONCE DE LEON BLVD		CORAL GABLES	FL	33146	PHYSICIAN - M.D.	ENDOCRINOLOGY, INTERNAL MEDICINE	PAR	1	2

64966	xxxxx4467	XXX-XX-4467	777	SOUTH GEORGIA MEDICAL CENTER	2501 N PATTERSON ST		VALDOSTA	GA	31602			PAR	1	5
64966	xxxxx2888	XXX-XX-2888	14X24	LAMPEN SACHAR, KATHARINE	8900 N KENDALL DRIVE		MIAMI	FL	33176	PHYSICIAN - M.D.	RADIOLOGY	PAR	3	3
64966	xxxxx8009	XXX-XX-8009	2GS2C	SCHATZ, OLGA	1401 SW 107TH AVE	301M	MIAMI	FL	33174	PHYSICIAN - M.D.	CRITICAL CARE	PAR	1	1
64966	xxxxx4983	XXX-XX-4983	81095	PATEL, NALINI I	1300 RIVERPLACE BLVD	STE 104	JACKSONVILLE	FL	32207	PHYSICIAN - M.D.	CRITICAL CARE	PAR	1	1
64966	xxxxx2591	XXX-XX-2591	31632	KALSKI, RICHARD S	2466 E COMMERCIAL BLVD	STE 102	FORT LAUDERDALE	FL	33308	PHYSICIAN - M.D.	OPHTHAMOLOGY	PAR	3	3
64966	xxxxx4934	XXX-XX-4934	N002K	ULM, NANCY M	1600 LAKELAND HILLS BLVD		LAKELAND	FL	33805	DIETITIAN/NU TRITIONIST		PAR	1	1
64966	xxxxx0628	XXX-XX-0628	A0000	PEDIATRIC AFFILIATES PA	40 BEY LEA RD	STE B203	TOMS RIVER	NJ	08753			PAR	1	1
64966	xxxxx8471	XXX-XX-8471	31526	SILVA, ORLANDO E	7029 SW 61ST AVE		SOUTH MIAMI	FL	33143	PHYSICIAN - M.D.	HEMATOLOGY/ ONCOLOGY	PAR	1	1
64966	xxxxx9063	XXX-XX-9063	96111	GOULD, EDWIN W	8900 N KENDALL DRIVE		MIAMI	FL	33176	PHYSICIAN - M.D.	PATHOLOGY	PAR	42	69
64966	xxxxx9001	XXX-XX-9001	28594	CARDONE, SCOTT C	2300 N COMMERCE PKWY	STE 307	WESTON	FL	33326	PHYSICIAN - M.D.	OPHTHAMOLOGY	PAR	2	2
64966	xxxxx1548	XXX-XX-1548	11998	HONEYCUTT, WILLIAM D	301 N MAITLAND AVENUE		MAITLAND	FL	32751	PHYSICIAN - M.D.	NEUROLOGY	PAR	1	2
64966	xxxxx1200	XXX-XX-1200	14WW8	HOFFLER, CHARLES E	8905 SW 87TH AVE	STE 100	MIAMI	FL	33176	PHYSICIAN - M.D.	HAND SURGERY	PAR	1	2
64966	xxxxx9741	XXX-XX-9741	35580	WILSON, SCOTT A	4343 W NEWBERRY RD	STE 10	GAINESVILLE	FL	32607	PHYSICIAN - M.D.	FAMILY PRACTICE	PAR	1	2
64966	xxxxx7028	XXX-XX-7028	68688	CERNIGLIARO, JOSEPH G	4500 SAN PABLO RD S		JACKSONVILLE	FL	32224	PHYSICIAN - M.D.	RADIOLOGY	PAR	1	1
64966	xxxxx4466	XXX-XX-4466	YW95L	ALNABKI, ZIAD	109 WHITEHALL DR	SUITE 117	ST AUGUSTINE	FL	32086	PHYSICIAN - M.D.	CARDIOLOGY/ CARDIOVASCULAR DISEASE	PAR	1	1
64966	xxxxx9332	XXX-XX-9332	71292	VINUEZA, CESAR A	3225 AVIATION AVE	STE 700	COCONUT GROVE	FL	33133	PHYSICIAN - M.D.	OB/GYN	PAR	1	1
64966	xxxxx9805	XXX-XX-9805	151J5	JONES, PATRICIA D	1120 NW 14TH ST	STE 215C	MIAMI	FL	33136	PHYSICIAN - M.D.	GASTROENTEROLOGY	PAR	1	3
64966	xxxxx2751	XXX-XX-2751	08049	VEGA, MARIA J	1951 NW 17TH AVE		MIAMI	FL	33125	PHYSICIAN - M.D.	PSYCHIATRY	NON PAR	2	2
64966	xxxxx1705	XXX-XX-1705	14K85	HULL, KIMBERLY J	1 WATERSHED WAY		BOYNTON BEACH	FL	33426	PHYSICIAN - OSTEOPATH	DERMATOLOGY	PAR	1	3
64966	xxxxx1453	XXX-XX-1453	09409	LABBIE, ANDREW S	11760 BIRD RD	STE 606	MIAMI	FL	33175	PHYSICIAN - M.D.	PEDIATRIC UROLOGY	PAR	1	1
64966	xxxxx2193	XXX-XX-2193	Y06KF	GARCIA, MICHAEL J	730 GOODLETTE RD N	STE 201	NAPLES	FL	34102	PHYSICIAN ASSISTANT		PAR	1	1
64966	xxxxx5884	XXX-XX-5884	S2C	DESTINATION HOPE INC	6555 POWERLINE RD	STE 214	FORT LAUDERDALE	FL	33309	RESIDENTIAL TREATMENT FACILITY		NON PAR	1	10
64966	xxxxx6785	XXX-XX-6785	14TN6	DEBEN, SOPHIA E	20601 E DIXIE HWY	STE 330	AVENTURA	FL	33180	PHYSICIAN - M.D.	ORTHOPEDIC SURGERY	PAR	1	1
64966	xxxxx8788	XXX-XX-8788	1501H	BARIAS, EDWARD	5200 EAST AVE		WEST PALM BCH	FL	33407	PHYSICIAN - M.D.	PSYCHIATRY	NON PAR	1	5

64966	xxxxx7028	XXX-XX-7028	G2314	STIDHAM, MICHAEL T	4500 SAN PABLO RD S		JACKSONVILLE	FL	32224	CERTIFIED NURSE ANESTHETIST		PAR	1	1
64966	xxxxx0001	XXX-XX-0001	A0000	UNKNOWN OOS PROFESSIONAL	NOT ON FILE		NOT ON FILE	UK	99999			NON PAR	1	2
64966	xxxxx2852	XXX-XX-2852	777	JOHN HEINZ INST OF REHAB MED	150 MUNDY STREET		WILKES BARRE	PA	18702			PAR	1	1
64966	xxxxx0983	XXX-XX-0983	05036	CHRISTIE, STEVEN A	7500 SW 87TH AVE	200A	MIAMI	FL	33173	PHYSICIAN - M.D.	RADIOLOGY	PAR	1	1
64966	xxxxx2888	XXX-XX-2888	42832	KEEDY, JENNIFER L	10101 FOREST HILL BLVD		WELLINGTON	FL	33414	PHYSICIAN - M.D.	RADIOLOGY	PAR	2	2
64966	xxxxx2462	XXX-XX-2462	09986	COHEN, JAY S	140 SW 84TH AVE	STE D	PLANTATION	FL	33324	PHYSICIAN - M.D.	OB/GYN	PAR	1	1
64966	xxxxx2888	XXX-XX-2888	48118	INAMPUDI, PRASUNA	8900 N KENDALL DRIVE		MIAMI	FL	33176	PHYSICIAN - M.D.	RADIOLOGY	PAR	2	2
64966	xxxxx9086	XXX-XX-9086	3T408	ARENAS, IVAN A	10920 BISCAYNE BLVD		MIAMI SHORES	FL	33161	PHYSICIAN - M.D.	CARDIOLOGY/ CARDIOVASCULAR DISEASE	PAR	1	1
64966	xxxxx4458	XXX-XX-4458	Y0L27	WHEATMAN, JANA M	8932 SW 97TH AVE	STE G	MIAMI	FL	33176	PHYSICIAN ASSISTANT	GENERAL PRACTICE	PAR	1	1
64966	xxxxx9255	XXX-XX-9255	49749	PULSFUS, ERIC S	1601 SW ARCHER RD		GAINESVILLE	FL	32608	PHYSICIAN - M.D.	OB/GYN	PAR	1	2
64966	xxxxx2206	XXX-XX-2206	57714	PRUDEN, CHARLES H	710 LOMAX ST		JACKSONVILLE	FL	32204	PHYSICIAN - M.D.	UROLOGY	PAR	1	1
64966	xxxxx3177	XXX-XX-3177	29443	DONOHUE, JOHN P	2950 CLEVELAND CLINIC BOULEVARD		WESTON	FL	33331	PHYSICIAN - M.D.	RHEUMATOLOGY, INTERNAL MEDICINE	PAR	1	1
64966	xxxxx1705	XXX-XX-1705	18900	SARKELL, BARRY A	3000 N UNIVERSITY DR	STE K	CORAL SPRINGS	FL	33065	PHYSICIAN - M.D.	DERMATOLOGY	PAR	1	3
64966	xxxxx6071	XXX-XX-6071	27842	JAYAKAR, PARUL B	3100 SW 62ND AVENUE		MIAMI	FL	33155	PHYSICIAN - M.D.	GENETICS	PAR	1	3
64966	xxxxx5912	XXX-XX-5912	80569	MOORE, KEITH R	10800 DYLAN LOREN CIR	STE 102	ORLANDO	FL	32825	PHYSICIAN - OSTEOPATH	GASTROENTEROLOGY	PAR	1	2
64966	xxxxx3177	XXX-XX-3177	29008	FRIEDMAN, DAVID W	2950 CLEVELAND CLINIC BOULEVARD		WESTON	FL	33331	PHYSICIAN - M.D.	PLASTIC SURGERY	PAR	1	2
64966	xxxxx8000	XXX-XX-8000	A0000	CUMBIE, BRIAN	750 ALLIANCE COURT		ASHEVILLE	NC	28806			PAR	1	1
64966	xxxxx3695	XXX-XX-3695	A0000	QUIRKE, DALE	3000 NEW BERN AVE		RALEIGH	NC	27610			PAR	1	1
64966	xxxxx7028	XXX-XX-7028	02623	SLUZEVICH, JASON	4500 SAN PABLO RD S		JACKSONVILLE	FL	32224	PHYSICIAN - M.D.	DERMATOLOGY	PAR	1	1
64966	xxxxx4362	XXX-XX-4362	A0000	THOMPSON, SAMANTHA	4048 E US 64 ALT	STE 1	MURPHY	NC	28906			PAR	1	4
64966	xxxxx9723	XXX-XX-9723	149L3	DELUCA, JASON R	13945 N US HIGHWAY 441		LADY LAKE	FL	32159	PHYSICIAN - M.D.	PHYSICAL MEDICINE AND REHABILITATION	PAR	1	5
64966	xxxxx3490	XXX-XX-3490	37096	BODLAK, BRANDON K	23320 N STATE ROAD 235		BROOKER	FL	32622	PHYSICIAN - OSTEOPATH	FAMILY PRACTICE	PAR	1	3
64966	xxxxx3380	XXX-XX-3380	46972	THALER, LEONARD M	21097 NE 27TH CT	STE 300	MIAMI	FL	33180	PHYSICIAN - M.D.	ENDOCRINOLOGY, INTERNAL MEDICINE	PAR	1	2

64966	xxxx0983	XXX-XX-0983	ZJ3UD	HERNANDEZ, LUIS OSCAR	7765 SW 87TH AVE	STE 212	MIAMI	FL	33173	PHYSICIAN - M.D.	GASTROENTEROLOGY	PAR	1	1
64966	xxxx2888	XXX-XX-2888	15968	SANCHEZ, FRANK W	8900 N KENDALL DRIVE		MIAMI	FL	33176	PHYSICIAN - M.D.	RADIOLOGY	PAR	1	1
64966	xxxx8647	XXX-XX-8647	A0000	WELLSTAR INFECTIOUS DISEASE	55 WHITCHER STREET NE	SUITE 220	MARIETTA	GA	30060			PAR	1	2
64966	xxxx7866	XXX-XX-7866	B9018	EMERGENCY PHYSICIANS MEDICAL CENTER	2445 SW 76TH ST	STE 110	GAINESVILLE	FL	32608	URGENT CARE CENTER		PAR	1	1
64966	xxxx0272	XXX-XX-0272	16939	ALONSO, ALEX	12032 SW 132ND CT	SUITE 204	MIAMI	FL	33186	PHYSICIAN - M.D.	RADIOLOGY	PAR	2	3
64966	xxxx8552	XXX-XX-8552	U2FLZ	MURILLO, CARLOS JAVIER	10383 HAGEN RANCH RD	SUITE 200	BOYNTON BEACH	FL	33437	PHYSICIAN - M.D.	EMERGENCY MEDICINE, GENERAL PRACTICE	PAR	2	2
64966	xxxx0490	XXX-XX-0490	A0000	KHURANA, ANJALI	300 20TH AVE N STE 202		NASHVILLE	TN	37203			PAR	1	1
64966	xxxx3263	XXX-XX-3263	96522	WEINMAN, VITOR F	12600 SW 120TH ST	STE 113	MIAMI	FL	33186	PHYSICIAN - M.D.	DERMATOLOGY	PAR	1	4
64966	xxxx1915	XXX-XX-1915	V00CX	AKUMIN	6500 FORT CAROLINE RD	STE B	JACKSONVILLE	FL	32277	INDEPENDENT DIAGNOSTIC TESTING		PAR	1	1
64966	xxxx1574	XXX-XX-1574	1489S	HERNANDEZ, MICHAEL J	6705 SW 57TH AVE	SUITE 510	SOUTH MIAMI	FL	33143	PHYSICIAN - M.D.	PULMONARY DISEASES	PAR	1	2
64966	xxxx9826	XXX-XX-9826	14FL8	MONTEITH, TESHAMAE S	1150 NW 14TH ST	STE 609	MIAMI	FL	33136	PHYSICIAN - M.D.	NEUROLOGY	PAR	1	1
64966	xxxx2377	XXX-XX-2377	8QTMG	FIGUEROA, JULIO C	5501 W GRAY STREET		TAMPA	FL	33609	CERTIFIED NURSE ANESTHETIST		PAR	1	1
64966	xxxx3325	XXX-XX-3325	Y01NS	CAMPBELL, JOSEPH E	6550 N FEDERAL HWY	STE 512	FORT LAUDERDALE	FL	33308	PHYSICIAN ASSISTANT		NON PAR	1	1
64966	xxxx5397	XXX-XX-5397	A0000	BERNENS, JESSICA	SUITE 101	1419 CEDAR ROAD	CHESAPEAKE	VA	23322			PAR	1	1
64966	xxxx1558	XXX-XX-1558	A0000	SNAP DIAGNOSTICS LLC	5210 CAPITOL DR		WHEELING	IL	60090			PAR	1	1
64966	xxxx2951	XXX-XX-2951	150RD	IDOWU, ANDREW O	11801 SW 90TH ST	SUITE 202	MIAMI	FL	33186	PHYSICIAN - M.D.	ANESTHESIOLOGY	NON PAR	2	3
64966	xxxx2888	XXX-XX-2888	09784	BENENATI, JAMES F	8900 N KENDALL DRIVE		MIAMI	FL	33176	PHYSICIAN - M.D.	RADIOLOGY	PAR	1	1
64966	xxxx3216	XXX-XX-3216	9BY3F	SINDHWANI, VIVEK	4300 ALTON ROAD		MIAMI BEACH	FL	33140	PHYSICIAN - M.D.	RADIOLOGY	PAR	3	4
64966	xxxx2888	XXX-XX-2888	14X25	NOURI, NAVID	8900 N KENDALL DRIVE		MIAMI	FL	33176	PHYSICIAN - M.D.	RADIOLOGY	PAR	3	3
64966	xxxx4973	XXX-XX-4973	51659	CROSS, JONATHAN S	1004 S OLD DIXIE HIGHWAY	SUITE 303	JUPITER	FL	33458	PHYSICIAN - M.D.	NEUROLOGY	PAR	1	1
64966	xxxx0419	XXX-XX-0419	91603	SIMOVITCH, HARVEY	7001 SW 87TH AVE		MIAMI	FL	33173	PHYSICIAN - M.D.	PEDIATRIC MEDICINE	PAR	1	2
64966	xxxx5995	XXX-XX-5995	41544	RAKOV, NEAL E	11400 OVERSEAS HWY	SUITE 106	MARATHON	FL	33050	PHYSICIAN - M.D.	GASTROENTEROLOGY	PAR	2	2
64966	xxxx3346	XXX-XX-3346	52619	PLOSKER, SHAYNE M	10000 BAY PINES BLVD		BAY PINES	FL	33744	PHYSICIAN - M.D.	REPRODUCTIVE ENDOCRINOLOGY	PAR	1	2
64966	xxxx7651	XXX-XX-7651	14KK4	BARACK, JUSTIN	11801 SW 90TH ST	SUITE 202	MIAMI	FL	33186	PHYSICIAN - M.D.	ANESTHESIOLOGY	NON PAR	2	2

64966	xxxxx5530	XXX-XX-5530	99SUA	WOODS, MARY E	91500 OVERSEAS HWY		TAVERNIER	FL	33070	PHYSICIAN - M.D.	CRITICAL CARE	NON PAR	1	1
64966	xxxxx2888	XXX-XX-2888	44372	ELGARRESTA, LAWRENCE F	8900 N KENDALL DRIVE		MIAMI	FL	33176	PHYSICIAN - M.D.	RADIOLOGY	PAR	3	4
64966	xxxxx1848	XXX-XX-1848	A0000	URGENT CARE OF MADISON	3751 SULLIVAN STREET		MADISON	AL	35758			PAR	2	3
64966	xxxxx6035	XXX-XX-6035	57046	DALLEY, MICHAEL T	2845 AVENTURA BLVD		MIAMI	FL	33180	PHYSICIAN - OSTEOPATH	EMERGENCY MEDICINE, GENERAL PRACTICE	NON PAR	1	1
64966	xxxxx2690	XXX-XX-2690	14S2R	SHAFIEIAN, MITRA	10300 SW 216TH STREET		MIAMI	FL	33190	PHYSICIAN - M.D.	PEDIATRIC MEDICINE	PAR	3	4
64966	xxxxx9846	XXX-XX-9846	04313	YASIN, SALIH Y	1150 NW 14TH ST	STE 507	MIAMI	FL	33136	PHYSICIAN - M.D.	OB/GYN	PAR	1	2
64966	xxxxx3177	XXX-XX-3177	151LY	ALEYAS, SAJIVE	2950 CLEVELAND CLINIC BOULEVARD		WESTON	FL	33331	PHYSICIAN - M.D.	PULMONARY DISEASES	PAR	1	1
64966	xxxxx3191	XXX-XX-3191	148KK	KOZAKOWSKI, KRISTIN A	11760 BIRD RD	STE 606	MIAMI	FL	33175	PHYSICIAN - M.D.	PEDIATRIC UROLOGY	PAR	1	1
64966	xxxxx2677	XXX-XX-2677	A0000	ORSINI GILSON MILLER MD PC	223 MONMOUTH RD		WEST LONG BRANC	NJ	07764			NON PAR	2	2
64966	xxxxx9437	XXX-XX-9437	A0000	MAXFIELD ,CHARLES	40 DUKE MEDICINE CIR		DURHAM	NC	27710			PAR	1	1
64966	xxxxx4103	XXX-XX-4103	H32	VNA OF THE FLORIDA KEYS	1319 WILLIAM ST		KEY WEST	FL	33040	HOME HEALTH AGENCY		PAR	1	2
64966	xxxxx4132	XXX-XX-4132	58823	GABAY, MAURICE	6200 SW 73RD ST		MIAMI	FL	33143	PHYSICIAN - M.D.	ANESTHESIOLOGY	PAR	1	1
64966	xxxxx3575	XXX-XX-3575	16383	KLEM, JACK M	11400 OVERSEAS HWY	SUITE 106	MARATHON	FL	33050	PHYSICIAN - M.D.	NEUROLOGICAL SURGERY	PAR	1	1
64966	xxxxx4458	XXX-XX-4458	G8XQA	HUANG, LAURA Y	1120 NW 14TH ST	STE 1144	MIAMI	FL	33136	PHYSICIAN - M.D.	PHYSICAL MEDICINE AND REHABILITATION	PAR	1	1
64966	xxxxx0083	XXX-XX-0083	14ES3	ZILIERIS, NICK M	11750 SW 40TH STREET		MIAMI	FL	33175	PHYSICIAN - OSTEOPATH	CRITICAL CARE	PAR	1	2
64966	xxxxx9880	XXX-XX-9880	26229	BRADEN, JOHN E	1201 NW 16TH ST		MIAMI	FL	33125	PHYSICIAN - M.D.	EMERGENCY MEDICINE, GENERAL PRACTICE	PAR	1	1
64966	xxxxx9880	XXX-XX-9880	96162	BALDINO, JOHN D	14701 NW 77TH AVENUE		MIAMI LAKES	FL	33014	PHYSICIAN - M.D.	EMERGENCY MEDICINE, GENERAL PRACTICE	PAR	1	1
64966	xxxxx9880	XXX-XX-9880	Y0A4L	CRUZ, IRIS CAROLINA	2950 CLEVELAND CLINIC BOULEVARD		WESTON	FL	33331	ADVANCED REGISTERED NURSE PRACTITIONER		PAR	1	1
64966	xxxxx9938	XXX-XX-9938	151UU	KAUFMAN, JOYCE I	1321 NW 14TH ST		MIAMI	FL	33125	PHYSICIAN - M.D.	GENERAL SURGERY	PAR	1	1
64966	xxxxx8562	XXX-XX-8562	23317	KHATIB, ZIAD A	3100 SW 62ND AVE	STE 121	MIAMI	FL	33155	PHYSICIAN - M.D.	PEDIATRIC HEMATOLOGY/ONCOLOGY	PAR	1	2
64966	xxxxx9655	XXX-XX-9655	A0000	GRIFFIN ,JESSE	132 N BELVEDERE DR		GALLATIN	TN	37066			PAR	1	2

64966	xxxxx1030	XXX-XX-1030	19713	OPPENHEIMER, STEPHEN	1708 N ROOSEVELT BLVD		KEY WEST	FL	33040	OPTOMETRIS T	OPTOMETRY	PAR	5	6
64966	xxxxx6155	XXX-XX-6155	B90P9	MINUTE CLINIC DIAGNOSTIC OF FLORIDA LLC	901 N WOODLAND BLVD		DELAND	FL	32720	CONVENIENT CARE CENTER		PAR	1	3
64966	xxxxx2859	XXX-XX-2859	26105	SCHNEIDER, ROBERT A	400 HEALTH PARK BOULEVARD		SAINT AUGUSTINE	FL	32086	PHYSICIAN - M.D.	EMERGENCY MEDICINE, GENERAL PRACTICE	NON PAR	1	2
64966	xxxxx6293	XXX-XX-6293	NX03S	ROGERS, MICHAEL	1130 ELIZABETH AVE	ST	WEST PALM BCH	FL	33401	PHYSICIAN - M.D.	FAMILY PRACTICE	NON PAR	1	4
64966	xxxxx7028	XXX-XX-7028	46562	WU, KEVIN J	4500 SAN PABLO RD S		JACKSONVILLE	FL	32224	PHYSICIAN - M.D.	PATHOLOGY	PAR	1	3
64966	xxxxx4973	XXX-XX-4973	220	MEMORIAL HOSPITAL WEST	703 N FLAMINGO ROAD		PEMBROKE PINES	FL	33028	ACUTE CARE HOSPITAL		PAR	1	1
64966	xxxxx6794	XXX-XX-6794	ASZQH	PFAFF, JULIA	2401 UNIVERSITY PARKWAY	SUITE 102	SARASOTA	FL	34243	PHYSICIAN - OSTEOPATH	OTOLOGY, LARYNGOLOGY, RHINOLOGY (ENT)	PAR	1	1
64966	xxxxx3177	XXX-XX-3177	3FT3P	DORAISWAMY, ANUPAMA	2950 CLEVELAND CLINIC BOULEVARD		WESTON	FL	33331	PHYSICIAN - M.D.	HEMATOLOGY/ ONCOLOGY	PAR	1	3
64966	xxxxx9880	XXX-XX-9880	YVE64	GOBER, RACHEL K	301 N ALEXANDER STREET	1ST FLR	PLANT CITY	FL	33563	PHYSICIAN - M.D.	EMERGENCY MEDICINE, GENERAL PRACTICE	PAR	1	1
64966	xxxxx3182	XXX-XX-3182	71194	DILL, LAURA S	119 OAKFIELD DR		BRANDON	FL	33511	PHYSICIAN - M.D.	CRITICAL CARE	PAR	1	1
64966	xxxxx5265	XXX-XX-5265	A0000	PIZZELLA, PAUL	3050 ORCHARD PARK RD		WEST SENECA	NY	14224			PAR	1	1
64966	xxxxx4158	XXX-XX-4158	81935	O LEAR, JOSEPH E	1100 SIMONTON ST		KEY WEST	FL	33040	PHYSICIAN - M.D.	PSYCHIATRY	PAR	2	7
64966	xxxxx9528	XXX-XX-9528	Y0HE9	ANGELILLI, JENNIFER L	1700 S 23RD STREET		FORT PIERCE	FL	34950	PHYSICIAN - M.D.	EMERGENCY MEDICINE, GENERAL PRACTICE	PAR	7	8
64966	xxxxx7449	XXX-XX-7449	90851	TORRES, ANA MARIA	14050 NW 14TH ST	STE 190	SUNRISE	FL	33323	PHYSICIAN - M.D.	CRITICAL CARE	NON PAR	1	2
64966	xxxxx3439	XXX-XX-3439	A0000	MERCY MEDICAL STATCARE	PO BOX 951081		CLEVELAND	OH	44193			PAR	1	1
64966	xxxxx9255	XXX-XX-9255	01624	BOTHA, TRACEY M	6440 W NEWBERRY RD	STE 502	GAINESVILLE	FL	32605	PHYSICIAN - M.D.	OB/GYN	PAR	1	2
64966	xxxxx1343	XXX-XX-1343	92937	BAKER, HOWARD B	7800 SW 87TH AVE	STE B260	MIAMI	FL	33173	PHYSICIAN - M.D.	INFECTIOUS DISEASES	PAR	1	1
64966	xxxxx9847	XXX-XX-9847	09335	DEFILLIPO, LORI D	1475 NW 12TH AVE		MIAMI	FL	33136	PHYSICIAN - M.D.	RADIOLOGY	PAR	2	2
64966	xxxxx6071	XXX-XX-6071	149XT	SASAKI, NAO	1611 NW 12TH AVENUE		MIAMI	FL	33136	PHYSICIAN - M.D.	PEDIATRIC RADIOLOGY	PAR	2	2
64966	xxxxx7370	XXX-XX-7370	A0000	LABCORP BIRMINGHAM	1801 FIRST AVENUE SOUTH		BIRMINGHAM	AL	35233			PAR	3	5
64966	xxxxx9935	XXX-XX-9935	14P03	MARCOVICH, ROBERT	1150 NW 14TH ST	STE 309	MIAMI	FL	33136	PHYSICIAN - M.D.	UROLOGY	PAR	1	1
64966	xxxxx8718	XXX-XX-8718	A0000	DLP MARQUETTE GEN HOSPITAL LLC	PO BOX 363		MARQUETTE	MI	49855			PAR	1	1

64966	xxxxx4458	XXX-XX-4458	14TA1	DE LOS ANGEL VALBUENA VAL, ADRIANA	1050 NE 125TH ST		NORTH MIAMI	FL	33161	PHYSICIAN - M.D.	PHYSICAL MEDICINE AND REHABILITATION	PAR	1	1
64966	xxxxx9093	XXX-XX-9093	A0000	BRYAN NIXON COUNSELING	SUITE B	741 KENMOOR AVE SE	GRAND RAPIDS	MI	49546			PAR	1	22
64966	xxxxx7028	XXX-XX-7028	18506	MAY, GERALD R	4500 SAN PABLO RD S		JACKSONVILLE	FL	32224	PHYSICIAN - M.D.	RADIOLOGY	PAR	1	1
64966	xxxxx0511	XXX-XX-0511	B90PT	MD NOW MEDICAL CENTERS INC	18851 S DIXIE HWY		CUTLER BAY	FL	33157	URGENT CARE CENTER		PAR	2	2
64966	xxxxx7806	XXX-XX-7806	44658	DE LA CRUZ ABRAMO, LUIS A	1613 NW 136TH AVE		SUNRISE	FL	33323	PHYSICIAN - M.D.	ANESTHESIOLOGY	PAR	1	1
64966	xxxxx7806	XXX-XX-7806	62745	PORTILLO, DOUGLAS	8900 N KENDALL DR		MIAMI	FL	33176	PHYSICIAN - M.D.	CRITICAL CARE	PAR	1	1
64966	xxxxx9086	XXX-XX-9086	64056	ESCOLAR, ESTEBAN	10920 BISCAYNE BLVD		MIAMI SHORES	FL	33161	PHYSICIAN - M.D.	CARDIOLOGY/ CARDIOVASCULAR DISEASE	PAR	2	2
64966	xxxxx5177	XXX-XX-5177	93088	SICHELMAN, MONTE R	1247 LAKELAND HILLS BLVD		LAKELAND	FL	33805	PHYSICIAN - M.D.	OPHTHAMOLOGY	PAR	2	3
64966	xxxxx9935	XXX-XX-9935	1514K	RAMASAMY, RANJITH	1150 NW 14TH ST	STE 309	MIAMI	FL	33136	PHYSICIAN - M.D.	UROLOGY	PAR	1	1
64966	xxxxx0952	XXX-XX-0952	V3163	BAYCARE OUTPATIENT IMAGING	2222 W SWANN AVE		TAMPA	FL	33606	INDEPENDENT DIAGNOSTIC TESTING		PAR	1	1
64966	xxxxx1160	XXX-XX-1160	A0000	PIEDMONT URGENT CARE BY WELLSTR	3350 RIVERWOOD PKWY SE	SUITE 1850	ATLANTA	GA	30339			PAR	1	1
64966	xxxxx4490	XXX-XX-4490	12990	SANTANA, ORLANDO	1500 SAN REMO AVE	STE 280	CORAL GABLES	FL	33146	PHYSICIAN - M.D.	CARDIOLOGY/ CARDIOVASCULAR DISEASE	NON PAR	3	5
64966	xxxxx9086	XXX-XX-9086	PWGI4	LIN, JEFFREY	10920 BISCAYNE BLVD		MIAMI SHORES	FL	33161	PHYSICIAN - M.D.	CARDIOLOGY/ CARDIOVASCULAR DISEASE	PAR	3	5
64966	xxxxx0983	XXX-XX-0983	56311	MENDES, FLAVIA D	1201 NW 16TH ST		MIAMI	FL	33125	PHYSICIAN - M.D.	ENDOCRINOLOGY, INTERNAL MEDICINE	PAR	1	1
64966	xxxxx9935	XXX-XX-9935	KSRK8	RAMOS, LIBERT	1150 NW 14TH ST	STE 309	MIAMI	FL	33136	ADVANCED REGISTERED NURSE PRACTITIONER		PAR	1	1
64966	xxxxx3216	XXX-XX-3216	50535	MELLMAN, DAVID M	1400 N US HWY 441		THE VILLAGES	FL	32159	PHYSICIAN - M.D.	RADIOLOGY	PAR	2	4
64966	xxxxx9437	XXX-XX-9437	A0000	AZZARELLI, ITALIA	40 DUKE MEDICINE CIR		DURHAM	NC	27710			PAR	1	1
64966	xxxxx0199	XXX-XX-0199	79821	GOOSBY, DORSEY L	12001 SW 128TH CT	STE 201	MIAMI	FL	33186	PHYSICIAN - M.D.	PEDIATRIC MEDICINE	PAR	1	2
64966	xxxxx2791	XXX-XX-2791	A0000	CITYMD URGENT CARE	PO BOX 117091		ATLANTA	GA	30368			PAR	1	1
64966	xxxxx3078	XXX-XX-3078	28703	ASAD, SYED A	10475 CENTURION PKWY N	STE 304	JACKSONVILLE	FL	32256	PHYSICIAN - M.D.	NEUROLOGY	PAR	1	2
64966	xxxxx9332	XXX-XX-9332	03150	DONES, MADELYN S	13101 S DIXIE HWY	STE 320	MIAMI	FL	33156	PHYSICIAN - M.D.	PEDIATRIC MEDICINE	PAR	1	2

64966	xxxxx1182	XXX-XX-1182	15981	NAQVI, SAYED Z	3200 SW 60TH CT	STE 302	MIAMI	FL	33155	PHYSICIAN - M.D.	PEDIATRIC NEUROLOGY	PAR	1	1
64966	xxxxx8478	XXX-XX-8478	V000T	UNIVERSITY CENTER IMAGING	6300 N WICKHAM RD	STE 100	MELBOURNE	FL	32940	INDEPENDENT DIAGNOSTIC TESTING		PAR	1	1
64966	xxxxx9846	XXX-XX-9846	A0A7R	NAYERI, UNZILA A	1150 NW 14TH ST	STE 507	MIAMI	FL	33136	PHYSICIAN - M.D.	OB/GYN	PAR	1	1
64966	xxxxx2130	XXX-XX-2130	A0000	COHEN DERMATOPATHOLOGY PC DBA	P O BOX 414913	INFORM DIAGNOSTICS	BOSTON	MA	02241			PAR	3	3
64966	xxxxx7028	XXX-XX-7028	Y0E12	ZUMMO, VINCENT C	4500 SAN PABLO RD S		JACKSONVILLE	FL	32224	ADVANCED REGISTERED NURSE PRACTITIONER		PAR	1	1
64966	xxxxx1290	XXX-XX-1290	G4685	PARE, PATRICIA H	12511 WORLD PLAZA LN	UNIT 50	FORT MYERS	FL	33907	CERTIFIED NURSE ANESTHETIST		PAR	1	1
64966	xxxxx2646	XXX-XX-2646	A0000	STERNER, KATHERINE	131 LINDBLAD RD	GIRDWOOD TOWN SQUARE	GIRDWOOD	AK	99587			PAR	1	1
64966	xxxxx9332	XXX-XX-9332	13495	MINARS, TODD J	3225 AVIATION AVE	STE 700	COCONUT GROVE	FL	33133	PHYSICIAN - M.D.	DERMATOLOGY	PAR	1	1
64966	xxxxx3177	XXX-XX-3177	27012	NOVARO, GIAN M	2950 CLEVELAND CLINIC BOULEVARD		WESTON	FL	33331	PHYSICIAN - M.D.	CARDIOLOGY/ CARDIOVASCULAR DISEASE	PAR	1	1
64966	xxxxx9528	XXX-XX-9528	56735	ZOINO, ALBERICO	1000 36TH STREET		VERO BEACH	FL	32960	PHYSICIAN - OSTEOPATH	EMERGENCY MEDICINE, GENERAL PRACTICE	PAR	2	4
64966	xxxxx9838	XXX-XX-9838	14F4Y	CAVUOTO, KARA M	1201 NW 16TH ST		MIAMI	FL	33125	PHYSICIAN - M.D.	OPHTHAMOLOGY	PAR	1	2
64966	xxxxx9805	XXX-XX-9805	96210	TOZMAN, ELAINE C	5555 PONCE DE LEON BLVD		CORAL GABLES	FL	33146	PHYSICIAN - M.D.	RHEUMATOLOGY, INTERNAL MEDICINE	PAR	1	3
64966	xxxxx1564	XXX-XX-1564	G3651	ORTEGA, KERI H	1 TAMPA GENERAL CIRCLE	SUITE A327	TAMPA	FL	33606	CERTIFIED NURSE ANESTHETIST		NON PAR	1	1
64966	xxxxx7535	XXX-XX-7535	BC25A	WOLF, BRIAN A	15955 SW 96TH ST	SUITE 305	MIAMI	FL	33196	PHYSICIAN - M.D.	NEUROLOGY	NON PAR	1	1
64966	xxxxx3177	XXX-XX-3177	145ES	ELZAWAWY, HOSSAM B	2950 CLEVELAND CLINIC BOULEVARD		WESTON	FL	33331	PHYSICIAN - M.D.	RHEUMATOLOGY, INTERNAL MEDICINE	PAR	1	2
64966	xxxxx7028	XXX-XX-7028	13974	GEIGER, XOCHIQUETZAL J	1601 SW ARCHER RD		GAINESVILLE	FL	32608	PHYSICIAN - M.D.	PATHOLOGY	PAR	1	2
64966	xxxxx5995	XXX-XX-5995	Y0L7A	HIXON, JESSICA L	11400 OVERSEAS HWY	SUITE 106	MARATHON	FL	33050	PHYSICIAN ASSISTANT	GENERAL PRACTICE	PAR	1	1
64966	xxxxx5995	XXX-XX-5995	KLAR2	KOPS, AMANDA	50 BARRACUDA LN		KEY LARGO	FL	33037	PHYSICIAN ASSISTANT		PAR	4	4
64966	xxxxx2199	XXX-XX-2199	A0000	EAST FLAGSTAFF FAMILY MEDICINE	1515 E CEDAR AVE STE A3		FLAGSTAFF	AZ	86004			PAR	1	1
64966	xxxxx9332	XXX-XX-9332	95991	ESSERMAN, JAMES N	3225 AVIATION AVE	STE 700	COCONUT GROVE	FL	33133	PHYSICIAN - M.D.	OB/GYN	PAR	1	1
64966	xxxxx2888	XXX-XX-2888	10126	PODRASKY, ANN E	8900 N KENDALL DRIVE		MIAMI	FL	33176	PHYSICIAN - M.D.	RADIOLOGY	PAR	4	4

64966	xxxxx7034	XXX-XX-7034	31PW0	GALLAGHER, APRIL	3401 NORTHSIDE DR		KEY WEST	FL	33040	ADVANCED REGISTERED NURSE PRACTITIONE R		PAR	2	2
64966	xxxxx3182	XXX-XX-3182	Y0P9N	PRESNELL, EMILY E	1601 SW ARCHER RD		GAINESVILLE	FL	32608	ADVANCED REGISTERED NURSE PRACTITIONE R	GENERAL PRACTICE	PAR	1	2
64966	xxxxx2500	XXX-XX-2500	894	SARASOTA MEMORIAL URGENT CARE CTR AT STICKNEY PT	6331 S TAMIAMI TRL		SARASOTA	FL	34231	URGENT CARE CENTER		PAR	1	2
64966	xxxxx1758	XXX-XX-1758	L003R	AEGIS SCIENCES CORPORATION	515 GREAT CIRCLE RD		NASHVILLE	TN	37228	CLINICAL LABORATORY		NON PAR	1	1
64966	xxxxx9332	XXX-XX-9332	146EX	NIKITIN, KONSTANTIN V	3225 AVIATION AVE	STE 700	COCONUT GROVE	FL	33133	PHYSICIAN - M.D.	OB/GYN	PAR	1	1
64966	xxxxx9332	XXX-XX-9332	14921	MILLER, JOYCE R	3225 AVIATION AVE	STE 700	COCONUT GROVE	FL	33133	PHYSICIAN - M.D.	OB/GYN	PAR	1	1
64966	xxxxx9332	XXX-XX-9332	16147	LIEVANO, GUILLERMO A	3225 AVIATION AVE	STE 700	COCONUT GROVE	FL	33133	PHYSICIAN - OSTEOPATH	OB/GYN	PAR	1	1
64966	xxxxx9332	XXX-XX-9332	90781	GLICK, HENRY I	3225 AVIATION AVE	STE 700	COCONUT GROVE	FL	33133	PHYSICIAN - M.D.	OB/GYN	PAR	1	1
64966	xxxxx6176	XXX-XX-6176	14U9R	HARRIS, MATTHEW E	1601 SW ARCHER RD		GAINESVILLE	FL	32608	PHYSICIAN - M.D.	RADIOLOGY	PAR	1	2
64966	xxxxx5505	XXX-XX-5505	A0000	ROBINSON TIMOT DC	32600 FIVE MILE		LIVONIA	MI	48154			PAR	1	8
64966	xxxxx3182	XXX-XX-3182	18646	ABRUDESCU, NICHOLAS	119 OAKFIELD DR		BRANDON	FL	33511	PHYSICIAN - M.D.	CRITICAL CARE	PAR	1	1
64966	xxxxx4820	XXX-XX-4820	A0000	FANNIN ANESTHESIA	2855 OLD HIGHWAY 5	101	BLUE RIDGE	GA	30513			NON PAR	1	1
64966	xxxxx9126	XXX-XX-9126	96740	MUNOZ, GEORGE E	1025 MILITARY TRAIL	SUITE 209	JUPITER	FL	33458	PHYSICIAN - M.D.	RHEUMATOLO GY, INTERNAL MEDICINE	PAR	1	3
64966	xxxxx3177	XXX-XX-3177	149F7	MCKENNA, CHRISTEN C	1600 S ANDREWS AVE	STE 1090	FORT LAUDERDALE	FL	33316	PHYSICIAN - M.D.	EMERGENCY MEDICINE, GENERAL PRACTICE	PAR	1	1
64966	xxxxx4172	XXX-XX-4172	G5C	SOUTHERN THERAPIES OF NORTH FLORIDA	6050 SAINT JOHNS AVE	STE A	PALATKA	FL	32177	COMPREHEN SIVE OUTPATIENT REHABILITATI ON FACILTY		PAR	1	7
64966	xxxxx6985	XXX-XX-6985	B90HC	SURFSIDE URGENT CARE	325 5TH AVENUE	STE 204	INDIALANTIC	FL	32903	URGENT CARE CENTER		PAR	1	2
64966	xxxxx9805	XXX-XX-9805	29564	ABREU, MARIA T	1201 NW 16TH ST		MIAMI	FL	33125	PHYSICIAN - M.D.	GASTROENTE ROLOGY	PAR	1	2
64966	xxxxx1532	XXX-XX-1532	A0000	HUNTERDON URGENT CARE AT FLEMIN	2100 WESTCOTT DR		FLEMINGTON	NJ	08822			PAR	1	1
64966	xxxxx9846	XXX-XX-9846	95222	STRASSBERG, RICHARD M	7305 N MILITARY TRL		PALM BEACH GARDENS	FL	33410	PHYSICIAN - M.D.	OB/GYN	PAR	1	1
64966	xxxxx3567	XXX-XX-3567	94183	OUELLETTE, ELIZABETH A	3150 SW 38TH AVE	STE 600	MIAMI	FL	33146	PHYSICIAN - M.D.	HAND SURGERY	PAR	1	1
64966	xxxxx9332	XXX-XX-9332	03762	EDELMAN, DAVID S	3225 AVIATION AVE	STE 700	COCONUT GROVE	FL	33133	PHYSICIAN - M.D.	GENERAL SURGERY	PAR	1	1

64966	xxxxx9826	XXX-XX-9826	14NL0	KANNER, ANDRES M	1150 NW 14TH ST	STE 609	MIAMI	FL	33136	PHYSICIAN - M.D.	NEUROLOGY	PAR	1	1
64966	xxxxx9826	XXX-XX-9826	23610	YAVAGAL, DILEEP R	1475 NW 12TH AVE	FLR 1	MIAMI	FL	33136	PHYSICIAN - M.D.	NEUROLOGY	PAR	1	1
64966	xxxxx3767	XXX-XX-3767	14Z0L	BERRY, ADAM K	11903 SOUTHERN BLVD	STE 108	ROYAL PALM BEACH	FL	33411	PHYSICIAN - M.D.	INTERNAL MEDICINE	PAR	1	2
64966	xxxxx4927	XXX-XX-4927	49505	FIELDS, DANIEL R	8353 SW 124TH ST	STE 206	MIAMI	FL	33156	PHYSICIAN - M.D.	INTERNAL MEDICINE	PAR	1	1
64966	xxxxx9983	XXX-XX-9983	12439	PEREZ, JORGE F	5955 PONCE DE LEON BLVD		CORAL GABLES	FL	33146	PHYSICIAN - M.D.	NEONATOLOGY	PAR	1	2
64966	xxxxx4853	XXX-XX-4853	14E59	KARLEN, MATTHEW R	100 S ASHLEY DR	STE 1500	TAMPA	FL	33602	PHYSICIAN - M.D.	RADIOLOGY	PAR	1	1
64966	xxxxx9332	XXX-XX-9332	14EK4	DAVIS, ANNA T	3225 AVIATION AVE	STE 700	COCONUT GROVE	FL	33133	PHYSICIAN - M.D.	OB/GYN	PAR	1	2
64966	xxxxx9332	XXX-XX-9332	17664	BENDAYAN, JOSE S	3225 AVIATION AVE	STE 700	COCONUT GROVE	FL	33133	PHYSICIAN - M.D.	OB/GYN	PAR	1	1
64966	xxxxx9332	XXX-XX-9332	71308	HORST, THOMAS D	3225 AVIATION AVE	STE 700	COCONUT GROVE	FL	33133	PHYSICIAN - M.D.	OB/GYN	PAR	1	2
64966	xxxxx3856	XXX-XX-3856	14C6X	DAVIS, KRISTIN L	8333 N DAVIS HIGHWAY		PENSACOLA	FL	32514	PHYSICIAN - M.D.	NEUROLOGY	PAR	1	2
64966	xxxxx3856	XXX-XX-3856	79461	JONES, KEVIN J	8333 N DAVIS HIGHWAY		PENSACOLA	FL	32514	PHYSICIAN - M.D.	INTERNAL MEDICINE	PAR	1	1
64966	xxxxx7496	XXX-XX-7496	V2869	PRICE HOFFMAN STONE AND ASSOCIATES	129 1ST AVE N		ST PETERSBURG	FL	33701	INDEPENDENT DIAGNOSTIC TESTING		PAR	1	1
64966	xxxxx5995	XXX-XX-5995	8R3JE	ROMAN, MARIA OFELIA	8900 N KENDALL DRIVE		MIAMI	FL	33176	PHYSICIAN - OSTEOPATH	CRITICAL CARE	PAR	1	1
64966	xxxxx9861	XXX-XX-9861	07415	LEE, HUNG W	11505 PALMBRUSH TRL	STE 103	LAKEWOOD RANCH	FL	34202	PHYSICIAN - M.D.	PATHOLOGY	PAR	1	1
64966	xxxxx5420	XXX-XX-5420	14J35	ALFONSO, BIANCA D	6141 SUNSET DR	STE 402	SOUTH MIAMI	FL	33143	PHYSICIAN - M.D.	ENDOCRINOLOGY, INTERNAL MEDICINE	PAR	1	3
64966	xxxxx7086	XXX-XX-7086	07680	BAUER, MISLEN	3100 SW 62ND AVE	FL 1	MIAMI	FL	33155	PHYSICIAN - M.D.	GENETICS	PAR	1	1
64966	xxxxx6071	XXX-XX-6071	151YS	CASTA, ANNIE L	11521 S DIXIE HWY		MIAMI	FL	33156	PHYSICIAN - M.D.	PEDIATRIC ORTHOPAEDICS	PAR	1	1
64966	xxxxx3972	XXX-XX-3972	L9244	GENESIS MEDICAL LABORATORY CORP	6504 NW 77TH CT		MIAMI	FL	33166	CLINICAL LABORATORY		NON PAR	1	10
64966	xxxxx0377	XXX-XX-0377	A0000	MOUNTAIN EYE CARE PC	253 HWY 515 E BLDG C		BLAIRSVILLE	GA	30512			PAR	1	1
64966	xxxxx5693	XXX-XX-5693	14837	BUTLER, MADELYN E	13005 US HIGHWAY 301 S		RIVERVIEW	FL	33578	PHYSICIAN - M.D.	OB/GYN	PAR	1	1
64966	xxxxx6803	XXX-XX-6803	56636	ASIF, MOHAMMED A	2555 S VOLUSIA AVE		ORANGE CITY	FL	32763	PHYSICIAN - M.D.	FAMILY PRACTICE	PAR	1	3
64966	xxxxx1583	XXX-XX-1583	777	PULLMAN REGIONAL HOSPITAL	835 SE BISHOP BLVD		PULLMAN	WA	99163			PAR	1	1
64966	xxxxx5995	XXX-XX-5995	14CV8	RUBIANO, LISA M	11400 OVERSEAS HWY	SUITE 106	MARATHON	FL	33050	PHYSICIAN - OSTEOPATH	CRITICAL CARE	PAR	1	1
64966	xxxxx7375	XXX-XX-7375	38056	NGUYEN, DUNG A	1705 MAHAN DR		TALLAHASSEE	FL	32308	PHYSICIAN - M.D.	FAMILY PRACTICE	PAR	1	1
64966	xxxxx5995	XXX-XX-5995	35477	GIRON, GLADYS L	11400 OVERSEAS HWY	SUITE 106	MARATHON	FL	33050	PHYSICIAN - M.D.	GENERAL SURGERY	PAR	2	2

64966	xxxxx9820	XXX-XX-9820	1MZUF	MADERAL, ANDREA D	1295 NW 14TH ST	STE K M	MIAMI	FL	33125	PHYSICIAN - M.D.	DERMATOLOGY	PAR	1	2
64966	xxxxx2643	XXX-XX-2643	44167	MOCCIA, WAYNE A	8055 OVERSEAS HWY		MARATHON	FL	33050	PHYSICIAN - M.D.	RADIOLOGY	PAR	2	2
64966	xxxxx9528	XXX-XX-9528	14S2C	PARTYKA, BRONISLAW J	1210 US 27 N		LAKE PLACID	FL	33852	PHYSICIAN - M.D.	EMERGENCY MEDICINE, GENERAL PRACTICE	PAR	2	2
64966	xxxxx3340	XXX-XX-3340	L004F	BOSTON HEART DIAGNOSTIC CORPORATION	175 CROSSING BLVD	STE 550	FRAMINGHAM	MA	01702	CLINICAL LABORATORY		NON PAR	2	5
64966	xxxxx2674	XXX-XX-2674	14J40	PUDASAINI, BASUDEV	7981 GLADIOLUS DR		FORT MYERS	FL	33908	PHYSICIAN - M.D.	NEPHROLOGY	PAR	1	4
64966	xxxxx0239	XXX-XX-0239	289	JUPITER MEDICAL CENTER	1210 S OLD DIXIE HWY		JUPITER	FL	33458	ACUTE CARE HOSPITAL		PAR	1	2
64966	xxxxx3177	XXX-XX-3177	Y01ZW	CHIARELLI, CHRISTIAN J	2950 CLEVELAND CLINIC BOULEVARD		WESTON	FL	33331	PHYSICIAN ASSISTANT		PAR	1	1
64966	xxxxx0273	XXX-XX-0273	GTFPQ	SHAH, ANKIT A	1600 SW ARCHER RD		GAINESVILLE	FL	32610	PHYSICIAN - M.D.	OPHTHAMOLOGY	PAR	1	1
64966	xxxxx9714	XXX-XX-9714	3BU0D	MAGEE, CHARLES V	119 OAKFIELD DRIVE		BRANDON	FL	33511	PHYSICIAN - M.D.	EMERGENCY MEDICINE, GENERAL PRACTICE	PAR	1	1
64966	xxxxx7806	XXX-XX-7806	94545	LANES, SAUL	242 NW LEJEUNE RD	4TH FLOOR	MIAMI	FL	33126	PHYSICIAN - M.D.	PULMONARY DISEASES	PAR	1	1
64966	xxxxx9332	XXX-XX-9332	28999	SPIEGELMAN, LARRY S	3225 AVIATION AVE	STE 700	COCONUT GROVE	FL	33133	PHYSICIAN - M.D.	OB/GYN	PAR	1	1
64966	xxxxx9717	XXX-XX-9717	19957	SCHNEIDER, LLOYD E	1201 NW 16TH ST		MIAMI	FL	33125	OPTOMETRIST	OPTOMETRY	PAR	2	2
64966	xxxxx4466	XXX-XX-4466	RN3SR	GEIGER, DONNA E	109 WHITEHALL DR	SUITE 117	ST AUGUSTINE	FL	32086	ADVANCED REGISTERED NURSE PRACTITIONER		NON PAR	1	1
64966	xxxxx2501	XXX-XX-2501	A0000	MEHROTRA, MONY	1821 HILLANDALE RD	STE 24A	DURHAM	NC	27705			PAR	1	1
64966	xxxxx9846	XXX-XX-9846	52854	PEARSON, JOSEPH M	1192 E NEWPORT CENTER DR		DEERFIELD BEACH	FL	33442	PHYSICIAN - M.D.	GYNECOLOGICAL ONCOLOGY	PAR	1	2
64966	xxxxx4934	XXX-XX-4934	58576	TAVARES, AGUSTIN R	1033 N PARKWAY FRONTAGE RD		LAKELAND	FL	33803	PHYSICIAN - M.D.	INTERNAL MEDICINE	PAR	1	3
64966	xxxxx7954	XXX-XX-7954	A0000	DOUGLAS DIMARTILE DBA THRIVE	39 READING HILL AVENUE	CATALYST LLC	MELROSE	MA	02176			PAR	1	2
64966	xxxxx4973	XXX-XX-4973	42980	KREGER, HOWARD L	1004 S OLD DIXIE HIGHWAY	SUITE 303	JUPITER	FL	33458	PHYSICIAN - M.D.	NEUROLOGY	PAR	1	1
64966	xxxxx9332	XXX-XX-9332	32506	STARKE, MICHELLE M	135 SAN LORENZO AVE	STE 550	CORAL GABLES	FL	33146	PHYSICIAN - M.D.	OB/GYN	PAR	1	1
64966	xxxxx3665	XXX-XX-3665	34013	DOUGHERTY, BRIAN E	13101 S DIXIE HWY	STE 310	MIAMI	FL	33156	PHYSICIAN - M.D.	OTOLOGY, LARYNGOLOGY, RHINOLOGY (ENT)	PAR	1	1

64966	xxxxx7449	XXX-XX-7449	DSW47	CASTELLANOS MATEUS, PATRICIA	14050 NW 14TH ST	STE 190	SUNRISE	FL	33323	PHYSICIAN - M.D.	CRITICAL CARE	NON PAR	1	1
64966	xxxxx7016	XXX-XX-7016	05945	BROESEKER, TIM	1775 ONE HEALING PL		TALLAHASSEE	FL	32308	PHYSICIAN - M.D.	HEMATOLOGY/ ONCOLOGY	PAR	1	1
64966	xxxxx9086	XXX-XX-9086	0UXXR	MIHOS, CHRISTOS	10920 BISCAYNE BLVD		MIAMI SHORES	FL	33161	PHYSICIAN - OSTEOPATH	CARDIOLOGY/ CARDIOVASCU LAR DISEASE	PAR	4	4
64966	xxxxx0273	XXX-XX-0273	14W38	MALDONADO, NICHOLAS G	1600 SW ARCHER RD		GAINESVILLE	FL	32610	PHYSICIAN - M.D.	EMERGENCY MEDICINE, GENERAL PRACTICE	PAR	1	1
64966	xxxxx4103	XXX-XX-4103	R8191	CAPITAL MEDICAL CORPORATION	1324 THOMASWOOD DR		TALLAHASSEE	FL	32308	DURABLE MEDICAL EQUIPMENT		PAR	1	1
64966	xxxxx4500	XXX-XX-4500	A0000	KAN ,GIGI	3802 COLBY AVE		EVERETT	WA	98201			PAR	1	1
64966	xxxxx7028	XXX-XX-7028	0GXZN	ROSENFELD, STEVEN S	4500 SAN PABLO RD S		JACKSONVILLE	FL	32224	PHYSICIAN - M.D.	NEUROLOGY	PAR	1	15
64966	xxxxx1099	XXX-XX-1099	14X0L	SMITH, SANJAY N	5858 SW 68TH ST		MIAMI	FL	33143	PHYSICIAN - M.D.	OPHTHAMOLO GY	PAR	1	1
64966	xxxxx9734	XXX-XX-9734	91074	BAKHTIARI, POOPAK G	7700 W SUNRISE BLVD		PLANTATION	FL	33322	PHYSICIAN - M.D.	EMERGENCY MEDICINE, GENERAL PRACTICE	PAR	1	1
64966	xxxxx9714	XXX-XX-9714	14QR0	JOHNSON, JENNIFER	11850 ATLANTIC BOULEVARD		JACKSONVILLE	FL	32225	PHYSICIAN - M.D.	EMERGENCY MEDICINE, GENERAL PRACTICE	PAR	1	1
64966	xxxxx8623	XXX-XX-8623	2Z6VF	MILLER, ANNA	3663 S MIAMI AVENUE		MIAMI	FL	33133	PHYSICIAN - M.D.	EMERGENCY MEDICINE, GENERAL PRACTICE	PAR	1	1
64966	xxxxx3500	XXX-XX-3500	14TH4	VIDAL, OCTAVIO J	1501 PASADENA AVENUE S		SOUTH PASADENA	FL	33707	PHYSICIAN - M.D.	EMERGENCY MEDICINE, GENERAL PRACTICE	PAR	1	1
64966	xxxxx4763	XXX-XX-4763	4O87F	MENARD, ELIZABETH	1111 12TH ST	SUITE 212	KEY WEST	FL	33040	MENTAL HEALTH COUNSELOR		NON PAR	1	6
64966	xxxxx0749	XXX-XX-0749	Y05RY	KIRK, CASEY P	5151 N 9TH AVE		PENSACOLA	FL	32504	PHYSICIAN ASSISTANT	GENERAL PRACTICE	PAR	1	1
64966	xxxxx4469	XXX-XX-4469	A0000	AGA PROFESSIONAL SERVICES	1000 JOHNSON FERRY ROAD		ATLANTA	GA	30342			PAR	1	2
64966	xxxxx2888	XXX-XX-2888	14T26	INZINNA, JOSEH D	8900 N KENDALL DRIVE		MIAMI	FL	33176	PHYSICIAN - M.D.	RADIOLOGY	PAR	2	2
64966	xxxxx7028	XXX-XX-7028	68658	MERGO, PATRICIA J	1601 SW ARCHER RD		GAINESVILLE	FL	32608	PHYSICIAN - M.D.	RADIOLOGY	PAR	3	4
64966	xxxxx5995	XXX-XX-5995	14CK3	DEROSIMO, JOHN	11400 OVERSEAS HWY	SUITE 106	MARATHON	FL	33050	PHYSICIAN - M.D.	THORACIC AND CARDIOVASCU LAR SURGERY	PAR	1	2
64966	xxxxx0273	XXX-XX-0273	KLLFC	MEDLEY, JAMES F	13611 NW 1ST LN	STE 200	NEWBERRY	FL	32669	PHYSICIAN - M.D.	FAMILY PRACTICE	PAR	1	1
64966	xxxxx9233	XXX-XX-9233	22054	SMITH, MICHAEL J	12139 PANAMA CITY BEACH PKWY		P C BEACH	FL	32407	CHIROPRACT OR	CHIROPRACTI C	TRADITIONAL	1	10
64966	xxxxx8228	XXX-XX-8228	96018	CHAN, JOSEPH	4300 ALTON RD	STE 450	MIAMI BEACH	FL	33140	PHYSICIAN - M.D.	INFECTIOUS DISEASES	PAR	1	1

64966	xxxxx0273	XXX-XX-0273	68650	CHANG, KU LANG	1707 N MAIN ST		GAINESVILLE	FL	32609	PHYSICIAN - M.D.	FAMILY PRACTICE	PAR	1	5
64966	xxxxx7651	XXX-XX-7651	G01MK	YUNETZ, KATIE R	11801 SW 90TH ST	SUITE 202	MIAMI	FL	33186	CERTIFIED NURSE ANESTHETIST		NON PAR	1	1
64966	xxxxx8350	XXX-XX-8350	A0000	COPELAND, JEFFREY	320 W 5TH AVE	STE 152	ANCHORAGE	AK	99501			PAR	1	1
64966	xxxxx3459	XXX-XX-3459	L6HO8	PATWA, VINOD	1200 KENNEDY DR	STE 100	KEY WEST	FL	33040	PHYSICIAN - M.D.	PSYCHIATRY	PAR	1	3
64966	xxxxx6103	XXX-XX-6103	A0000	HACKETTSTOWN RADIOLOGY PA	PO BOX 655		HACKETTSTOWN	NJ	07840			PAR	1	1
64966	xxxxx7253	XXX-XX-7253	32568	YAG HOWARD, CYNTHIA J	1000 GOODLETTE RD N	STE 100	NAPLES	FL	34102	PHYSICIAN - M.D.	DERMATOLOGY	PAR	1	3
64966	xxxxx0438	XXX-XX-0438	RMWU9	STERNES, ALBERT MICHAEL	5900 COLLEGE RD		KEY WEST	FL	33040	PHYSICIAN - M.D.	EMERGENCY MEDICINE, GENERAL PRACTICE	PAR	2	2
64966	xxxxx9824	XXX-XX-9824	G1893	PAZ, EMMANUEL I	1475 NW 12TH AVE		MIAMI	FL	33136	CERTIFIED NURSE ANESTHETIST		PAR	1	1
64966	xxxxx1574	XXX-XX-1574	AWHZR	SOSA, ANDRES FERNANDO	301 MEMORIAL MEDICAL PKWY		DAYTONA BEACH	FL	32117	PHYSICIAN - M.D.	CRITICAL CARE	PAR	1	2
64966	xxxxx6626	XXX-XX-6626	A0000	ST PAUL RADIOLOGY PA	250 THOMPSON ST		SAINT PAUL	MN	55102			PAR	1	1
64966	xxxxx6071	XXX-XX-6071	96930	ALTMAN, NOLAN	3100 SW 62ND AVENUE		MIAMI	FL	33155	PHYSICIAN - M.D.	RADIOLOGY	PAR	1	1
64966	xxxxx0871	XXX-XX-0871	92795	WEITZ, MICHAEL A	7190 SW 87TH AVE	STE 304	MIAMI	FL	33173	PHYSICIAN - M.D.	RHEUMATOLOGY, INTERNAL MEDICINE	PAR	1	1
64966	xxxxx2718	XXX-XX-2718	3WXSV	ANALYTICAL HEALTH SERVICES LLC	4001 MAPLE AVE		DALLAS	TX	75219	CLINICAL LABORATORY		NON PAR	1	7
64966	xxxxx4165	XXX-XX-4165	A0000	MAIKIS, ROSEANN	330 23RD AVE N STE 604		NASHVILLE	TN	37203			PAR	1	1
64966	xxxxx6071	XXX-XX-6071	151WF	PAYARES-LIZANO, MONICA M	3100 SW 62ND AVENUE		MIAMI	FL	33155	PHYSICIAN - M.D.	PEDIATRIC ORTHOPAEDICS	PAR	1	1
64966	xxxxx9826	XXX-XX-9826	O7T1W	MCINERNEY, KATALINA F	1150 NW 14TH ST	STE 609	MIAMI	FL	33136	PHYSICIAN - M.D.	NEUROLOGY	PAR	1	2
64966	xxxxx8552	XXX-XX-8552	80801	NIROOMAND RAD, IRAN	3100 SW 62ND AVENUE		MIAMI	FL	33155	PHYSICIAN - OSTEOPATH	PEDIATRIC MEDICINE	PAR	1	1
64966	xxxxx2888	XXX-XX-2888	71331	DIEZ, JUAN C	8900 N KENDALL DRIVE		MIAMI	FL	33176	PHYSICIAN - M.D.	RADIOLOGY	PAR	1	1
64966	xxxxx0987	XXX-XX-0987	49546	ZALDIVAR, CALIXTO B	6500 W NEWBERRY ROAD		GAINESVILLE	FL	32605	PHYSICIAN - M.D.	CRITICAL CARE	PAR	1	4
64966	xxxxx1728	XXX-XX-1728	A0000	DERMLAB LLC	3918 MONTCLAIR RD 105		MOUNTAIN BROOK	AL	35213			PAR	1	1
64966	xxxxx5257	XXX-XX-5257	A0000	ST ANTHONY BRECKENRIDGE COMMUNI	PO BOX 911057		DENVER	CO	80291			PAR	1	1
64966	xxxxx7862	XXX-XX-7862	A0000	QUEST DIAGNOSTICS	3RD FL ONE MALCOLM AVE		TETERBORO	NJ	07608			PAR	1	1

64966	xxxxx1564	XXX-XX-1564	G3651	ORTEGA, KERI H	1 TAMPA GENERAL CIRCLE	SUITE A327	TAMPA	FL	33606	CERTIFIED NURSE ANESTHETIS T		PAR	2	2
64966	xxxxx2889	XXX-XX-2889	87211	GARNET, ROBERT I	11020 RCA CENTER DR	SUITE 2004	PALM BCH GDNS	FL	33410	PODIATRIST	DOCTOR OF SURGICAL CHIROPODY (PODIATRY)	PAR	1	1
64966	xxxxx5140	XXX-XX-5140	A0000	URGI CENTER MEDICAL GROUP	P O BOX 55017		BOSTON	MA	02205			PAR	1	1
64966	xxxxx4657	XXX-XX-4657	35368	ZAMPIERI, ALEJANDRO J	160 NW 13TH ST		HOMESTEAD	FL	33030	PHYSICIAN - M.D.	EMERGENCY MEDICINE, GENERAL PRACTICE	PAR	2	2
64966	xxxxx3951	XXX-XX-3951	92752	SOKOLOWICZ, JOHN H	30334 OLD DIXIE HWY		HOMESTEAD	FL	33033	PHYSICIAN - M.D.	CARDIOLOGY/ CARDIOVASCU LAR DISEASE	PAR	3	4
64966	xxxxx6071	XXX-XX-6071	1469W	PERLYN, CHAD	3100 SW 62ND AVENUE		MIAMI	FL	33155	PHYSICIAN - M.D.	PLASTIC SURGERY	PAR	1	1
64966	xxxxx9826	XXX-XX-9826	18639	SHARMA, KHEMA R	1201 NW 16TH ST		MIAMI	FL	33125	PHYSICIAN - M.D.	NEUROLOGY	PAR	1	1
64966	xxxxx2888	XXX-XX-2888	149M0	VIEIRA, CRISTINA C	8900 N KENDALL DRIVE		MIAMI	FL	33176	PHYSICIAN - M.D.	RADIOLOGY	PAR	2	2
64966	xxxxx4289	XXX-XX-4289	A0000	GENESIS EMERGENCY PHYSICIANS LL	DEPT L3235		COLUMBUS	OH	43260			PAR	1	1
64966	xxxxx8741	XXX-XX-8741	A0000	BATSON ,COREY	4534 HARDING PIKE		NASHVILLE	TN	37205			PAR	1	1
64966	xxxxx3155	XXX-XX-3155	A0000	G&G FAMILY MEDICINE MD PC	4370 KINGS WAY DR. STE E		VALDOSTA	GA	31602			PAR	1	3
64966	xxxxx6041	XXX-XX-6041	A7239	KRIKLAVA, KELLY	2221 SE OCEAN BLVD	STE 200	STUART	FL	34996	PHYSICIAN ASSISTANT	GENERAL PRACTICE	PAR	1	2
64966	xxxxx6071	XXX-XX-6071	1524W	TARKOFF, JOSHUA W	3100 SW 62ND AVENUE		MIAMI	FL	33155	PHYSICIAN - M.D.	PEDIATRIC ENDOCRINOLO GY	PAR	1	1
64966	xxxxx3762	XXX-XX-3762	14J2K	VICTORIA, ANA C	14201 W SUNRISE BLVD	STE 101	SUNRISE	FL	33323	PHYSICIAN - M.D.	OPHTHAMOLO GY	PAR	1	1
64966	xxxxx8741	XXX-XX-8741	A0000	FRYE ,ALEKSANDRA	4534 HARDING PIKE		NASHVILLE	TN	37205			PAR	1	1
64966	xxxxx2848	XXX-XX-2848	148ES	GATCLIFFE, TROY A	1691 MICHIGAN AVENUE	FLOOR 5	MIAMI BEACH	FL	33139	PHYSICIAN - M.D.	GYNECOLOGIC AL ONCOLOGY	PAR	2	3
64966	xxxxx3665	XXX-XX-3665	D9F4D	BRADOR, MONICA	8940 N KENDALL DR	STE 504E	MIAMI	FL	33176	PHYSICIAN ASSISTANT		PAR	1	2
64966	xxxxx3535	XXX-XX-3535	A0000	MEDICOMP INC	600 ATLANTIS ROAD		MELBOURNE	FL	32904			NON PAR	1	1
64966	xxxxx6559	XXX-XX-6559	A0000	IHA OF ANN ARBOR PC	PO BOX 948		YPSILANTI	MI	48197			PAR	1	1
64966	xxxxx9935	XXX-XX-9935	14AE2	SATYANARAYANA KONANUR, RAMGOPAL	1150 NW 14TH ST	STE 309	MIAMI	FL	33136	PHYSICIAN - M.D.	UROLOGY	PAR	2	2
64966	xxxxx2888	XXX-XX-2888	14936	ZIFFER, JACK A	8900 N KENDALL DRIVE		MIAMI	FL	33176	PHYSICIAN - M.D.	RADIOLOGY	PAR	2	2
64966	xxxxx6781	XXX-XX-6781	09681	MARTINEZ, CARLOS M	235 NE 8TH ST		HOMESTEAD	FL	33030	PHYSICIAN - M.D.	PULMONARY DISEASES	TRADITIONAL	1	1

64966	xxxxx1669	XXX-XX-1669	V2474	SOUTHPPOINT IMAGING	1465 KINGSLEY AVE	STE 1401	ORANGE PARK	FL	32073	INDEPENDEN T DIAGNOSTIC TESTING PSYCHOLOGI ST		PAR	1	2
64966	xxxxx7028	XXX-XX-7028	75338	SLETTEN, CHRISTOPHER D	4500 SAN PABLO RD S		JACKSONVILLE	FL	32224		CLINICAL PSYCHOLOGY	PAR	1	1
64966	xxxxx5966	XXX-XX-5966	Y6JLR	MEDEXPRESS URGENT CARE	313 SW PINE ISLAND RD		CAPE CORAL	FL	33991	URGENT CARE CENTER		PAR	2	2
64966	xxxxx8009	XXX-XX-8009	93604	TANE, KLITI	1300 RIVERPLACE BLVD	STE 104	JACKSONVILLE	FL	32207	PHYSICIAN - M.D.	CRITICAL CARE	PAR	2	2
64966	xxxxx2100	XXX-XX-2100	151VV	HAMID, NAUMAN	9299 SW 152ND ST	STE 203	PALMETTO BAY	FL	33157	PHYSICIAN - M.D.	PULMONARY DISEASES	PAR	1	2
64966	xxxxx2888	XXX-XX-2888	RW0GD	EXTEIN, JASON	14661 SW 56TH STREET		MIAMI	FL	33175	PHYSICIAN - M.D.	RADIOLOGY	PAR	1	1
64966	xxxxx2857	XXX-XX-2857	14HP6	ROSSELLI, MICHAEL M	10101 FOREST HILL BLVD		WELLINGTON	FL	33414	PHYSICIAN - M.D.	EMERGENCY MEDICINE, GENERAL PRACTICE	PAR	1	1
64966	xxxxx1182	XXX-XX-1182	10336	GADIA, CARLOS A	2900 S COMMERCE PARKWAY		WESTON	FL	33331	PHYSICIAN - M.D.	PEDIATRIC NEUROLOGY	PAR	1	1
64966	xxxxx3074	XXX-XX-3074	07875	MILANICK, JOHN C	6500 CRILL AVE		PALATKA	FL	32177	PHYSICIAN - M.D.	INTERNAL MEDICINE	PAR	1	1
64966	xxxxx6153	XXX-XX-6153	371TQ	RICHEY, JUSTIN D	350 7TH STREET N		NAPLES	FL	34102	PHYSICIAN - M.D.	PATHOLOGY	PAR	1	3
64966	xxxxx8089	XXX-XX-8089	9B34O	MONTEIRO, ANDREW R	1111 12TH ST	SUITE 212	KEY WEST	FL	33040	PHYSICIAN - M.D.	FAMILY PRACTICE	NON PAR	1	3
64966	xxxxx9332	XXX-XX-9332	16196	BRIDGES, KHARI H	8950 SW 74TH CT	STE 1413	MIAMI	FL	33156	PHYSICIAN - M.D.	DERMATOLOG Y	PAR	1	1
64966	xxxxx2888	XXX-XX-2888	27644	MALAVE VIDAL, IVAN A	8900 N KENDALL DRIVE		MIAMI	FL	33176	PHYSICIAN - M.D.	RADIOLOGY	PAR	1	1
64966	xxxxx5448	XXX-XX-5448	46495	WELKOVICH, LAWRENCE M	1400 NW 12TH AVE		MIAMI	FL	33136	PHYSICIAN - M.D.	ANESTHESIO LOGY	PAR	1	1
64966	xxxxx6476	XXX-XX-6476	14ER0	BAKER, MURRAY L	1300 MICCOSUKEE RD		TALLAHASSEE	FL	32308	PHYSICIAN - M.D.	EMERGENCY MEDICINE, GENERAL PRACTICE	PAR	1	1
64966	xxxxx5427	XXX-XX-5427	A0000	WOODBURY ,ROBERT	1200 E PUTNAM AVE	1200 E PUTNAM AVE	RIVERSIDE	CT	06878			PAR	1	2
64966	xxxxx9501	XXX-XX-9501	96180	KOVACS, ANDREW G	1111 KANE CONCOURSE	STE 504	BAY HARBOR ISLANDS	FL	33154	PHYSICIAN - M.D.	NEUROLOGY	PAR	2	2
64966	xxxxx2314	XXX-XX-2314	A0000	ALABAMA VISION CENTER LLC	3928 MONTCLAIR ROAD		BIRMINGHAM	AL	35213			PAR	2	2
64966	xxxxx9927	XXX-XX-9927	01149	SWAMINATHAN, SETHURAMAN	1120 NW 14TH ST	STE 215C	MIAMI	FL	33136	PHYSICIAN - M.D.	CARDIOLOGY/ CARDIOVASC ULAR DISEASE	PAR	1	1
64966	xxxxx6071	XXX-XX-6071	44048	BHATIA, SANJIV	3100 SW 62ND AVENUE		MIAMI	FL	33155	PHYSICIAN - M.D.	NEUROLOGICA L SURGERY	PAR	1	1
64966	xxxxx3665	XXX-XX-3665	03823	RIVERA, EUGENE A	13101 S DIXIE HWY	STE 310	MIAMI	FL	33156	PHYSICIAN - M.D.	OTOLOGY, LARYNGOLOG Y, RHINOLOGY (ENT)	PAR	1	1
64966	xxxxx8784	XXX-XX-8784	NHNQD	MYERS, ERIN M	1150 N 35TH AVE	STE 550B	HOLLYWOOD	FL	33021	PHYSICIAN - M.D.	MATERNAL FETAL MEDICINE	PAR	1	1

64966	xxxxx9332	XXX-XX-9332	41845	HERNANDEZ-PUGA, ANA M	1401 S FEDERAL HIGHWAY		FORT LAUDERDALE	FL	33316	PHYSICIAN - M.D.	PEDIATRIC MEDICINE	PAR	1	2
64966	xxxxx9805	XXX-XX-9805	28339	CONTRERAS, GABRIEL	1201 NW 16TH ST		MIAMI	FL	33125	PHYSICIAN - M.D.	NEPHROLOGY	PAR	1	3
64966	xxxxx4683	XXX-XX-4683	A0000	LAHEY CLINIC INC	41 MALL RD		BURLINGTON	MA	01805			PAR	1	2
64966	xxxxx0335	XXX-XX-0335	14R5U	NIEVES COSTAS, JAVIER A	12902 USF MAGNOLIA DRIVE		TAMPA	FL	33612	PHYSICIAN - M.D.	GASTROENTEROLOGY	PAR	1	1
64966	xxxxx9063	XXX-XX-9063	08810	CARTAGENA, NORBERTO	3100 SW 62ND AVENUE		MIAMI	FL	33155	PHYSICIAN - M.D.	PATHOLOGY	PAR	3	3
64966	xxxxx3177	XXX-XX-3177	11270	SALGADO, EFRAIN D	2950 CLEVELAND CLINIC BOULEVARD		WESTON	FL	33331	PHYSICIAN - M.D.	NEUROLOGY	PAR	1	2
64966	xxxxx6679	XXX-XX-6679	B903H	ATLANTIS URGENT CARE	2254 HIGHWAY A1A		SATELLITE BEACH	FL	32937	URGENT CARE CENTER		PAR	1	1
64966	xxxxx2969	XXX-XX-2969	29258	HOLMES, LAILA W	701 6TH ST S		SAINT PETERSBURG	FL	33701	PHYSICIAN - M.D.	RADIOLOGY	PAR	2	6
64966	xxxxx8133	XXX-XX-8133	95907	WENDSCHUH, PETER H	1295 NW 14TH ST	STE K M	MIAMI	FL	33125	PHYSICIAN - M.D.	DERMATOLOGY	PAR	1	1
64966	xxxxx2000	XXX-XX-2000	14S4P	DAVID, JACQUELINE M	1300 RIVERPLACE BLVD	STE 104	JACKSONVILLE	FL	32207	PHYSICIAN - OSTEOPATH	CRITICAL CARE	PAR	1	1
64966	xxxxx9430	XXX-XX-9430	10681	JAIN, VIDYA S	146 SW ORTHOPEDIC COURT		LAKE CITY	FL	32024	PHYSICIAN - M.D.	HAND SURGERY	PAR	1	3
64966	xxxxx2888	XXX-XX-2888	46825	FERNANDEZ, PEDRO L	8900 N KENDALL DRIVE		MIAMI	FL	33176	PHYSICIAN - M.D.	RADIOLOGY	PAR	4	4
64966	xxxxx1289	XXX-XX-1289	190F7	CREMATA, NICOLE G	2357 OVERSEAS HWY		MARATHON	FL	33050	OPTOMETRIST	OPTOMETRY	PAR	8	15
64966	xxxxx8009	XXX-XX-8009	149MS	SANJAR, TINA C	6200 SW 73RD ST		MIAMI	FL	33143	PHYSICIAN - M.D.	CRITICAL CARE	PAR	1	1
64966	xxxxx9603	XXX-XX-9603	A0000	CIRONE FAMILY CHIROPRACTIC	416 LAKEHURST RD		TOMS RIVER	NJ	08755			PAR	2	4
64966	xxxxx0482	XXX-XX-0482	14W7T	SINGH, ANITA	10000 SW INNOVATION WAY		PORT ST LUCIE	FL	34987	PHYSICIAN - M.D.	PATHOLOGY	PAR	1	1
64966	xxxxx9838	XXX-XX-9838	58134	WESTER, SARA T	1201 NW 16TH ST		MIAMI	FL	33125	PHYSICIAN - M.D.	OPHTHAMOLOGY	PAR	1	3
64966	xxxxx9013	XXX-XX-9013	14573	HELLGREN, TRACEY E	1160 APALACHEE PKWY		TALLAHASSEE	FL	32301	PHYSICIAN - M.D.	FAMILY PRACTICE	PAR	2	2
64966	xxxxx1326	XXX-XX-1326	A0000	BEHAVIORAL MEDICINE & COUNSELIN	72 NORTH STREET	72 NORTH ST	DANBURY	CT	06810			PAR	1	8
64966	xxxxx8009	XXX-XX-8009	35062	MURTINHO, ANTONIO J	1401 SW 107TH AVE	301M	MIAMI	FL	33174	PHYSICIAN - M.D.	CRITICAL CARE	PAR	1	1
64966	xxxxx4927	XXX-XX-4927	61932	REMOS ARIAS, YEDIRA	975 BAPTIST WAY		HOMESTEAD	FL	33033	PHYSICIAN - M.D.	EMERGENCY MEDICINE, GENERAL PRACTICE	PAR	1	1
64966	xxxxx1433	XXX-XX-1433	A0000	JFK ADVANCED MEDICAL IMAGING	PO BOX 11579		NEWARK	NJ	07101			PAR	1	1
64966	xxxxx7144	XXX-XX-7144	A0000	TODORO, CARMEN	4845 TRANSIT RD		DEPEW	NY	14043			PAR	1	1
64966	xxxxx4120	XXX-XX-4120	A0000	FARKAS, STEVEN	PO BOX 65050		BALTIMORE	MD	21264			PAR	1	1

64966	xxxxx9824	XXX-XX-9824	G3064	SCHMIDT, ERIC	1475 NW 12TH AVE		MIAMI	FL	33136	CERTIFIED NURSE ANESTHETIST		PAR	1	1
64966	xxxxx0103	XXX-XX-0103	42295	AFRIDI, SALIM K	207 N PLANT AVE		PLANT CITY	FL	33563	PHYSICIAN - M.D.	UROLOGY	PAR	1	1
64966	xxxxx6041	XXX-XX-6041	57109	BARRY, ROBERT J	1651 SE TIFFANY AVE		PORT SAINT LUCIE	FL	34952	PHYSICIAN - OSTEOPATH	INTERNAL MEDICINE	PAR	1	2
64966	xxxxx4858	XXX-XX-4858	14831	OTEGBEYE, AYODEJI B	11325 LAKE UNDERHILL RD		ORLANDO	FL	32825	PHYSICIAN - M.D.	PEDIATRIC MEDICINE	PAR	1	1
64966	xxxxx6320	XXX-XX-6320	A0000	DAVID SVEC MD INC	133 ARCH ST STE 7		REDWOOD CITY	CA	94062			PAR	2	2
64966	xxxxx4934	XXX-XX-4934	53618	KAZMIER, FAEZA R	1420 LAKELAND HILLS BLVD	STE B	LAKELAND	FL	33805	PHYSICIAN - M.D.	PLASTIC SURGERY	PAR	1	1
64966	xxxxx6071	XXX-XX-6071	14V8H	BERGER, AARON	3100 SW 62ND AVENUE		MIAMI	FL	33155	PHYSICIAN - M.D.	PLASTIC SURGERY	PAR	2	3
64966	xxxxx1028	XXX-XX-1028	46236	ANAYA, TERESA	1900 E COMMERCIAL BLVD	STE 202	FORT LAUDERDALE	FL	33308	PHYSICIAN - M.D.	PEDIATRIC MEDICINE	PAR	1	2
64966	xxxxx6212	XXX-XX-6212	93518	CRONEN, GEOFFREY A	12502 USF PINE DR		TAMPA	FL	33612	PHYSICIAN - M.D.	ORTHOPEDIC SURGERY	PAR	1	1
64966	xxxxx9332	XXX-XX-9332	52482	YAVAGAL, SUJATA S	3225 AVIATION AVE	STE 700	COCONUT GROVE	FL	33133	PHYSICIAN - M.D.	GYNECOLOGY	PAR	1	3
64966	xxxxx6676	XXX-XX-6676	57855	LANDSEN, FRANK T	2402 FRIST BOULEVARD	SUITE 204	FORT PIERCE	FL	34950	PHYSICIAN - M.D.	PLASTIC SURGERY	PAR	3	3
64966	xxxxx9118	XXX-XX-9118	A0000	SOUTH JERSEY RADIOLOGY ASSOCIAT	PO BOX 1710		VOORHEES	NJ	08043			PAR	1	2
64966	xxxxx4635	XXX-XX-4635	Y07ZR	FARR, PAMELA L	1000 W BROADWAY ST	STE 205	OVIEDO	FL	32765	ADVANCED REGISTERED NURSE PRACTITIONER	FAMILY PRACTICE	PAR	1	1
64966	xxxxx8530	XXX-XX-8530	A0000	AULTMAN NORTH CANTON MEDICAL GR	PO BOX 80690		CANTON	OH	44708			PAR	1	4
64966	xxxxx6071	XXX-XX-6071	04101	MUNIZ, JUAN CARLOS G	17615 SW 97TH AVE		PALMETTO BAY	FL	33157	PHYSICIAN - M.D.	PEDIATRIC CARDIOLOGY	PAR	1	1
64966	xxxxx7108	XXX-XX-7108	6506L	WODIE, FRANCIS W	11452 QUAIL ROOST DR		MIAMI	FL	33157	PODIATRIST	DOCTOR OF SURGICAL CHIROPODY (PODIATRY)	PAR	4	8
64966	xxxxx2424	XXX-XX-2424	A0000	HILO MEDICAL CTR	1190 WAIANUENUE AVE		HILO	HI	96720			PAR	1	2
64966	xxxxx1242	XXX-XX-1242	31706	MILLER, STEPHEN J	6280 SUNSET DR	STE 505	MIAMI	FL	33143	PHYSICIAN - M.D.	HAND SURGERY	PAR	1	1
64966	xxxxx9521	XXX-XX-9521	7HGUN	CHUONG, MICHAEL D	6200 SW 73RD ST		MIAMI	FL	33143	PHYSICIAN - M.D.	RADIATION THERAPY	PAR	1	1
64966	xxxxx9521	XXX-XX-9521	V7UYP	KALMAN, NOAH S	8900 SW 88TH ST	MIAMI CANCER INSTITUTE	MIAMI	FL	33176	PHYSICIAN - M.D.	HEMATOLOGY/ONCOLOGY	PAR	1	1
64966	xxxxx9846	XXX-XX-9846	14C8Z	MONTERO, FREDDY J	1150 NW 14TH ST	STE 507	MIAMI	FL	33136	PHYSICIAN - M.D.	MATERNAL FETAL MEDICINE	PAR	1	1
64966	xxxxx7725	XXX-XX-7725	G3894	MILANI, LORENA S	1 TAMPA GENERAL CIRCLE	SUITE A327	TAMPA	FL	33606	CERTIFIED NURSE ANESTHETIST		PAR	1	1
64966	xxxxx9805	XXX-XX-9805	51376	LOSSOS, IZIDORE	1475 NW 12TH AVE		MIAMI	FL	33136	PHYSICIAN - M.D.	HEMATOLOGY/ONCOLOGY	PAR	1	2

64966	xxxxx4635	XXX-XX-4635	ZMU78	ARTIS, JILLIAN J	235 E PRINCETON ST	STE 200	ORLANDO	FL	32804	CERTIFIED NURSE MIDWIFE	OBSTETRICS	PAR	1	1
64966	xxxxx9328	XXX-XX-9328	G3475	MARIE, CAROLYN M	1611 NW 12TH AVENUE	CENTRAL 300	MIAMI	FL	33136	CERTIFIED NURSE ANESTHETIST		PAR	1	1
64966	xxxxx3762	XXX-XX-3762	51486	LEE, JUNHEE	8940 N KENDALL DR	STE 400E	MIAMI	FL	33176	PHYSICIAN - M.D.	OPHTHAMOLOGY	PAR	2	2
64966	xxxxx8563	XXX-XX-8563	A0000	UPC	ROUTE 4 BOX 315		PHILIPPI	WV	26416			PAR	1	1
64966	xxxxx3954	XXX-XX-3954	Y142K	MAYER, SARAH E	1050 SE MONTEREY RD	STE 101	STUART	FL	34994	ADVANCED REGISTERED NURSE PRACTITIONER	FAMILY PRACTICE	PAR	1	1
64966	xxxxx9927	XXX-XX-9927	10818	AHMED, FARIDA	1611 NW 12TH AVE		MIAMI	FL	33136	PHYSICIAN - M.D.	PEDIATRIC MEDICINE	PAR	1	1
64966	xxxxx9927	XXX-XX-9927	42390	NARES, MICHAEL A	1475 NW 12TH AVE	STE C130	MIAMI	FL	33136	PHYSICIAN - M.D.	PEDIATRIC INTENSIVE CARE	PAR	1	1
64966	xxxxx6400	XXX-XX-6400	A0000	MEDEXPRESS URGENT CARE INC WEST	4812 MACCORKLE AVENUE SW		SOUTH CHARLESTO	WV	25309			PAR	1	1
64966	xxxxx5231	XXX-XX-5231	44458	KOPPUZHA, BEENA C	1141 S MCCALL RD		ENGLEWOOD	FL	34223	PHYSICIAN - M.D.	INTERNAL MEDICINE	PAR	1	1
64966	xxxxx8906	XXX-XX-8906	57243	GUIDRY, ANDREW M	19 BALD EAGLE DR	STE B	MARCO ISLAND	FL	34145	PHYSICIAN - OSTEOPATH	INTERNAL MEDICINE	PAR	1	1
64966	xxxxx3221	XXX-XX-3221	10102	MAETOZO, SHERRI L	1301 PLANTATION ISLAND DR S	STE 103	SAINT AUGUSTINE	FL	32080	PHYSICIAN - M.D.	OB/GYN	PAR	1	1
64966	xxxxx5031	XXX-XX-5031	A0000	BUKA, ROBERT	220 FRONT ST		NEW YORK	NY	10038			PAR	1	1
64966	xxxxx5687	XXX-XX-5687	ZZEQ9	QUINONES, ANGELINE	1401 W SEMINOLE BLVD		SANFORD	FL	32771	ADVANCED REGISTERED NURSE PRACTITIONER		PAR	1	1
64966	xxxxx2948	XXX-XX-2948	48411	DEWAN, DEVAKI V	1840 MEASE DR		SAFETY HARBOR	FL	34695	PHYSICIAN - M.D.	RADIOLOGY	PAR	2	3
64966	xxxxx9838	XXX-XX-9838	PEB00	MORKIN, MELINA ISABEL	1000 S PINE ISLAND RD	STE 180	PLANTATION	FL	33324	PHYSICIAN - M.D.	OPHTHAMOLOGY	PAR	1	2
64966	xxxxx6056	XXX-XX-6056	65337	GOLDSTEIN, WAYNE M	15955 SW 96TH STREET	SUITE 401	MIAMI	FL	33196	PODIATRIST	DOCTOR OF SURGICAL CHIROPODY (PODIATRY)	PAR	1	2
64966	xxxxx4442	XXX-XX-4442	90969	TOBIN, WAYNE E	1926 10TH AVE N	STE 105	LAKE WORTH	FL	33461	PHYSICIAN - M.D.	NEUROLOGY	NON PAR	1	2
64966	xxxxx5113	XXX-XX-5113	14M7G	FONTANA, PETER J	1600 S ANDREWS AVE	STE 1090	FORT LAUDERDALE	FL	33316	PHYSICIAN - M.D.	EMERGENCY MEDICINE, GENERAL PRACTICE	PAR	1	1
64966	xxxxx2857	XXX-XX-2857	78690	ALEA, TODD C	2804 NE 8TH ST	STE 203	HOMESTEAD	FL	33033	PHYSICIAN - M.D.	HEADACHE PAIN MANAGEMENT	PAR	1	1
64966	xxxxx7449	XXX-XX-7449	WPD2S	MANGUDO, JEANPAUL C	14050 NW 14TH ST	STE 190	SUNRISE	FL	33323	PHYSICIAN - M.D.	CRITICAL CARE	NON PAR	1	1
64966	xxxxx5671	XXX-XX-5671	MUH9R	BURTON, JEAN F	1726 MEDICAL BLVD	STE 101	NAPLES	FL	34110	PHYSICIAN - M.D.	OB/GYN	PAR	1	1
64966	xxxxx1436	XXX-XX-1436	A0000	PRIVIA MEDICAL GROUP OF GEORGI	950 N GLEBE RD	SUITE 4000	ARLINGTON	VA	22203			PAR	1	4

64966	xxxxx5995	XXX-XX-5995	01794	ESPINOSA, CARLOS	11400 OVERSEAS HWY	SUITE 106	MARATHON	FL	33050	PHYSICIAN - M.D.	CRITICAL CARE	PAR	1	1
64966	xxxxx5995	XXX-XX-5995	14L2H	MCLEAN, NICOLA A	11400 OVERSEAS HWY	SUITE 106	MARATHON	FL	33050	PHYSICIAN - OSTEOPATH	CRITICAL CARE	PAR	1	1
64966	xxxxx1182	XXX-XX-1182	DKLI0	BELLO, MERCEDES	3200 SW 60TH CT	STE 302	MIAMI	FL	33155	PHYSICIAN - M.D.	PEDIATRIC NEUROLOGY	PAR	1	1
64966	xxxxx0026	XXX-XX-0026	A0000	LEESTMA MEDICAL CLINIC	519 N HALLECK ST		DEMOTTE	IN	46310			PAR	1	1
64966	xxxxx5899	XXX-XX-5899	17336	QUINTERO-HERENCIA, RICARDO J	15255 MAX LEGGETT PARKWAY	STE 6000	JACKSONVILLE	FL	32218	PHYSICIAN - M.D.	ONCOLOGY	PAR	1	2
64966	xxxxx9847	XXX-XX-9847	149TU	SIDANI, CHARIF	1150 NW 14TH ST	STE 602	MIAMI	FL	33136	PHYSICIAN - M.D.	RADIOLOGY	PAR	1	1
64966	xxxxx9254	XXX-XX-9254	P8JZV	VAZQUEZ, DEEDEE	1010 KENNEDY DR	STE 304	KEY WEST	FL	33040	PHYSICIAN ASSISTANT		NON PAR	2	2
64966	xxxxx9734	XXX-XX-9734	A0000	SMOKY MOUNTAIN FOOT & ANKLE CL	P O BOX 278		CLYDE	NC	28721			PAR	1	2
64966	xxxxx9086	XXX-XX-9086	XQB0W	KOELBL, CHRISTIAN	10920 BISCAYNE BLVD		MIAMI SHORES	FL	33161	PHYSICIAN - M.D.	CARDIOLOGY/ CARDIOVASCULAR DISEASE	PAR	5	5
64966	xxxxx8032	XXX-XX-8032	25192	BARRERA, CARLOS M	151 NW 11TH ST	STE W101	HOMESTEAD	FL	33030	PHYSICIAN - M.D.	PULMONARY DISEASES	PAR	1	2
64966	xxxxx9826	XXX-XX-9826	43868	VERMA, ASHOK K	1150 NW 14TH ST	STE 609	MIAMI	FL	33136	PHYSICIAN - M.D.	NEUROLOGY	PAR	1	1
64966	xxxxx0241	XXX-XX-0241	20995	SIMS, REBECCA S	2650 TAMPA RD	STE A	PALM HARBOR	FL	34684	OPTOMETRIST	OPTOMETRY	PAR	1	4
64966	xxxxx6503	XXX-XX-6503	A0000	UNKNOWN OOS PROFESSIONAL	NOT ON FILE		NOT ON FILE	UK	99999			NON PAR	3	5
64966	xxxxx1957	XXX-XX-1957	28806	ADU, LAWRENCE O	1103 SW 2ND AVE		GAINESVILLE	FL	32601	PHYSICIAN - M.D.	PSYCHIATRY	PAR	1	1
64966	xxxxx3177	XXX-XX-3177	14KT5	OPPENHEIMER, AVI G	1201 NW 16TH ST		MIAMI	FL	33125	PHYSICIAN - M.D.	RADIOLOGY	PAR	1	1
64966	xxxxx1290	XXX-XX-1290	G2857	HELPLING, EDWARD J	2207 SW 1ST AVENUE		OCALA	FL	34471	CERTIFIED NURSE ANESTHETIST		PAR	1	1
64966	xxxxx8009	XXX-XX-8009	CYORB	POGREBNAYA, ZHANNA V	1401 SW 107TH AVE	301M	MIAMI	FL	33174	PHYSICIAN - M.D.	CRITICAL CARE	PAR	2	5
64966	xxxxx3192	XXX-XX-3192	A0000	HENDERSON AND WALTON WOMEN S	806 ST VINCENTS DRIVE	SUITE 500	BIRMINGHAM	AL	35205			PAR	1	1
64966	xxxxx2096	XXX-XX-2096	A0000	LAGUERTA, NENA	100 EMANCIPATION DRIVE		HAMPTON	VA	23667			PAR	1	3
64966	xxxxx6071	XXX-XX-6071	49393	ALVAREZ, MELQUIADES	3100 SW 62ND AVENUE		MIAMI	FL	33155	PHYSICIAN - M.D.	RADIOLOGY	PAR	3	3
64966	xxxxx5890	XXX-XX-5890	32164	JORDA, MERCE	1201 NW 16TH ST		MIAMI	FL	33125	PHYSICIAN - M.D.	PATHOLOGY	PAR	3	7
64966	xxxxx9741	XXX-XX-9741	01339	GROVER, LINDA J	4343 W NEWBERRY RD	STE 16	GAINESVILLE	FL	32607	PHYSICIAN - M.D.	GYNECOLOGY	PAR	1	1
64966	xxxxx9880	XXX-XX-9880	44420	LAZOVIC, GAVRILO	1400 NW 12TH AVE		MIAMI	FL	33136	PHYSICIAN - M.D.	EMERGENCY MEDICINE, GENERAL PRACTICE	PAR	1	1
64966	xxxxx9880	XXX-XX-9880	ND1Y6	SHURIK, SVETLANA	301 N ALEXANDER STREET	1ST FLR	PLANT CITY	FL	33563	ADVANCED REGISTERED NURSE PRACTITIONER		PAR	1	1

64966	xxxxx2888	XXX-XX-2888	44740	FIELDS, JONATHAN M	8900 N KENDALL DRIVE		MIAMI	FL	33176	PHYSICIAN - M.D.	RADIOLOGY	PAR	2	2
64966	xxxxx6379	XXX-XX-6379	49016	ZLOBL, TRACYE L	201 8TH ST S	STE 201	NAPLES	FL	34102	PHYSICIAN - M.D.	OB/GYN	PAR	1	1
64966	xxxxx8032	XXX-XX-8032	14RY0	RAINOW, ALEX	15955 SW 96TH ST	SUITE 301	MIAMI	FL	33196	PHYSICIAN - M.D.	CARDIOLOGY/ CARDIOVASCULAR DISEASE	PAR	1	1
64966	xxxxx3800	XXX-XX-3800	47151	VASCONCELLOS, ELZA N	3850 BIRD RD	STE 701	MIAMI	FL	33146	PHYSICIAN - M.D.	PEDIATRIC NEUROLOGY	PAR	1	1
64966	xxxxx6218	XXX-XX-6218	A0000	FOUNDATION MEDICAL PARTNERS	22 COTTON ROAD		NASHUA	NH	03063			PAR	1	2
64966	xxxxx9215	XXX-XX-9215	49379	FANOUS, MAHER M	1601 SW ARCHER RD		GAINESVILLE	FL	32608	PHYSICIAN - M.D.	OPHTHAMOLOGY	PAR	1	2
64966	xxxxx4839	XXX-XX-4839	AVVR6	JOHNSON, BEVERLY A	10820 MARVIN JONES BLVD		LIVE OAK	FL	32064	PHYSICIAN - M.D.	DERMATOLOGY	PAR	1	4
64966	xxxxx2888	XXX-XX-2888	148SY	BATTLE, JUAN C	8900 N KENDALL DRIVE		MIAMI	FL	33176	PHYSICIAN - M.D.	RADIOLOGY	PAR	1	1
64966	xxxxx1248	XXX-XX-1248	05735	TIRUMALASETTY, SARASWATHI B	1965 CAPITAL CIR NE	STE 200	TALLAHASSEE	FL	32308	PHYSICIAN - M.D.	PSYCHIATRY	PAR	1	2
64966	xxxxx5995	XXX-XX-5995	14FU8	CASO, JORGE	11400 OVERSEAS HWY	SUITE 106	MARATHON	FL	33050	PHYSICIAN - M.D.	UROLOGY	PAR	1	6
64966	xxxxx3645	XXX-XX-3645	49497	KUNDUMADATHIL, JAYADEVAN	406 5TH AVE		INDIALANTIC	FL	32903	PHYSICIAN - M.D.	INTERNAL MEDICINE	PAR	1	2
64966	xxxxx6199	XXX-XX-6199	27347	SAPOLSKY, JEFFREY H	1 SHIRCLIFF WAY		JACKSONVILLE	FL	32204	PHYSICIAN - M.D.	EMERGENCY MEDICINE, GENERAL PRACTICE	PAR	1	1
64966	xxxxx6374	XXX-XX-6374	49985	ZAMBRANO, CAMILO	999 N KROME AVE		HOMESTEAD	FL	33030	PHYSICIAN - M.D.	PEDIATRIC MEDICINE	PAR	1	1
64966	xxxxx9824	XXX-XX-9824	A0000	AUSTIN REGIONAL CLINIC PA	P O BOX 260179		DALLAS	TX	75326			PAR	1	1
64966	xxxxx4458	XXX-XX-4458	ZGT3C	HALPHEN-GARCIA, RUTH	11105 STIRLING RD		COOPER CITY	FL	33328	ADVANCED REGISTERED NURSE PRACTITIONER	GENERAL PRACTICE	PAR	3	4
64966	xxxxx7771	XXX-XX-7771	B90HD	FAST CARE LLC	825 ARTHUR GODFREY RD	STE 100	MIAMI BEACH	FL	33140	URGENT CARE CENTER		PAR	1	1
64966	xxxxx9942	XXX-XX-9942	79076	THOMAS, GIOVANA R	1120 NW 14TH ST	FL 5	MIAMI	FL	33136	PHYSICIAN - M.D.	OTOLOGY, LARYNGOLOGY, RHINOLOGY (ENT)	PAR	1	1
64966	xxxxx7745	XXX-XX-7745	149AM	JIMENEZ, HUMBERTO J	8501 SW 124TH AVE	STE 202	MIAMI	FL	33183	PHYSICIAN - M.D.	FAMILY PRACTICE	PAR	1	3
64966	xxxxx1453	XXX-XX-1453	14HR8	CASTELLAN, MIGUEL A	11760 BIRD RD	STE 606	MIAMI	FL	33175	PHYSICIAN - M.D.	PEDIATRIC UROLOGY	PAR	1	1
64966	xxxxx9688	XXX-XX-9688	B90CA	AH CENTRA CARE WINTER GARDEN	3005 DANIELS RD		WINTER GARDEN	FL	34787	URGENT CARE CENTER		PAR	1	1
64966	xxxxx9013	XXX-XX-9013	65008	WILLIAMS, BARBARA W	1160 APALACHEE PKWY		TALLAHASSEE	FL	32301	PHYSICIAN - M.D.	FAMILY PRACTICE	PAR	1	1
64966	xxxxx7360	XXX-XX-7360	149JX	MAXCY, COLLEEN S	11031 COUNTRYWAY BLVD		TAMPA	FL	33626	PHYSICIAN - M.D.	PHYSICAL MEDICINE AND REHABILITATION	PAR	1	1

64966	xxxxx2491	XXX-XX-2491	14556	ESTRIN, HOWARD M	21110 BISCAYNE BLVD	STE 200	AVENTURA	FL	33180	PHYSICIAN - M.D.	GASTROENTE ROLOGY	PAR	1	1
64966	xxxxx8190	XXX-XX-8190	23711	FERNANDEZ, RENE A	50 BARRACUDA LN		KEY LARGO	FL	33037	PHYSICIAN - M.D.	INTERNAL MEDICINE	PAR	1	2
64966	xxxxx0983	XXX-XX-0983	14L21	SANCHEZ, GEORGE A	15955 SW 96TH ST	STE 307	MIAMI	FL	33196	PHYSICIAN - M.D.	GASTROENTE ROLOGY	PAR	1	3
64966	xxxxx3177	XXX-XX-3177	13446	FROMKIN, KENNETH R	2950 CLEVELAND CLINIC BOULEVARD		WESTON	FL	33331	PHYSICIAN - M.D.	CARDIOLOGY/ CARDIOVASCULAR DISEASE	PAR	1	1
64966	xxxxx9800	XXX-XX-9800	02035	CUNNINGHAM, MARTIN W	1111 NE 25TH AVE	STE 302	OCALA	FL	34470	PHYSICIAN - M.D.	FAMILY PRACTICE	PAR	1	1
64966	xxxxx9805	XXX-XX-9805	JU2UL	GARG, RAJESH	5555 PONCE DE LEON BLVD		CORAL GABLES	FL	33146	PHYSICIAN - M.D.	ENDOCRINOLOGY, INTERNAL MEDICINE	PAR	1	1
64966	xxxxx2915	XXX-XX-2915	06920	ARROYAVE OBRIEN, CLAUDIA P	14201 W SUNRISE BLVD	STE 101	SUNRISE	FL	33323	PHYSICIAN - M.D.	OPHTHAMOLOGY	PAR	1	2
64966	xxxxx1600	XXX-XX-1600	79740	KELLY, TIMOTHY F	1840 MEASE DR	STE 406	SAFETY HARBOR	FL	34695	PHYSICIAN - M.D.	DERMATOLOGY	PAR	1	1
64966	xxxxx8156	XXX-XX-8156	85291	BHATTACHARYYA, INDRAHEEL	1600 SW ARCHER RD		GAINESVILLE	FL	32610	ORAL SURGEON	DENTISTRY	PAR	1	1
64966	xxxxx8746	XXX-XX-8746	RSDPN	BODY FLOW, INC.	2441 SW 22ND ST		CORAL GABLES	FL	33145	PHYSICAL THERAPY CENTER		NON PAR	3	13
64966	xxxxx0343	XXX-XX-0343	09718	SHAHMOHAMADY, MOHAMMAD	975 BAPTIST WAY	STE 102	HOMESTEAD	FL	33033	PHYSICIAN - M.D.	REPRODUCTIVE ENDOCRINOLOGY	PAR	1	1
64966	xxxxx2125	XXX-XX-2125	28469	BENGOA, MILTON R	925 NE 30TH TER	STE 210	HOMESTEAD	FL	33033	PHYSICIAN - M.D.	INTERNAL MEDICINE	PAR	1	3
64966	xxxxx3359	XXX-XX-3359	B90A4	CARESPOT EXPRESS HEALTHCARE	13460 BEACH BLVD		JACKSONVILLE	FL	32224	URGENT CARE CENTER		PAR	2	3
64966	xxxxx4657	XXX-XX-4657	26405	FIALLO, CELADIE	160 NW 13TH ST		HOMESTEAD	FL	33030	PHYSICIAN - M.D.	EMERGENCY MEDICINE, GENERAL PRACTICE	PAR	1	1
64966	xxxxx4763	XXX-XX-4763	9B34O	MONTEIRO, ANDREW R	1111 12TH ST	SUITE 212	KEY WEST	FL	33040	PHYSICIAN - M.D.	FAMILY PRACTICE	NON PAR	1	1
64966	xxxxx3767	XXX-XX-3767	55126	MARTINEZ, GLADYS R	1001 NW 13TH ST	STE 201	BOCA RATON	FL	33486	PHYSICIAN - OSTEOPATH	INTERNAL MEDICINE	PAR	1	2
64966	xxxxx9805	XXX-XX-9805	49149	KUPIN, WARREN L	1450 NW 10TH AVE	FLR 1	MIAMI	FL	33136	PHYSICIAN - M.D.	NEPHROLOGY	PAR	1	1
64966	xxxxx7370	XXX-XX-7370	A0000	LAB CORP OF AMERICA HOLDINGS	1801 FIRST AVENUE SOUTH		BIRMINGHAM	AL	35233			PAR	1	2
64966	xxxxx2073	XXX-XX-2073	YAAYA	NAYLOR, MORGAN	115 HIGHLAND AVENUE NE		LARGO	FL	33770	ADVANCED REGISTERED NURSE PRACTITIONER		PAR	1	1
64966	xxxxx0273	XXX-XX-0273	14Q8U	UMER, MUHAMMAD	1600 SW ARCHER RD		GAINESVILLE	FL	32610	PHYSICIAN - M.D.	CRITICAL CARE	PAR	1	1
64966	xxxxx4050	XXX-XX-4050	14R2A	HALL, ANDREW	7700 W SUNRISE BLVD		PLANTATION	FL	33322	PHYSICIAN - M.D.	RADIOLOGY	PAR	1	1
64966	xxxxx0243	XXX-XX-0243	26424	PHILLIPS, DOYLE C	631 NE 25TH AVE		OCALA	FL	34470	PHYSICIAN - M.D.	FAMILY PRACTICE	PAR	1	4

64966	xxxxx3177	XXX-XX-3177	07985	WHITEMAN, MITCHELL S	3100 WESTON ROAD		WESTON	FL	33331	PHYSICIAN - M.D.	RADIOLOGY	PAR	6	7
64966	xxxxx9935	XXX-XX-9935	Q3P7F	HAUSER, NICHOLAS JOSEPH	1150 NW 14TH ST	STE 309	MIAMI	FL	33136	PHYSICIAN - M.D.	UROLOGY	PAR	1	1
64966	xxxxx0273	XXX-XX-0273	OBEJ0	ORLOVA, YULIA	1600 SW ARCHER RD		GAINESVILLE	FL	32610	PHYSICIAN - M.D.	NEUROLOGY	PAR	1	1
64966	xxxxx8148	XXX-XX-8148	78740	ORAEDU, ROSEMARY O	1830 SE 18TH AVE	STE 1	OCALA	FL	34471	PHYSICIAN - M.D.	OB/GYN	PAR	1	1
64966	xxxxx5995	XXX-XX-5995	14ZL1	MARTIR-NEGRON, ARELIS E	11400 OVERSEAS HWY	SUITE 106	MARATHON	FL	33050	PHYSICIAN - M.D.	GENETICS	PAR	1	2
64966	xxxxx6637	XXX-XX-6637	Z7714	SALEEBY GARDNER, DIANE L	91831 OVERSEAS HWY	STE A	TAVERNIER	FL	33070	MENTAL HEALTH COUNSELOR		PAR	1	2
64966	xxxxx1484	XXX-XX-1484	A0000	LAB CORP OF AMERICA	PO BOX 2270		BURLINGTON	NC	27216			PAR	1	1
64966	xxxxx4934	XXX-XX-4934	Y0SX5	BERRIOS, LUIS A	1033 N PARKWAY FRONTAGE RD		LAKELAND	FL	33803	ADVANCED REGISTERED NURSE PRACTITIONER	GENERAL PRACTICE	PAR	1	5
64966	xxxxx2006	XXX-XX-2006	V2866	OAKLAND PARK MRI	1799 W OAKLAND PARK BLVD	STE 105	FORT LAUDERDALE	FL	33311	INDEPENDENT DIAGNOSTIC TESTING		PAR	1	1
64966	xxxxx0888	XXX-XX-0888	1468Y	BAIZA, JANKA K	11801 SW 90TH STREET	SUITE 203	MIAMI	FL	33186	PHYSICIAN - M.D.	FAMILY PRACTICE	NON PAR	2	2
64966	xxxxx0550	XXX-XX-0550	27399	RODRIGUEZ, MIGUEL D	8525 SW 92ND ST	STE C10	MIAMI	FL	33156	PHYSICIAN - M.D.	GASTROENTEROLOGY	PAR	1	1
64966	xxxxx0812	XXX-XX-0812	A0000	AVELLINI, JAMI	501 CETRONIA RD STE 120		ALLENTOWN	PA	18104			PAR	1	1
64966	xxxxx2888	XXX-XX-2888	64476	TEWFIK, JOANNA N	8900 N KENDALL DRIVE		MIAMI	FL	33176	PHYSICIAN - OSTEOPATH	RADIOLOGY	PAR	1	1
64966	xxxxx2888	XXX-XX-2888	96134	ALONSO, MANUEL E	8900 N KENDALL DRIVE		MIAMI	FL	33176	PHYSICIAN - M.D.	RADIOLOGY	PAR	1	1
64966	xxxxx3177	XXX-XX-3177	95716	SMOLLEY, LAURENCE A	2950 CLEVELAND CLINIC BOULEVARD		WESTON	FL	33331	PHYSICIAN - M.D.	PULMONARY DISEASES	PAR	1	1
64966	xxxxx2213	XXX-XX-2213	777	ST LUKES HOSPITAL	801 OSTRUM STREET		BETHLEHEM	PA	18015			PAR	1	1
64966	xxxxx6041	XXX-XX-6041	145CR	KHAN-LEPAK, SHARON N	1095 NW SAINT LUCIE WEST BLVD	STE 220	PORT SAINT LUCIE	FL	34986	PHYSICIAN - OSTEOPATH	FAMILY PRACTICE	PAR	1	1
64966	xxxxx2403	XXX-XX-2403	A0000	PHOEBE PHYSICIAN GROUP INC	500 W 3RD STE 101		ALBANY	GA	31701			PAR	1	2
64966	xxxxx2888	XXX-XX-2888	46563	MESSINGER, JONATHAN M	8900 N KENDALL DRIVE		MIAMI	FL	33176	PHYSICIAN - M.D.	RADIOLOGY	PAR	3	3
64966	xxxxx9847	XXX-XX-9847	14M20	SUBHAWONG, TY K	1400 NW 12TH AVE		MIAMI	FL	33136	PHYSICIAN - M.D.	RADIOLOGY	PAR	4	4
64966	xxxxx3762	XXX-XX-3762	96260	SIMON, RICHARD B	8940 N KENDALL DR	STE 400E	MIAMI	FL	33176	PHYSICIAN - M.D.	OPHTHAMOLOGY	PAR	1	2
64966	xxxxx0419	XXX-XX-0419	41949	MILLER, LISA ANN	7001 SW 87TH AVE		MIAMI	FL	33173	PHYSICIAN - M.D.	PEDIATRIC MEDICINE	PAR	1	1
64966	xxxxx1771	XXX-XX-1771	148WH	REDDY, NEELIMA I	1425 GATEWAY BLVD	SUITE 100	BOYNTON BEACH	FL	33426	PHYSICIAN - M.D.	RADIOLOGY	PAR	1	1
64966	xxxxx7028	XXX-XX-7028	48144	BESTIC, JOSEPH M	4500 SAN PABLO RD S		JACKSONVILLE	FL	32224	PHYSICIAN - M.D.	RADIOLOGY	PAR	1	1

64966	xxxxx6883	XXX-XX-6883	A0000	PATTERSON ,JOHN	2005 VETERANS MEMORIAL BO		METAIRIE	LA	70002			PAR	1	1
64966	xxxxx0324	XXX-XX-0324	04590	FILI, MICHAEL D	8600 SW 92ND ST	STE 103	MIAMI	FL	33156	PHYSICIAN - M.D.	ENDOCRINOLOGY, INTERNAL MEDICINE	PAR	1	3
64966	xxxxx0942	XXX-XX-0942	L004B	ULTIMATE ANALYSIS LABORATORY	108 NW 4TH ST		BOCA RATON	FL	33432	CLINICAL LABORATORY		NON PAR	1	3
64966	xxxxx7059	XXX-XX-7059	20305	BRANGSGROVE, RICHARD W	10284 NW 47TH ST		SUNRISE	FL	33351	OPTOMETRIST	OPTOMETRY	PAR	1	1
64966	xxxxx4599	XXX-XX-4599	A0000	THE LITTLE CLINIC LLC	378 MARKETPLACE PKWY		DAWSONVILLE	GA	30534			PAR	2	2
64966	xxxxx9332	XXX-XX-9332	18798	GOMEZ, COSME A	3225 AVIATION AVE	STE 700	COCONUT GROVE	FL	33133	PHYSICIAN - M.D.	UROLOGY	PAR	1	1
64966	xxxxx4707	XXX-XX-4707	NKDUV	CARENOW	4007 SW PORT ST LUCIE BLVD		PORT ST LUCIE	FL	34953	URGENT CARE CENTER		PAR	1	1
64966	xxxxx0199	XXX-XX-0199	14J1Y	FIELDS, NICOLE M	10300 SW 216TH STREET		MIAMI	FL	33190	PHYSICIAN - OSTEOPATH	PEDIATRIC MEDICINE	PAR	1	3
64966	xxxxx5899	XXX-XX-5899	4E9YL	GREENE, HENRY R	3426 N ROOSEVELT BLVD		KEY WEST	FL	33040	PHYSICIAN - M.D.	HEMATOLOGY/ONCOLOGY	PAR	2	7
64966	xxxxx3574	XXX-XX-3574	A0000	IMAGING ASSOCIATES OF MICHIGAN	DEPT 3268	75 REMITTANCE DR	CHICAGO	IL	60675			PAR	1	1
64966	xxxxx5841	XXX-XX-5841	64361	MANI, NISHA S	3663 S MIAMI AVENUE		MIAMI	FL	33133	PHYSICIAN - M.D.	RADIOLOGY	PAR	1	1
64966	xxxxx9847	XXX-XX-9847	59209	NAGORNAYA, NATALYA	1150 NW 14TH ST	STE 502	MIAMI	FL	33136	PHYSICIAN - M.D.	RADIOLOGY	PAR	3	3
64966	xxxxx4120	XXX-XX-4120	A0000	ALASIO ,TERESA	PO BOX 65050		BALTIMORE	MD	21264			PAR	1	1
64966	xxxxx9846	XXX-XX-9846	08384	KEYES, DAVID B	8940 N KENDALL DR	STE 1003E	MIAMI	FL	33176	PHYSICIAN - M.D.	ORTHOPEDIC SURGERY	PAR	1	1
64966	xxxxx2100	XXX-XX-2100	16784	PASTEWSKI, ANDREW A	11750 SW 40TH ST		MIAMI	FL	33175	PHYSICIAN - M.D.	CRITICAL CARE	PAR	1	1
64966	xxxxx9826	XXX-XX-9826	Y0LQ4	RAMOS MIRANDA, ILEANA	1150 NW 14TH ST	STE 609	MIAMI	FL	33136	ADVANCED REGISTERED NURSE PRACTITIONER		PAR	1	1
64966	xxxxx4934	XXX-XX-4934	14KF4	RIVERA, IVAN	13000 BRUCE B DOWNS BLVD		TAMPA	FL	33612	PHYSICIAN - M.D.	INTERNAL MEDICINE	PAR	1	1
64966	xxxxx6337	XXX-XX-6337	B917B	SOUTH TAMPA AFTER HOURS IMMEDIATE CARE	602 SOUTH HOWARD AVE		TAMPA	FL	33606	URGENT CARE CENTER		PAR	1	1
64966	xxxxx3177	XXX-XX-3177	W339I	SHAIKH, MUSHTAQ A	2950 CLEVELAND CLINIC BOULEVARD		WESTON	FL	33331	PHYSICIAN - M.D.	FAMILY PRACTICE	PAR	1	1
64966	xxxxx8804	XXX-XX-8804	30825	RAYHACK, JOHN M	4728 N HABANA AVE	STE 204	TAMPA	FL	33614	PHYSICIAN - M.D.	HAND SURGERY	PAR	1	1
64966	xxxxx6071	XXX-XX-6071	146FT	SANCHEZ VEGAS, CAROLINA	17615 SW 97TH AVE		PALMETTO BAY	FL	33157	PHYSICIAN - M.D.	INFECTIOUS DISEASES	PAR	1	1
64966	xxxxx1669	XXX-XX-1669	A0000	DICHIARA AND LOZOWSKI FAMILY ME	2446 CHURCH RD	STE 1D	TOMS RIVER	NJ	08753			PAR	1	1
64966	xxxxx6158	XXX-XX-6158	A0000	PROSCAN RADIOLOGY	PO BOX 633835		CINCINNATI	OH	45263			PAR	1	1

64966	xxxxx2856	XXX-XX-2856	P8JZV	VAZQUEZ, DEEDEE	1010 KENNEDY DR	STE 304	KEY WEST	FL	33040	PHYSICIAN ASSISTANT		PAR	3	4
64966	xxxxx9831	XXX-XX-9831	XN9V2	SAMSON, OLIVIA D	1400 NW 12TH AVE	STE 2	MIAMI	FL	33136	ADVANCED REGISTERED NURSE PRACTITIONER		PAR	1	4
64966	xxxxx9328	XXX-XX-9328	F80QX	CORDOVA, YVETTE C	1801 NW 9TH AVE	2ND FLOOR STE 201	MIAMI	FL	33136	PHYSICIAN - M.D.	MATERNAL FETAL MEDICINE	PAR	1	1
64966	xxxxx9826	XXX-XX-9826	71708	RAMOS, ALBERTO R	5555 PONCE DE LEON BLVD		CORAL GABLES	FL	33146	PHYSICIAN - M.D.	NEUROLOGY	PAR	1	2
64966	xxxxx4458	XXX-XX-4458	31010	IRWIN, ROBERT W	1475 NW 12TH AVE		MIAMI	FL	33136	PHYSICIAN - M.D.	PHYSICAL MEDICINE AND REHABILITATION	PAR	1	1
64966	xxxxx2888	XXX-XX-2888	49657	ROSZLER, MYER H	8900 N KENDALL DRIVE		MIAMI	FL	33176	PHYSICIAN - M.D.	RADIOLOGY	PAR	3	3
64966	xxxxx7028	XXX-XX-7028	Y0C43	REYNOLDS, GINA	4500 SAN PABLO RD S		JACKSONVILLE	FL	32224	ADVANCED REGISTERED NURSE PRACTITIONER	GENERAL PRACTICE	PAR	1	7
64966	xxxxx9826	XXX-XX-9826	150ZA	KOTTAPALLY, MOHAN	1400 NW 12TH AVE		MIAMI	FL	33136	PHYSICIAN - M.D.	NEUROLOGY	PAR	1	1
64966	xxxxx9938	XXX-XX-9938	01687	PIZANO, LOUIS R	1201 NW 16TH ST		MIAMI	FL	33125	PHYSICIAN - M.D.	GENERAL SURGERY	PAR	1	1
64966	xxxxx9938	XXX-XX-9938	1468R	LIBERMAN, HOWARD M	1201 NW 16TH ST		MIAMI	FL	33125	PHYSICIAN - M.D.	EMERGENCY MEDICINE, GENERAL PRACTICE	PAR	1	1
64966	xxxxx9938	XXX-XX-9938	151J8	HART, VALERIE J	1321 NW 14TH ST		MIAMI	FL	33125	PHYSICIAN - OSTEOPATH	GENERAL SURGERY	PAR	1	1
64966	xxxxx9332	XXX-XX-9332	SL52P	ANDERSON, SARAH	7400 SW 87TH AVE	STE 120B	MIAMI	FL	33173	ADVANCED REGISTERED NURSE PRACTITIONER		PAR	1	1
64966	xxxxx6929	XXX-XX-6929	81482	BALARAMAN, RAMA	13940 N US HIGHWAY 441	STE 203	LADY LAKE	FL	32159	PHYSICIAN - M.D.	HEMATOLOGY/ONCOLOGY	PAR	1	2
64966	xxxxx5995	XXX-XX-5995	148XQ	REDDY, PRASHANTH K	11400 OVERSEAS HWY	SUITE 106	MARATHON	FL	33050	PHYSICIAN - M.D.	CRITICAL CARE	PAR	1	1
64966	xxxxx5878	XXX-XX-5878	777	ST JOSEPH MERCY HOSPITAL	PO BOX 223087		PITTSBURGH	PA	15251			PAR	1	1
64966	xxxxx9521	XXX-XX-9521	Y0F24	MORIN, LISELLET	3659 S MIAMI AVE	STE 2001	MIAMI	FL	33133	PHYSICIAN ASSISTANT		PAR	1	2
64966	xxxxx9784	XXX-XX-9784	36339	SNEAD, JOHN W	1890 SW HEALTH PKWY	STE 105	NAPLES	FL	34109	PHYSICIAN - M.D.	OPHTHAMOLOGY	PAR	1	1
64966	xxxxx4361	XXX-XX-4361	14159	WAIBEL, JILL S	475 BILTMORE WAY	SUITE 308	CORAL GABLES	FL	33134	PHYSICIAN - M.D.	DERMATOLOGY	PAR	1	1
64966	xxxxx0193	XXX-XX-0193	UVM1D	HERRAND, PATRICIA	4302 ALTON ROAD	SUITE 420	MIAMI BEACH	FL	33140	ADVANCED REGISTERED NURSE PRACTITIONER		PAR	1	1
64966	xxxxx2969	XXX-XX-2969	148CU	OVERBEEKE, CORNELL	11375 CORTEZ BOULEVARD		BROOKSVILLE	FL	34613	PHYSICIAN - M.D.	RADIOLOGY	PAR	1	1

64966	xxxxx4211	XXX-XX-4211	93584	EZZELL, TARA I	1601 SW ARCHER RD		GAINESVILLE	FL	32608	PHYSICIAN - M.D.	DERMATOLOG Y	PAR	1	1
64966	xxxxx0273	XXX-XX-0273	05719	MARSHALL, JULIA K	1100 SW 11TH ST		LIVE OAK	FL	32064	PHYSICIAN - M.D.	RADIOLOGY	PAR	1	1
64966	xxxxx7028	XXX-XX-7028	10116	BERQUIST, THOMAS H	4500 SAN PABLO RD S		JACKSONVILLE	FL	32224	PHYSICIAN - M.D.	RADIOLOGY	PAR	1	1
64966	xxxxx3606	XXX-XX-3606	A0000	WOMENS HEALTH CARE SPECIALISTS	583 SHOEMAKER ROAD	SUITE 104	KING OF PRUSSIA	PA	19406			PAR	1	1
64966	xxxxx0652	XXX-XX-0652	Y01XL	KNIGHT, GREGORY	1300 RIVERPLACE BLVD	STE 104	JACKSONVILLE	FL	32207	PHYSICIAN - M.D.	CRITICAL CARE	NON PAR	1	1
64966	xxxxx7028	XXX-XX-7028	148QW	SEIM, LYNSEY A	4500 SAN PABLO RD S		JACKSONVILLE	FL	32224	PHYSICIAN - M.D.	INTERNAL MEDICINE	PAR	1	2
64966	xxxxx9838	XXX-XX-9838	28205	LAM, BYRON L	1400 NW 12TH AVE		MIAMI	FL	33136	PHYSICIAN - M.D.	OPHTHAMOLO GY	PAR	1	2
64966	xxxxx4943	XXX-XX-4943	78475	DAEE, HOSAIN	925 NE 30TH TER	STE 308	HOMESTEAD	FL	33033	PHYSICIAN - M.D.	OB/GYN	PAR	1	1
64966	xxxxx5508	XXX-XX-5508	L9248	COMPLETE BIO SOLUTIONS INC	2546 W 6TH AVE		HIALEAH	FL	33010	CLINICAL LABORATORY		NON PAR	5	10
64966	xxxxx0511	XXX-XX-0511	B907K	MD NOW MEDICAL CENTERS INC	11551 SOUTHERN BLVD		ROYAL PALM BEACH	FL	33411	URGENT CARE CENTER		PAR	2	2
64966	xxxxx0511	XXX-XX-0511	B90HR	MD NOW MEDICAL CENTERS INC	6240 CORAL RIDGE DR	STE 105	CORAL SPRINGS	FL	33076	URGENT CARE CENTER		PAR	1	1
64966	xxxxx0511	XXX-XX-0511	CSOBL	MD NOW URGENT CARE	6605 S DIXIE HWY		MIAMI	FL	33143	URGENT CARE CENTER		PAR	1	1
64966	xxxxx0511	XXX-XX-0511	VUOSO	MD NOW MEDICAL CENTERS INC	14085 SW 88TH ST		MIAMI	FL	33186	URGENT CARE CENTER		PAR	1	1
64966	xxxxx9521	XXX-XX-9521	QXOBC	VALDES, MAGDA LILIANA	1009 NW 5TH AVE		MIAMI	FL	33136	ADVANCED REGISTERED NURSE PRACTITIONER		PAR	1	2
64966	xxxxx9847	XXX-XX-9847	14F7R	NET, JOSE M	1400 NW 12TH AVE		MIAMI	FL	33136	PHYSICIAN - M.D.	RADIOLOGY	PAR	1	1
64966	xxxxx2308	XXX-XX-2308	14Y77	RAHHAL, FADI E	2040 OAKLEY SEAVER DR		CLERMONT	FL	34711	PHYSICIAN - M.D.	GASTROENTE ROLOGY	PAR	1	1
64966	xxxxx4690	XXX-XX-4690	A0000	MIDDLESEX DERMATOLOGY LLC	11 SOUTH MAIN STREET	MIDDLESEX DERMATOLOGY	MIDDLETOWN	CT	06457			PAR	1	2
64966	xxxxx9328	XXX-XX-9328	14RT4	AHMED, TAALIBAH A	10300 SW 216TH STREET		MIAMI	FL	33190	PHYSICIAN - M.D.	OB/GYN	PAR	1	1
64966	xxxxx4502	XXX-XX-4502	A0000	UNKNOWN OOS PROFESSIONAL	NOT ON FILE		NOT ON FILE	UK	99999			NON PAR	1	1
64966	xxxxx8746	XXX-XX-8746	H7YK5	BODY FLOW, INC.	975 BAPTIST WAY	SUITE 101	HOMESTEAD	FL	33033	PHYSICAL THERAPY CENTER		NON PAR	2	14
64966	xxxxx8365	XXX-XX-8365	12546	SARKIS, ELIAS H	529 NW 60TH ST		GAINESVILLE	FL	32607	PHYSICIAN - M.D.	PSYCHIATRY	NON PAR	1	1
64966	xxxxx2172	XXX-XX-2172	A0000	HOLDEN ,DAVID	400 E 5TH AVE		SPOKANE	WA	99202			PAR	1	1
64966	xxxxx3872	XXX-XX-3872	S2BLU	MIR, ARIEL JESUS	11880 BIRD RD	STE 411	MIAMI	FL	33175	PHYSICIAN - M.D.	GENERAL PRACTICE	PAR	1	1
64966	xxxxx1644	XXX-XX-1644	26592	ALDRICH, HARRY R	2250 S DIXIE HIGHWAY	SUITE1	MIAMI	FL	33133	PHYSICIAN - M.D.	CARDIOLOGY/ CARDIOVASCU LAR DISEASE	PAR	1	3

64966	xxxx0095	XXX-XX-0095	80071	MARIKA, CINDY	1604 TOWN CENTER CIR	STE A	WESTON	FL	33326	PHYSICIAN - OSTEOPATH	FAMILY PRACTICE	PAR	1	2
64966	xxxx0079	XXX-XX-0079	151FQ	CALATA, RIA ARLINA C	119 OAKFIELD DRIVE		BRANDON	FL	33511	PHYSICIAN - M.D.	CRITICAL CARE	PAR	1	3
64966	xxxx3571	XXX-XX-3571	190P6	NGUYEN, THANH T	2650 TAMPA RD	STE A	PALM HARBOR	FL	34684	OPTOMETRIST	OPTOMETRY	PAR	1	1
64966	xxxx4796	XXX-XX-4796	03421	LAPIETRA, ANGELO	4300 ALTON RD	STE 2110	MIAMI BEACH	FL	33140	PHYSICIAN - M.D.	THORACIC AND CARDIOVASCULAR SURGERY	PAR	1	1
64966	xxxx0193	XXX-XX-0193	ARNST	VEIGA, MAILYN	4302 ALTON ROAD	SUITE 420	MIAMI BEACH	FL	33140	ADVANCED REGISTERED NURSE PRACTITIONER		PAR	1	1
64966	xxxx5995	XXX-XX-5995	62318	MENA, JOSE M	11400 OVERSEAS HWY	SUITE 106	MARATHON	FL	33050	PHYSICIAN - M.D.	PHYSICAL MEDICINE AND REHABILITATION	PAR	1	1
64966	xxxx4363	XXX-XX-4363	A0000	URGENT CARE PHYSICIANS OF NEW J	PO BOX 51055		NEWARK	NJ	07101			PAR	1	1
64966	xxxx3198	XXX-XX-3198	17254	VERGHESE, JOHN D	10095 OVERSEAS HWY		MARATHON	FL	33050	PHYSICIAN - M.D.	PLASTIC SURGERY	PAR	3	6
64966	xxxx2888	XXX-XX-2888	91962	JANOWITZ, WARREN R	8900 N KENDALL DRIVE		MIAMI	FL	33176	PHYSICIAN - M.D.	RADIOLOGY	PAR	2	2
64966	xxxx6659	XXX-XX-6659	777	GREENWICH HOSPITAL	5 PERRYRIDGE ROAD		GREENWICH	CT	06830			PAR	1	1
64966	xxxx8206	XXX-XX-8206	A0000	NORTHSHORE UNIVERSITY	9532 EAGLE WAY		CHICAGO	IL	60678			PAR	1	2
64966	xxxx1137	XXX-XX-1137	A0000	PROMEDICA URGENT CARE	PO BOX 638819		CINCINNATI	OH	45263			PAR	1	1
64966	xxxx7401	XXX-XX-7401	28139	UMLAS, MARC E	4302 ALTON RD	STE 950	MIAMI BEACH	FL	33140	PHYSICIAN - M.D.	ORTHOPEDIC SURGERY	PAR	1	1
64966	xxxx2277	XXX-XX-2277	14N7D	SCHMERLING, LORI B	1100 NW 95TH STREET		MIAMI	FL	33150	PHYSICIAN - OSTEOPATH	EMERGENCY MEDICINE, GENERAL PRACTICE	PAR	1	1
64966	xxxx1771	XXX-XX-1771	GL8JE	HARB, JOE GEORGE	7305 N MILITARY TRL		PALM BEACH GARDENS	FL	33410	PHYSICIAN - OSTEOPATH	RADIOLOGY	PAR	1	1
64966	xxxx4934	XXX-XX-4934	53327	PRAKASH, AMY V	13000 BRUCE B DOWNS BLVD		TAMPA	FL	33612	PHYSICIAN - M.D.	PATHOLOGY	PAR	1	1
64966	xxxx9690	XXX-XX-9690	91963	GARCIA, SERGIO	8200 SW 117TH AVE	SUITE 316	MIAMI	FL	33183	PHYSICIAN - M.D.	INTERNAL MEDICINE	PAR	1	1
64966	xxxx2945	XXX-XX-2945	Z02QX	MAFERA, JESSICA E	302 SOUTHARD ST	106	E ROCKLAND KEY	FL	33040	BEHAVIORAL ANALYST		PAR	2	9
64966	xxxx2572	XXX-XX-2572	A0000	ORTHOPAEDIC CONSULTANTS WYOMING	390 PIERCE STREET		KINGSTON	PA	18704			PAR	1	1
64966	xxxx8728	XXX-XX-8728	150JX	GOMBOSH, MICHAEL R	11020 RCA CENTER DR	SUITE 2004	PALM BCH GDNS	FL	33410	PHYSICIAN - M.D.	ORTHOPEDIC SURGERY	PAR	1	1
64966	xxxx5995	XXX-XX-5995	14L3R	MENENDEZ, COREN M	11400 OVERSEAS HWY	SUITE 106	MARATHON	FL	33050	PHYSICIAN - M.D.	FAMILY PRACTICE	PAR	1	1

64966	xxxxx9437	XXX-XX-9437	A0000	FORD ,ANNE	40 DUKE MEDICINE CIR		DURHAM	NC	27710			PAR	1	1
64966	xxxxx0273	XXX-XX-0273	Y06AL	HICKOX, MALCOLM	1600 SW ARCHER RD		GAINESVILLE	FL	32610	PHYSICIAN ASSISTANT	GENERAL PRACTICE	PAR	1	1
64966	xxxxx0636	XXX-XX-0636	A0000	EMERGENCY PROFESSIONAL SERVICES	PO BOX 634704		CINCINNATI	OH	45263			PAR	1	1
64966	xxxxx3182	XXX-XX-3182	147CE	WAGONER, MICHAEL J	10000 BAY PINES BLVD		BAY PINES	FL	33744	PHYSICIAN - M.D.	PATHOLOGY	PAR	1	2
64966	xxxxx1462	XXX-XX-1462	07641	COHEN, DAN S	4308 ALTON RD	STE 830	MIAMI BEACH	FL	33140	PHYSICIAN - M.D.	ORTHOPEDIC SURGERY	PAR	1	2
64966	xxxxx9108	XXX-XX-9108	A0000	UNIVERSITY OF ALABAMA HEALTH SE	2000 6TH AVE SOUTH		BIRMINGHAM	AL	35255			PAR	2	2
64966	xxxxx4934	XXX-XX-4934	2BBS0	SPENCE, ESTHER DAWN	2190 E COUNTY ROAD	STE 540A	LAKELAND	FL	33813	REGISTERED PHYSICAL THERAPIST		PAR	1	1
64966	xxxxx0276	XXX-XX-0276	A0000	SOUTHERN PODIATRY GROUP PC	2718 N OAK STREET		VALDOSTA	GA	31602			PAR	1	1
64966	xxxxx7449	XXX-XX-7449	WAENN	SCHELLER, VANDHANA M	14050 NW 14TH ST	STE 190	SUNRISE	FL	33323	PHYSICIAN - M.D.	CRITICAL CARE	NON PAR	1	1
64966	xxxxx2743	XXX-XX-2743	A0000	MHSPC INC DBA	28 CRESCENT STREET	MIDDLESEX HOSP URGENT CAR	MIDDLETOWN	CT	06457			PAR	1	1
64966	xxxxx9430	XXX-XX-9430	29361	ROGERS, MARC J	1601 SW ARCHER RD		GAINESVILLE	FL	32608	PHYSICIAN - OSTEOPATH	ORTHOPEDIC SURGERY	PAR	1	1
64966	xxxxx5995	XXX-XX-5995	1519E	PEREZ-PUELLES, GENIBERT	11400 OVERSEAS HWY	SUITE 106	MARATHON	FL	33050	PHYSICIAN - M.D.	INTERNAL MEDICINE	PAR	1	1
64966	xxxxx5995	XXX-XX-5995	CF0A2	MARQUINA, WENDY	11400 OVERSEAS HWY	SUITE 106	MARATHON	FL	33050	PHYSICIAN - M.D.	CRITICAL CARE	PAR	1	1
64966	xxxxx5995	XXX-XX-5995	13589	PHANCAO, FRANCOIS	11400 OVERSEAS HWY	SUITE 106	MARATHON	FL	33050	PHYSICIAN - M.D.	CRITICAL CARE	PAR	1	1
64966	xxxxx5995	XXX-XX-5995	71500	LULY RIVERA, LISA V	11400 OVERSEAS HWY	SUITE 106	MARATHON	FL	33050	PHYSICIAN - M.D.	CRITICAL CARE	PAR	1	1
64966	xxxxx7242	XXX-XX-7242	A0000	LACEY VISION CENTER INC	415 US HIGHWAY 9		LANOKA HARBOR	NJ	08734			PAR	1	1
64966	xxxxx9690	XXX-XX-9690	27804	FLEITES, JORGE	8200 SW 117TH AVENUE	SUITE 314	MIAMI	FL	33183	PHYSICIAN - M.D.	INTERNAL MEDICINE	PAR	1	1
64966	xxxxx6206	XXX-XX-6206	58981	BARRIAL FARINAS, RAFAEL A	3661 S MIAMI AVE	STE 104	MIAMI	FL	33133	PHYSICIAN - M.D.	INTERNAL MEDICINE	PAR	1	1
64966	xxxxx1811	XXX-XX-1811	A0000	PERRY J CICHINI DC PA	805 S BLACK HORSE PIKE		BLACKWOOD	NJ	08012			PAR	1	1
64966	xxxxx9437	XXX-XX-9437	A0000	WELLMAN ,SAMUEL	4709 CREEKSTONE DR	STE 300	DURHAM	NC	27703			PAR	1	1
64966	xxxxx2976	XXX-XX-2976	A0000	PATIENT FIRST	5125 JONESTOWN ROAD	SUITE 105	HARRISBURG	PA	17112			PAR	1	2
64966	xxxxx6176	XXX-XX-6176	17028	IRIZARRY, RAFAEL L	1601 SW ARCHER RD		GAINESVILLE	FL	32608	PHYSICIAN - M.D.	RADIOLOGY	PAR	1	2
64966	xxxxx1925	XXX-XX-1925	47952	GONZALEZ, MISAEL	1333 CORAL WAY	STE 202	MIAMI	FL	33145	PHYSICIAN - M.D.	FAMILY PRACTICE	PAR	1	2
64966	xxxxx5252	XXX-XX-5252	23935	VAZQUEZ, NIVIA E	925 NE 30TH TER	STE 202	HOMESTEAD	FL	33033	PHYSICIAN - M.D.	PEDIATRIC MEDICINE	PAR	1	3

64966	xxxxx3810	XXX-XX-3810	O83F1	BARSTOW, LESLIE ANNETTE	104801 OVERSEAS HWY		KEY LARGO	FL	33037	ADVANCED REGISTERED NURSE PRACTITIONER	FAMILY PRACTICE	PAR	3	4
64966	xxxxx8619	XXX-XX-8619	82171	CHOUNG, STEVEN C	1717 S ORANGE AVE	STE 103	ORLANDO	FL	32806	PHYSICIAN - M.D.	ORTHOPEDIC SURGERY	PAR	1	1
64966	xxxxx5759	XXX-XX-5759	02042	DEHAVEN, DONALD H	8041 SPYGLASS HILL RD	STE 102	MELBOURNE	FL	32940	PHYSICIAN - M.D.	FAMILY PRACTICE	PAR	1	3
64966	xxxxx9847	XXX-XX-9847	79232	KALLOS, NILZA O	5555 PONCE DE LEON BLVD		CORAL GABLES	FL	33146	PHYSICIAN - M.D.	RADIOLOGY	PAR	1	1
64966	xxxxx4337	XXX-XX-4337	08489	JOSEPH, STUART K	9299 SW 152ND ST	STE 104	PALMETTO BAY	FL	33157	PHYSICIAN - M.D.	INTERNAL MEDICINE	PAR	2	3
64966	xxxxx4890	XXX-XX-4890	02597	BAKER, MATTHEW J	730 GOODLETTE RD N	STE 100A	NAPLES	FL	34102	PHYSICIAN - M.D.	NEUROLOGY	PAR	1	1
64966	xxxxx0273	XXX-XX-0273	NW63N	GREENE, DOMINIQUE M	1800 SE TIFFANY AVENUE		PORT SAINT LUCIE	FL	34952	ADVANCED REGISTERED NURSE PRACTITIONER		PAR	1	1
64966	xxxxx7759	XXX-XX-7759	A0000	MEADOWS ,MARY	325 HAWTHORNE LN	STE 300	CHARLOTTE	NC	28204			PAR	1	1
64966	xxxxx2857	XXX-XX-2857	14XY5	MORALES, FABIAN V	1600 S ANDREWS AVENUE		FORT LAUDERDALE	FL	33316	PHYSICIAN - M.D.	EMERGENCY MEDICINE, GENERAL PRACTICE	PAR	1	1
64966	xxxxx1254	XXX-XX-1254	27264	ABINADER, AZAREL	1330 CORAL WAY	STE 401	MIAMI	FL	33145	PHYSICIAN - M.D.	RHEUMATOLOGY, INTERNAL MEDICINE	PAR	1	2
64966	xxxxx9927	XXX-XX-9927	A0000	SPEVACK ,DANIEL	PO BOX 5046		NEW BRITAIN	CT	06050			PAR	1	1
64966	xxxxx1253	XXX-XX-1253	DA4GP	BAKALAR, DANIELLE M	2621 CLEVELAND AVE		FORT MYERS	FL	33901	PHYSICIAN ASSISTANT		PAR	1	1
64966	xxxxx2226	XXX-XX-2226	B906Z	BAPTIST WALK IN CARE	9400 UNIVERSITY PARKWAY	STE 210	PENSACOLA	FL	32514	URGENT CARE CENTER		PAR	1	1
64966	xxxxx9805	XXX-XX-9805	Y0Q9V	SOLIS, NORMA	1400 NW 12TH AVE	SOUTH BLDG, STE A	MIAMI	FL	33136	ADVANCED REGISTERED NURSE PRACTITIONER		PAR	1	1
64966	xxxxx2690	XXX-XX-2690	VBK06	DESAI, SNEHA P	10300 SW 216TH STREET		MIAMI	FL	33190	PHYSICIAN - M.D.	GYNECOLOGY	PAR	1	2
64966	xxxxx6071	XXX-XX-6071	14R8E	BEHNAM TERNEUS, MARIA	1210 S OLD DIXIE HIGHWAY		JUPITER	FL	33458	PHYSICIAN - OSTEOPATH	PEDIATRIC MEDICINE	PAR	1	2
64966	xxxxx5995	XXX-XX-5995	14J9W	FRANCO, MELISSA N	11400 OVERSEAS HWY	SUITE 106	MARATHON	FL	33050	PHYSICIAN - OSTEOPATH	FAMILY PRACTICE	PAR	1	1
64966	xxxxx6071	XXX-XX-6071	04AV0	DELAVEGA, CHRISTIE	17615 SW 97TH AVE		PALMETTO BAY	FL	33157	PHYSICIAN - M.D.	CRITICAL CARE	PAR	2	3
64966	xxxxx9432	XXX-XX-9432	A0000	BERLINER ,RICHARD	359 E MAIN ST STE 2D		MOUNT KISCO	NY	10549			PAR	1	2
64966	xxxxx6056	XXX-XX-6056	95636	BORJA, FRANCISCO J	8950 N KENDALL DR	STE 507W	MIAMI	FL	33176	PHYSICIAN - M.D.	ORTHOPEDIC SURGERY	PAR	1	1
64966	xxxxx1586	XXX-XX-1586	A0000	QUEST DIAGNOSTICS MASSACHUSETTS	200 FOREST STREET 3RD FL	STE B	MARLBOROUGH	MA	01752			PAR	2	3

64966	xxxxx3106	XXX-XX-3106	A0000	GOLLEHON .DOUGLAS	1120 SE CARY PKWY	STE 100	CARY	NC	27518			PAR	1	1
64966	xxxxx6876	XXX-XX-6876	A0000	AFC PHYSICIANS OF GEORGIA, PC	2147 RIVERCHASE OFFICE RD	MSC STE 663	BIRMINGHAM	AL	35244			PAR	1	1
64966	xxxxx0273	XXX-XX-0273	26681	STOREY, TROY F	10435 SE 170TH PL		SUMMERFIELD	FL	34491	PHYSICIAN - M.D.	RADIOLOGY	PAR	1	1
64966	xxxxx3856	XXX-XX-3856	64C	WEST FLORIDA MEDICAL CENTER CLINIC ASC	8333 N DAVIS HIGHWAY		PENSACOLA	FL	32514	AMBULATORY SURGICAL CENTER		PAR	1	1
64966	xxxxx6476	XXX-XX-6476	IH3L8	REDFIELD, COLBY	1300 MICCOSUKEE RD		TALLAHASSEE	FL	32308	PHYSICIAN - M.D.	EMERGENCY MEDICINE, GENERAL PRACTICE	PAR	1	2
64966	xxxxx1248	XXX-XX-1248	0XDBS	ALLEN, LAWRENCE	960 LEARNING WAY	STE 5500	TALLAHASSEE	FL	32306	PHYSICIAN - M.D.	FAMILY PRACTICE	PAR	1	2
64966	xxxxx1187	XXX-XX-1187	A0000	GARRETT ,DANIEL	6823 ST. CHARLES AVENUE	BUILDING #92	NEW ORLEANS	LA	70118			PAR	1	1
64966	xxxxx9414	XXX-XX-9414	04263	HUSSEY, KEITH P	681 GOODLETTE RD N	STE 130	NAPLES	FL	34102	PHYSICIAN - M.D.	GASTROENTE ROLOGY	PAR	1	2
64966	xxxxx1436	XXX-XX-1436	A0000	PRIVIA MEICAL GROUP OF GEORGIA	950 N GLEBE RD	SUITE 4000	ARLINGTON	VA	22203			PAR	1	3
64966	xxxxx6752	XXX-XX-6752	52298	PEREZ, VIVIANA	139 NE 15TH ST		HOMESTEAD	FL	33030	PHYSICIAN - M.D.	GENERAL PRACTICE	PAR	1	1
64966	xxxxx0273	XXX-XX-0273	14PZ8	BARB, DIANA	1600 SW ARCHER RD		GAINESVILLE	FL	32610	PHYSICIAN - M.D.	ENDOCRINOLO GY, INTERNAL MEDICINE	PAR	1	2
64966	xxxxx2012	XXX-XX-2012	20682	MEYERS, JOHN L	23902 US HIGHWAY 19 N		CLEARWATER	FL	33765	OPTOMETRIS T	OPTOMETRY	PAR	1	1
64966	xxxxx0990	XXX-XX-0990	A0000	ALABAMA ORTHOPEDIC INSTITUTE	1908 CHEROKEE AVE SW		CULLMAN	AL	35055			PAR	1	1
64966	xxxxx3856	XXX-XX-3856	14949	VANDENBERG, MICHAEL K	790 VETERANS WAY		PENSACOLA	FL	32507	PHYSICIAN - M.D.	RHEUMATOLO GY, INTERNAL MEDICINE	PAR	1	5
64966	xxxxx7022	XXX-XX-7022	A0000	ANYIWO ,JOEL	PATIENT FIRST	ATTN CORPORATE OFFICE	CHESAPEAKE	VA	23322			PAR	1	1
64966	xxxxx7745	XXX-XX-7745	A0000	JAIN .PUSHPENDRA	225 N WILLOW AVE		COOKEVILLE	TN	38501			PAR	1	1
64966	xxxxx2082	XXX-XX-2082	V3059	LAKE MEDICAL IMAGING AND BREAST CENTER AT THE VILL	1400 N US HIGHWAY 441	STE 510	THE VILLAGES	FL	32159	INDEPENDEN T DIAGNOSTIC TESTING		PAR	1	5
64966	xxxxx3826	XXX-XX-3826	B90RE	QUICK CARE MED PL	3415 E SILVER SPRINGS BLVD		OCALA	FL	34470	URGENT CARE CENTER		PAR	1	1
64966	xxxxx6647	XXX-XX-6647	73317	LELI, DANO	500 N MAITLAND AVE	STE 110	MAITLAND	FL	32751	PSYCHOLOGI ST	CLINICAL PSYCHOLOGY	PAR	1	1
64966	xxxxx9437	XXX-XX-9437	A0000	SCHOOLER ,GARY	40 DUKE MEDICINE CIR		DURHAM	NC	27710			PAR	1	1
64966	xxxxx9521	XXX-XX-9521	93712	GREENBERG, ALLEN L	1201 NW 16TH ST		MIAMI	FL	33125	PHYSICIAN - M.D.	HEMATOLOGY/ ONCOLOGY	PAR	1	1
64966	xxxxx6041	XXX-XX-6041	14MP0	PATEL, DIPESH	1095 NW SAINT LUCIE WEST BLVD	STE 104	PORT SAINT LUCIE	FL	34986	PHYSICIAN - M.D.	FAMILY PRACTICE	PAR	1	1

64966	xxxxx6041	XXX-XX-6041	56751	ZEBLISKY, PETER S	1095 NW SAINT LUCIE WEST BLVD	STE 104	PORT SAINT LUCIE	FL	34986	PHYSICIAN - OSTEOPATH	INTERNAL MEDICINE	PAR	1	1
64966	xxxxx9847	XXX-XX-9847	WSS4A	MARTIN, ADAM R	1400 NW 12TH AVE		MIAMI	FL	33136	PHYSICIAN - M.D.	RADIOLOGY	PAR	2	2
64966	xxxxx6041	XXX-XX-6041	08456	RITTERSBACH, GEORGE H	1651 SE TIFFANY AVE		PORT SAINT LUCIE	FL	34952	PHYSICIAN - M.D.	GENERAL SURGERY	PAR	1	1
64966	xxxxx8709	XXX-XX-8709	B903J	BAYCARE URGENT CARE	13670 WALSINGHAM RD		LARGO	FL	33774	URGENT CARE CENTER		PAR	1	1
64966	xxxxx8709	XXX-XX-8709	B90HQ	BAYCARE URGENT CARE	4821 US HIGHWAY 19	STE 5	NEW PORT RICHEY	FL	34652	URGENT CARE CENTER		PAR	1	1
64966	xxxxx6696	XXX-XX-6696	A0000	COMMUNITY EMERGENCY MEDICAL ASS	PO BOX 6081		PARSIPPANY	NJ	07054			PAR	1	1
64966	xxxxx8164	XXX-XX-8164	A0000	SPECTRUM HEALTH MEDICAL GRP	PO BOX 2864		GRAND RAPIDS	MI	49501			PAR	1	1
64966	xxxxx9472	XXX-XX-9472	J65XZ	BAEZ, OMAR	2801 NW 87TH AVE	STE 7	DORAL	FL	33172	PHYSICIAN - M.D.	NEUROLOGY	PAR	1	1
64966	xxxxx6225	XXX-XX-6225	Y01ZS	ACOSTA, LILLIAN	1150 N 35TH AVE	STE 560	HOLLYWOOD	FL	33021	PHYSICIAN ASSISTANT		PAR	1	2
64966	xxxxx2690	XXX-XX-2690	Y0QW4	FIGNOLE, GREGORY	10300 SW 216TH STREET		MIAMI	FL	33190	ADVANCED REGISTERED NURSE PRACTITIONER	FAMILY PRACTICE	PAR	1	2
64966	xxxxx4078	XXX-XX-4078	A0000	ALAN ROCKOFF MD LLC	1101 BEACON ST STE 1E	ROCKOFF DERMATOLOGY GROUP SUITE 301	BROOKLINE	MA	02446			PAR	1	2
64966	xxxxx8032	XXX-XX-8032	51126	LEMBCKE, KARL H	15955 SW 96TH ST		MIAMI	FL	33196	PHYSICIAN - M.D.	CARDIOLOGY/ CARDIOVASCULAR DISEASE	PAR	1	1
64966	xxxxx9847	XXX-XX-9847	25549	DESAI, MEHUL B	1000 36TH STREET		VERO BEACH	FL	32960	PHYSICIAN - M.D.	RADIOLOGY	PAR	2	2
64966	xxxxx9672	XXX-XX-9672	A0000	DUMLAO ,ALDO	PATIENT FIRST UC ONLY	ATTN CORPORATE OFFICE	CHESAPEAKE	VA	23322			PAR	1	1
64966	xxxxx4853	XXX-XX-4853	7DF2N	FATADE, FOLAYAN B	7700 W SUNRISE BLVD		PLANTATION	FL	33322	PHYSICIAN - M.D.	RADIOLOGY	PAR	1	1
64966	xxxxx4427	XXX-XX-4427	57499	BOND, DOUGLAS M	1201 NW 16TH ST		MIAMI	FL	33125	PHYSICIAN - OSTEOPATH	FAMILY PRACTICE	PAR	2	2
64966	xxxxx9927	XXX-XX-9927	S1038	FIFER, ROBERT C	1601 NW 12TH AVE	STE 2010	MIAMI	FL	33136	AUDIOLOGIST		PAR	1	1
64966	xxxxx0273	XXX-XX-0273	68444	CHIDGEY, LARRY K	10435 SE 170TH PL		SUMMERFIELD	FL	34491	PHYSICIAN - M.D.	HAND SURGERY	PAR	1	1
64966	xxxxx0273	XXX-XX-0273	UBMV1	OTERO, CAROLINA M	2000 SW ARCHER RD		GAINESVILLE	FL	32608	PHYSICIAN - M.D.	RHEUMATOLOGY, INTERNAL MEDICINE	PAR	1	1
64966	xxxxx4769	XXX-XX-4769	A0000	SYVERUD ,SCOTT	UVA HOSPITAL	LEE ST AND 11TH ST SW	CHARLOTTESVILLE	VA	22908			PAR	1	1
64966	xxxxx2096	XXX-XX-2096	A0000	CHISAM ,MARK	100 EMANCIPATION DRIVE		HAMPTON	VA	23667			PAR	1	3
64966	xxxxx7553	XXX-XX-7553	A0000	ENNA ,MATTHEW	9033 WILSHIRE BLVD STE 40		BEVERLY HILLS	CA	90211			PAR	1	1

64966	xxxxx9521	XXX-XX-9521	X2XP9	AMADOR, CYNTHIA	8900 SW 88TH ST	MIAMI CANCER INSTITUTE	MIAMI	FL	33176	ADVANCED REGISTERED NURSE PRACTITIONER	GENERAL PRACTICE	PAR	1	1
64966	xxxxx2551	XXX-XX-2551	A0000	PRIMARY PHYSICIANS OF AUSTIN PA	PO BOX 16097		BELFAST	ME	04915			PAR	1	1
64966	xxxxx0928	XXX-XX-0928	A0000	JONES ,KATHERINE	40 W CALDWELL ST STE 100		MOUNT JULIET	TN	37122			PAR	1	1
64966	xxxxx1896	XXX-XX-1896	4ZZ0Q	FAST TRACK URGENT CARE CENTER	3301 W GANDY BLVD		TAMPA	FL	33611	URGENT CARE CENTER		PAR	1	1
64966	xxxxx5966	XXX-XX-5966	B900D	MEDEXPRESS URGENT CARE	13610 N BRUCE B DOWNS BLVD		TAMPA	FL	33613	URGENT CARE CENTER		PAR	1	1
64966	xxxxx5966	XXX-XX-5966	QN3W4	MEDEXPRESS URGENT CARE-PORT CHARLOTTE TAMAMI TRL	2200 TAMAMI TRL		PT CHARLOTTE	FL	33948	URGENT CARE CENTER		PAR	1	1
64966	xxxxx4798	XXX-XX-4798	A0000	TRICOUNTY DBA MONTGOMERY MEDICA	122 MILL ROAD	SUITE A130	PHOENIXVILLE	PA	19460			PAR	1	4
64966	xxxxx5995	XXX-XX-5995	Y5032	NEVILLE, ROBIN M	11400 OVERSEAS HWY	SUITE 106	MARATHON	FL	33050	ADVANCED REGISTERED NURSE PRACTITIONER	FAMILY PRACTICE	PAR	1	2
64966	xxxxx1999	XXX-XX-1999	A0000	WEISENBURGER ,RICHARD	145 MEDICAL PARK LN	STE J	MURPHY	NC	28906			PAR	1	3
64966	xxxxx6056	XXX-XX-6056	Y02YP	VINA, LAUDELMAR F	1150 CAMPO SANO AVENUE	SUITE 200	CORAL GABLES	FL	33146	PHYSICIAN ASSISTANT		PAR	1	1
64966	xxxxx6412	XXX-XX-6412	14A20	ALVAREZ, MARCY S	1111 LINCOLN RD	STE 375	MIAMI BEACH	FL	33139	PHYSICIAN - OSTEOPATH	DERMATOLOGY	PAR	2	3
64966	xxxxx8393	XXX-XX-8393	A0000	SUSSEX FOOT AND ANKLE SPECIALIS	518 ROUTE 6 AND 209		MILFORD	PA	18337			PAR	1	2
64966	xxxxx5890	XXX-XX-5890	16281	GARCIA, MONICA T	1600 NW 10TH AVE	STE 7109A	MIAMI	FL	33136	PHYSICIAN - M.D.	PATHOLOGY	PAR	1	1
64966	xxxxx9838	XXX-XX-9838	56294	PASOL, JOSHUA	1201 NW 16TH ST		MIAMI	FL	33125	PHYSICIAN - M.D.	OPHTHAMOLOGY	PAR	1	1
64966	xxxxx2297	XXX-XX-2297	17929	GONZALEZ, EFRAIN H	15955 SW 96TH ST	SUITE 301	MIAMI	FL	33196	PHYSICIAN - M.D.	CARDIOLOGY/ CARDIOVASCULAR DISEASE	PAR	1	1
64966	xxxxx2297	XXX-XX-2297	91204	YEH, BILLY K	8353 SW 124TH ST	STE 208	MIAMI	FL	33156	PHYSICIAN - M.D.	CRITICAL CARE	PAR	1	1
64966	xxxxx6071	XXX-XX-6071	82184	RESTREPO, RICARDO	3100 SW 62ND AVENUE		MIAMI	FL	33155	PHYSICIAN - M.D.	RADIOLOGY	PAR	6	8
64966	xxxxx4724	XXX-XX-4724	CLZF0	COLE, DANIELLE RACHEL	5900 COLLEGE RD		KEY WEST	FL	33040	PHYSICIAN - M.D.	EMERGENCY MEDICINE, GENERAL PRACTICE	PAR	1	1
64966	xxxxx2297	XXX-XX-2297	96242	FELDMAN, THEODORE	8353 SW 124TH ST	STE 208	MIAMI	FL	33156	PHYSICIAN - M.D.	CRITICAL CARE	PAR	1	1
64966	xxxxx7462	XXX-XX-7462	42114	FREEMAN, MICHAEL J	1521 BUENOS AIRES BLVD		THE VILLAGES	FL	32159	PHYSICIAN - M.D.	DERMATOLOGY	PAR	1	1
64966	xxxxx3336	XXX-XX-3336	A0000	MINUTE CLINIC LLC	PO BOX 8427		BELFAST	ME	04915			PAR	1	4
64966	xxxxx4361	XXX-XX-4361	09113	REYES, ROY R	4785 N 9TH AVE		PENSACOLA	FL	32503	PHYSICIAN - M.D.	GENERAL PRACTICE	PAR	1	1

64966	xxxxx3177	XXX-XX-3177	13459	ALEMAR, GILBERTO O	2950 CLEVELAND CLINIC BOULEVARD		WESTON	FL	33331	PHYSICIAN - M.D.	OTOLOGY, LARYNGOLOGY, RHINOLOGY (ENT)	PAR	1	1
64966	xxxxx2069	XXX-XX-2069	A0000	LANDER VALLEY FAMILY PRACTICE	930 BUENA VISTA DR		LANDER	WY	82520			PAR	1	1
64966	xxxxx7227	XXX-XX-7227	12099	POLANCO SALCEDO, GERARDO A	8353 SW 124TH ST	STE 208	MIAMI	FL	33156	PHYSICIAN - M.D.	CRITICAL CARE	PAR	1	1
64966	xxxxx8784	XXX-XX-8784	78N90	STUART, BRAYAN	1324 LAKELAND HILLS BOULEVARD		LAKELAND	FL	33805	PHYSICIAN - M.D.	CRITICAL CARE	PAR	1	1
64966	xxxxx9104	XXX-XX-9104	38036	LAND, MELODY P	1611 NW 12TH AVENUE		MIAMI	FL	33136	PHYSICIAN - M.D.	EMERGENCY MEDICINE, GENERAL PRACTICE RADIOLOGY	PAR	1	1
64966	xxxxx2888	XXX-XX-2888	29314	LAFOSSE MARIN, STEPHANE G	8900 N KENDALL DRIVE		MIAMI	FL	33176	PHYSICIAN - M.D.		PAR	2	2
64966	xxxxx1015	XXX-XX-1015	A0000	SOUTH GEORGIA MEDICAL ASSOCIA	410 CONNELL RD		VALDOSTA	GA	31602			PAR	1	3
64966	xxxxx8525	XXX-XX-8525	B90N3	EXPRESS DOCS LLC	14530 S MILITARY TRL	STE A1 4	DELRAY BEACH	FL	33484	URGENT CARE CENTER		PAR	1	1
64966	xxxxx5213	XXX-XX-5213	B905C	URGENT CARE USA LLC	5464 LITHIA PINECREST RD		LITHIA	FL	33547	URGENT CARE CENTER		PAR	1	1
64966	xxxxx5890	XXX-XX-5890	14Q7Y	KRYVENKO, OLEKSANDR	1201 NW 16TH ST		MIAMI	FL	33125	PHYSICIAN - M.D.	PATHOLOGY	PAR	1	1
64966	xxxxx9077	XXX-XX-9077	A0000	QUANTUM RADIOLOGY PC	790 CHURCH ST		MARIETTA	GA	30060			PAR	1	1
64966	xxxxx0796	XXX-XX-0796	A0000	FARNSWORTH ,NEIL	2633 NAPOLEON AVENUE	SUITE 1020	NEW ORLEANS	LA	70115			PAR	1	1
64966	xxxxx7370	XXX-XX-7370	A0000	LABORATORY CORPORATION OF AMERI	1801 1ST AVE S		BIRMINGHAM	AL	35233			PAR	1	1
64966	xxxxx2888	XXX-XX-2888	35799	BALKISSOON, AVINASH A	8900 N KENDALL DRIVE		MIAMI	FL	33176	PHYSICIAN - M.D.	RADIOLOGY	PAR	3	3
64966	xxxxx2857	XXX-XX-2857	02866	CARVAJAL, PEDRO J	9195 SW 72ND ST	STE 100	MIAMI	FL	33173	PHYSICIAN - M.D.	ORTHOPEDIC SURGERY	PAR	1	1
64966	xxxxx7021	XXX-XX-7021	A0000	BIRMINGHAM RADIOLOGICAL GROUP	2000A SOUTHBRIDGE PARKWAY	SUITE 300	BIRMINGHAM	AL	35209			PAR	1	1
64966	xxxxx9817	XXX-XX-9817	15865	BENVENISTE, RONALD J	1201 NW 16TH ST		MIAMI	FL	33125	PHYSICIAN - M.D.	NEUROLOGICAL SURGERY	PAR	1	3
64966	xxxxx3688	XXX-XX-3688	79165	POLLITT, CLARK M	5151 N 9TH AVENUE		PENSACOLA	FL	32504	PHYSICIAN - M.D.	RADIOLOGY	PAR	1	1
64966	xxxxx6071	XXX-XX-6071	14EQ5	PEVSNER CRUM, RACHEL	3100 SW 62ND AVENUE		MIAMI	FL	33155	PHYSICIAN - OSTEOPATH	RADIOLOGY	PAR	2	3
64966	xxxxx9521	XXX-XX-9521	64511	REALE, LISA	8900 N KENDALL DRIVE		MIAMI	FL	33176	PHYSICIAN - M.D.	HEMATOLOGY/ONCOLOGY	PAR	1	2
64966	xxxxx6793	XXX-XX-6793	Y5923	WHITE, JANICE L	2055 PROFESSIONAL CENTER DR		ORANGE PARK	FL	32073	ADVANCED REGISTERED NURSE PRACTITIONER		PAR	1	1
64966	xxxxx8009	XXX-XX-8009	HN2FH	CALVO, VICTOR M	1401 SW 107TH AVE	301M	MIAMI	FL	33174	PHYSICIAN - M.D.	CRITICAL CARE	PAR	1	1

64966	xxxxx5799	XXX-XX-5799	92116	MADORSKY, MARTIN L	7400 SW 87TH AVE	STE 240	MIAMI	FL	33173	PHYSICIAN - M.D.	UROLOGY	PAR	1	6
64966	xxxxx3884	XXX-XX-3884	A0000	WYOMING VALLEY NEUROSURGERY GRO	2 SHARPE STREET		KINGSTON	PA	18704			PAR	1	3
64966	xxxxx9826	XXX-XX-9826	A0000	USACS OF COLORADO INC	PO BOX 18350		BELFAST	ME	04915			PAR	1	2
64966	xxxxx0296	XXX-XX-0296	L7XUQ	TAMBINI, PAMELA N	1509 N MILITARY TRL	STE 100	WEST PALM BCH	FL	33409	PHYSICIAN - M.D.	INTERNAL MEDICINE	PAR	1	1
64966	xxxxx2949	XXX-XX-2949	A0000	ZANETEAS, DEAN	325 GARFIELD PL		BROOKLYN	NY	11215			PAR	1	1
64966	xxxxx6350	XXX-XX-6350	01249	SILVERSTEIN, BURTON V	4645 NW 8TH AVE		GAINESVILLE	FL	32605	PHYSICIAN - M.D.	CARDIOLOGY/ CARDIOVASCULAR DISEASE	PAR	1	1
64966	xxxxx0273	XXX-XX-0273	01423	HALL, KAREN L	1600 SW ARCHER RD		GAINESVILLE	FL	32610	PHYSICIAN - M.D.	FAMILY PRACTICE	PAR	1	1
64966	xxxxx9805	XXX-XX-9805	37942	GREIDINGER, ERIC L	5555 PONCE DE LEON BLVD		CORAL GABLES	FL	33146	PHYSICIAN - M.D.	RHEUMATOLOGY, INTERNAL MEDICINE	PAR	1	1
64966	xxxxx9846	XXX-XX-9846	56696	KARMIN, IRA S	1192 E NEWPORT CENTER DR		DEERFIELD BEACH	FL	33442	PHYSICIAN - M.D.	OB/GYN	PAR	1	1
64966	xxxxx6071	XXX-XX-6071	01954	PENA, BARBARA M	17615 SW 97TH AVE		PALMETTO BAY	FL	33157	PHYSICIAN - M.D.	EMERGENCY MEDICINE, GENERAL PRACTICE	PAR	1	1
64966	xxxxx6071	XXX-XX-6071	48596	GABAY, MARK	1750 NE 167TH ST		NORTH MIAMI BEACH	FL	33162	PHYSICIAN - OSTEOPATH	PEDIATRIC MEDICINE	PAR	1	1
64966	xxxxx8732	XXX-XX-8732	19605	FURNARI, GERALD D	1201 NW 16TH ST		MIAMI	FL	33125	OPTOMETRIST	OPTOMETRY	PAR	1	1
64966	xxxxx3376	XXX-XX-3376	L9236	FLORIDA CLINICAL LABORATORY INC	27 E HIBISCUS BLVD	STE C	MELBOURNE	FL	32901	CLINICAL LABORATORY		TRADITIONAL	4	6
64966	xxxxx0377	XXX-XX-0377	A0000	MOUNTAIN EYE CARE	253 HWY 515 E BLDG		BLAIRSVILLE	GA	30512			PAR	1	1
64966	xxxxx2915	XXX-XX-2915	190NY	RODRIGUEZ, JESSICA	14201 W SUNRISE BLVD	STE 101	SUNRISE	FL	33323	OPTOMETRIST	OPTOMETRY	PAR	1	1
64966	xxxxx9805	XXX-XX-9805	16313	GUERRA, GISELLE	1475 NW 12TH AVE		MIAMI	FL	33136	PHYSICIAN - M.D.	NEPHROLOGY	PAR	1	1
64966	xxxxx1441	XXX-XX-1441	A0000	SOUTH GEORGIA RADIOLOGY ASSOC,	462 DEERFIELD DR		BAXLEY	GA	31513			PAR	1	1
64966	xxxxx2342	XXX-XX-2342	23141	BAJAJ, SANDEEP	1307 S INTERNATIONAL PKWY	STE 2071	LAKE MARY	FL	32746	PHYSICIAN - M.D.	CARDIOLOGY/ CARDIOVASCULAR DISEASE	PAR	1	1
64966	xxxxx6593	XXX-XX-6593	L0080	PIEDMONT PATHOLOGY ASSOCIATES INC	1899 TATE BLVD SE	STE 1105	HICKORY	NC	28602	CLINICAL LABORATORY		NON PAR	1	1
64966	xxxxx2713	XXX-XX-2713	14K10	GAMBESCIA, RICHARD A	105 OLIVIA ST		KEY WEST	FL	33040	PHYSICIAN - M.D.	GENERAL PRACTICE	PAR	1	4
64966	xxxxx0992	XXX-XX-0992	A0000	NORTHEAST MEDICAL GROUP INC	226 MILL HILL AVENUE	3RD FLOOR	BRIDGEPORT	CT	06610			PAR	1	1
64966	xxxxx3552	XXX-XX-3552	05620	WOLFSON, DANIEL L	1801 NE 123RD ST	STE 405	NORTH MIAMI	FL	33181	PHYSICIAN - M.D.	GASTROENTEROLOGY	PAR	1	1
64966	xxxxx8156	XXX-XX-8156	631JQ	ISLAM, MOHAMMED N	1600 SW ARCHER RD		GAINESVILLE	FL	32610	ORAL SURGEON	DENTISTRY	PAR	1	1

64966	xxxxx4812	XXX-XX-4812	Y0M3D	POWELL, SONYA R	16230 SUMMERLIN RD	STE 213	FORT MYERS	FL	33908	ADVANCED REGISTERED NURSE PRACTITIONER	FAMILY PRACTICE	PAR	1	1
64966	xxxxx9452	XXX-XX-9452	6503K	HADDON, VAL E	11373 CORTEZ BLVD	STE 305	BROOKSVILLE	FL	34613	PODIATRIST	DOCTOR OF SURGICAL CHIROPODY (PODIATRY)	PAR	1	1
64966	xxxxx9817	XXX-XX-9817	Y0N46	DEL VECCHIO, LAURA A	1321 NW 14TH ST	STE 306	MIAMI	FL	33125	ADVANCED REGISTERED NURSE PRACTITIONER		PAR	1	2
64966	xxxxx8563	XXX-XX-8563	A0000	UNITED PHYSICIANS CARE INC	686 S PIKE ST		SHINNSTON	WV	26431			PAR	1	1
64966	xxxxx1187	XXX-XX-1187	A0000	MULCAHY ,ELIZABETH	6823 ST. CHARLES AVENUE	BUILDING #92	NEW ORLEANS	LA	70118			PAR	1	1
64966	xxxxx2441	XXX-XX-2441	55408	FELTS, MARK R	5800 OVERSEAS HWY	STE 33	MARATHON	FL	33050	CHIROPRACT OR	CHIROPRACTIC	TRADITIONAL	4	4
64966	xxxxx2499	XXX-XX-2499	A0000	FASTMED URGENT CARE PC	935 SHOTWELL ROAD	SUITE 108	CLAYTON	NC	27520			PAR	1	1
64966	xxxxx9328	XXX-XX-9328	Y0KS2	IRVING, FAITH	1611 NW 12TH AVE	ARNP PED	MIAMI	FL	33136	ADVANCED REGISTERED NURSE PRACTITIONER	FAMILY PRACTICE	PAR	1	1
64966	xxxxx6056	XXX-XX-6056	O5F1L	HUDAK, STEPHANIE ROSE	1150 CAMPO SANO AVENUE	SUITE 200	CORAL GABLES	FL	33146	PHYSICIAN ASSISTANT		PAR	1	1
64966	xxxxx7227	XXX-XX-7227	01066	JIMENEZ CARCAMO, FRANCISCO J	10 GIRALDA AVE		CORAL GABLES	FL	33134	PHYSICIAN - M.D.	CRITICAL CARE	PAR	1	1
64966	xxxxx5591	XXX-XX-5591	30969	KORIVI, PRAVEEN	2304 E FLETCHER AVE		TAMPA	FL	33612	PHYSICIAN - M.D.	FAMILY PRACTICE	PAR	1	1
64966	xxxxx9838	XXX-XX-9838	58404	ALABIAD, CHRISFOUAD R	1201 NW 16TH ST		MIAMI	FL	33125	PHYSICIAN - M.D.	OPHTHAMOLOGY	PAR	1	3
64966	xxxxx8032	XXX-XX-8032	17929	GONZALEZ, EFRAIN H	15955 SW 96TH ST	SUITE 301	MIAMI	FL	33196	PHYSICIAN - M.D.	CARDIOLOGY/ CARDIOVASCULAR DISEASE	PAR	1	4
64966	xxxxx0273	XXX-XX-0273	82335	FOX, SUSAN	1555 N KROME AVE		HOMESTEAD	FL	33030	PHYSICIAN - OSTEOPATH	OB/GYN	PAR	1	1
64966	xxxxx0273	XXX-XX-0273	Y01C3	JIMENEZ NESBIT, SUSAN M	1600 SW ARCHER RD		GAINESVILLE	FL	32610	ADVANCED REGISTERED NURSE PRACTITIONER	FAMILY PRACTICE	PAR	1	1
64966	xxxxx7358	XXX-XX-7358	46332	AGUINAGA, JORGE A	3000 41ST STREET OCEAN		MARATHON	FL	33050	PHYSICIAN - M.D.	CRITICAL CARE	PAR	1	4
64966	xxxxx9086	XXX-XX-9086	92561	TOLENTINO, ALFONSO O	10920 BISCAYNE BLVD		MIAMI SHORES	FL	33161	PHYSICIAN - M.D.	CARDIOLOGY/ CARDIOVASCULAR DISEASE	PAR	7	9
64966	xxxxx2888	XXX-XX-2888	03853	RUBIN, JONATHAN	8900 N KENDALL DRIVE		MIAMI	FL	33176	PHYSICIAN - M.D.	RADIOLOGY	PAR	1	1

64966	xxxxx2425	XXX-XX-2425	BDRWF	PATEL, MUKUND BHOGENDRABHAI	4725 N FEDERAL HWY		FT LAUDERDALE	FL	33308	PHYSICIAN - M.D.	ANESTHESIOLOGY	PAR	1	1
64966	xxxxx4458	XXX-XX-4458	RLCTJ	ARIAS, DIANA MARIA	11105 STIRLING RD		COOPER CITY	FL	33328	ADVANCED REGISTERED NURSE PRACTITIONER	FAMILY PRACTICE	PAR	1	1
64966	xxxxx6099	XXX-XX-6099	A0000	KAUAI MEDICAL CLINIC	PO BOX 30180		HONOLULU	HI	96820			PAR	1	1
64966	xxxxx5995	XXX-XX-5995	145X3	CHAUPIN, DAMIAN F	15955 SW 96TH ST	SUITE 301	MIAMI	FL	33196	PHYSICIAN - M.D.	CARDIOLOGY/ CARDIOVASCULAR DISEASE	PAR	1	1
64966	xxxxx5995	XXX-XX-5995	26884	MORYTKO, JOHN A	15955 SW 96TH ST	SUITE 301	MIAMI	FL	33196	PHYSICIAN - M.D.	CARDIOLOGY/ CARDIOVASCULAR DISEASE	PAR	1	1
64966	xxxxx5995	XXX-XX-5995	94513	QUESADA, RAMON M	15955 SW 96TH ST	SUITE 301	MIAMI	FL	33196	PHYSICIAN - M.D.	CARDIOLOGY/ CARDIOVASCULAR DISEASE	PAR	1	1
64966	xxxxx9927	XXX-XX-9927	151J9	HUNTER, JUANITA A	1611 NW 12TH AVENUE		MIAMI	FL	33136	PHYSICIAN - M.D.	PEDIATRIC CARDIOLOGY	PAR	1	1
64966	xxxxx7370	XXX-XX-7370	A0000	LABORATORY CORPORATION OF AMERICA	PO BOX 2270		BURLINGTON	NC	27216			PAR	2	4
64966	xxxxx9582	XXX-XX-9582	93937	HAMBURG, CURTIS A	15955 SW 96TH ST	SUITE 301	MIAMI	FL	33196	PHYSICIAN - M.D.	CARDIOLOGY/ CARDIOVASCULAR DISEASE	PAR	1	2
64966	xxxxx3177	XXX-XX-3177	14PS5	HANANO, AMER A	2950 CLEVELAND CLINIC BOULEVARD		WESTON	FL	33331	PHYSICIAN - M.D.	RADIOLOGY	PAR	3	3
64966	xxxxx4937	XXX-XX-4937	80678	SUAREZ, EMILIO	8720 N KENDALL DRIVE	SUITE 108	MIAMI	FL	33176	PHYSICIAN - OSTEOPATH	HEADACHE PAIN MANAGEMENT	PAR	1	7
64966	xxxxx3374	XXX-XX-3374	V2390	MARTIN MEMORIAL DIAGNOSTIC SERVICES AT ST LUCIE W	1095 NW SAINT LUCIE WEST BLVD		PORT SAINT LUCIE	FL	34986	INDEPENDENT DIAGNOSTIC TESTING		PAR	1	1
64966	xxxxx3606	XXX-XX-3606	A0000	PHYSICIAN OWNED LAB	450 CRESSON BOULEVARD	SUITE 300	OAKS	PA	19456			PAR	1	1
64966	xxxxx4050	XXX-XX-4050	A0000	LAB PLUS LLC	1700 MEDICAL CENTER PKWY		MURFREESBORO	TN	37129			PAR	1	1
64966	xxxxx1484	XXX-XX-1484	L8206	LABORATORY CORPORATION OF AMERICA	100 NW 170TH ST	STE 306	NORTH MIAMI BEACH	FL	33169	CLINICAL LABORATORY		NON PAR	10	10
64966	xxxxx3208	XXX-XX-3208	Y5367	DALY, CAROLYN D	1511 TRUMAN AVE		KEY WEST	FL	33040	ADVANCED REGISTERED NURSE PRACTITIONER		NON PAR	1	1
64966	xxxxx1653	XXX-XX-1653	L8267	PALM BEACH PATHOLOGY PA	2013 PONCE DE LEON AVE		WEST PALM BEACH	FL	33407	CLINICAL LABORATORY		TRADITIONAL	1	1
64966	xxxxx5890	XXX-XX-5890	07093	MILIKOWSKI, CLARA	1201 NW 16TH ST		MIAMI	FL	33125	PHYSICIAN - M.D.	PATHOLOGY	PAR	1	1
64966	xxxxx5890	XXX-XX-5890	95363	YU, HON C	160 JFK DR		N MIAMI BEACH	FL	33169	PHYSICIAN - M.D.	PATHOLOGY	PAR	1	1

64966	xxxxx3346	XXX-XX-3346	14N3Q	CANNON, AILEEN C	12901 BRUCE B DOWNS BLVD		TAMPA	FL	33612	PHYSICIAN - M.D.	INTERNAL MEDICINE	PAR	1	1
64966	xxxxx8009	XXX-XX-8009	1497V	CHERUKU, RAJENDER	1401 SW 107TH AVE	301M	MIAMI	FL	33174	PHYSICIAN - M.D.	CRITICAL CARE	PAR	1	1
64966	xxxxx7768	XXX-XX-7768	14EZ3	FARIAS, ANTONY A	9193 SW 72ND ST	STE 200	MIAMI	FL	33173	PHYSICIAN - M.D.	NEPHROLOGY	PAR	1	1
64966	xxxxx6071	XXX-XX-6071	95823	RAMOS, OTTO M	17615 SW 97TH AVE		PALMETTO BAY	FL	33157	PHYSICIAN - M.D.	INFECTIOUS DISEASES	PAR	1	1
64966	xxxxx5890	XXX-XX-5890	L9260	UMDC PATHOLOGY SPECIALTY SERVICES	1611 NW 12TH AVENUE		MIAMI	FL	33136	CLINICAL LABORATORY		PAR	1	1
64966	xxxxx3216	XXX-XX-3216	KQUDC	BROWN, ABISOLA O	2845 AVENTURA BLVD		MIAMI	FL	33180	PHYSICIAN - M.D.	RADIOLOGY	PAR	1	2
64966	xxxxx4054	XXX-XX-4054	23423	CANDELA, ANDRES J	151 E REDSTONE AVENUE		CRESTVIEW	FL	32539	PHYSICIAN - M.D.	PATHOLOGY	NON PAR	2	2
64966	xxxxx0495	XXX-XX-0495	A0000	COASTAL URGENT CARE OF LOUISIAN	1411 SAINT CHARLES ST		HOUMA	LA	70360			PAR	1	1
64966	xxxxx3202	XXX-XX-3202	57865	FUNIERU, IULIA N	1497 LEGENDS BLVD		CHAMPIONS GATE	FL	33896	PHYSICIAN - M.D.	DERMATOLOG Y	PAR	1	1
64966	xxxxx0983	XXX-XX-0983	96762	ROMAN, RICARDO J	16855 NE 2ND AVE	STE 202	NORTH MIAMI BEACH	FL	33162	PHYSICIAN - M.D.	GASTROENTE ROLOGY	PAR	1	1
64966	xxxxx1692	XXX-XX-1692	B915B	THE MINI ER WATERFORD LAKES LLC	12301 LAKE UNDERHILL RD	STE 118	ORLANDO	FL	32828	URGENT CARE CENTER		PAR	1	1
64966	xxxxx4458	XXX-XX-4458	23845	KUSHNER, DAVID S	1611 NW 12TH AVENUE		MIAMI	FL	33136	PHYSICIAN - M.D.	NEUROLOGY	PAR	1	1
64966	xxxxx8788	XXX-XX-8788	Y053V	ROLLINS, DEANNA L	2194 MAIN ST	STE I	DUNEDIN	FL	34698	ADVANCED REGISTERED NURSE PRACTITIONE R	GENERAL PRACTICE	NON PAR	1	1
64966	xxxxx8728	XXX-XX-8728	65722	TORREGROSA, JOHN F	11020 RCA CENTER DR	SUITE 2004	PALM BCH GDNS	FL	33410	PODIATRIST	DOCTOR OF SURGICAL CHIROPODY (PODIATRY)	PAR	1	1
64966	xxxxx7028	XXX-XX-7028	14LK5	DRAGON, MARC B	4500 SAN PABLO RD S		JACKSONVILLE	FL	32224	PHYSICIAN - M.D.	EMERGENCY MEDICINE, GENERAL PRACTICE	PAR	1	1
64966	xxxxx0203	XXX-XX-0203	26655	DUARTE, ANA M	11521 S DIXIE HWY	SUITE 201	PINECREST	FL	33156	PHYSICIAN - M.D.	DERMATOLOG Y	PAR	1	1
64966	xxxxx8032	XXX-XX-8032	14S4F	DEL CONDE POZZI, IAN	15955 SW 96TH ST	SUITE 301	MIAMI	FL	33196	PHYSICIAN - M.D.	CARDIOLOGY/ CARDIOVASCU LAR DISEASE	PAR	1	1
64966	xxxxx9328	XXX-XX-9328	147JW	VEERANI, ANILA	1201 NW 16TH ST		MIAMI	FL	33125	PHYSICIAN - M.D.	CARDIOLOGY/ CARDIOVASCU LAR DISEASE	PAR	1	2
64966	xxxxx1258	XXX-XX-1258	28386	SANTANA- IZQUIERDO, ANAYS J	1100 SW 57TH AVE	PH2	WEST MIAMI	FL	33144	PHYSICIAN - M.D.	INTERNAL MEDICINE	PAR	1	1
64966	xxxxx3790	XXX-XX-3790	B908T	MEDFAST URGENT CARE CENTERS LLC	7925 N WICKHAM RD	STE A	MELBOURNE	FL	32940	URGENT CARE CENTER		PAR	1	1
64966	xxxxx7208	XXX-XX-7208	6500G	FUTCH, JEFFERSON P	145 HILDEN RD	STE 103	PONTE VEDRA	FL	32081	PODIATRIST	DOCTOR OF SURGICAL CHIROPODY (PODIATRY)	PAR	1	1

64966	xxxxx5369	XXX-XX-5369	ZWFWW	RACICOT, ANNA J	6555 NW 9TH AVE	SUITE 112	FT LAUDERDALE	FL	33309	LICENSED MASSAGE THERAPIST		NON PAR	1	7
64966	xxxxx6803	XXX-XX-6803	Y0CS0	VILLALOBOS, SUZANNE	1070 N STONE ST	STE D	DELAND	FL	32720	PHYSICIAN ASSISTANT	GENERAL PRACTICE	PAR	1	1
64966	xxxxx6039	XXX-XX-6039	A0000	MINUTECLINIC DIAGNOSTIC OF GEO	3905 DUE WEST RD NW		MARIETTA	GA	30064			PAR	1	1
64966	xxxxx9038	XXX-XX-9038	Y0AX4	MANGIONE, RICARDO A	11760 SW 40TH ST	STE 511	MIAMI	FL	33175	PHYSICIAN ASSISTANT	GENERAL PRACTICE	PAR	1	2
64966	xxxxx0273	XXX-XX-0273	68120	STECHMILLER, BRUCE K	1600 SW ARCHER RD		GAINESVILLE	FL	32610	PHYSICIAN - M.D.	ONCOLOGY	PAR	1	1
64966	xxxxx9332	XXX-XX-9332	95856	RUIZ-CASTANEDA, NORMAN R	7800 SW 57TH AVE	STE 115	MIAMI	FL	33143	PHYSICIAN - M.D.	PEDIATRIC MEDICINE	PAR	1	1
64966	xxxxx3535	XXX-XX-3535	A0000	MEDICOMP	PO BOX 117111		ATLANTA	GA	30368			PAR	3	3
64966	xxxxx2942	XXX-XX-2942	17173	NASSER, ALI	1500 SW 1ST AVENUE		OCALA	FL	34471	PHYSICIAN - M.D.	CARDIOLOGY/ CARDIOVASCULAR DISEASE	PAR	1	1
64966	xxxxx9847	XXX-XX-9847	71684	ARCILA, GABRIEL A	1400 NW 12TH AVE		MIAMI	FL	33136	PHYSICIAN - M.D.	RADIOLOGY	PAR	3	3
64966	xxxxx6176	XXX-XX-6176	14L20	MCBRIDE, ANDREW D	1601 SW ARCHER RD		GAINESVILLE	FL	32608	PHYSICIAN - M.D.	RADIOLOGY	PAR	1	1
64966	xxxxx4853	XXX-XX-4853	1458T	RAZA, ALI	7700 W SUNRISE BLVD		PLANTATION	FL	33322	PHYSICIAN - M.D.	RADIOLOGY	PAR	1	1
64966	xxxxx0296	XXX-XX-0296	Z07A0	CHANCE, KRISTINA	2114 NW 40TH TER	STE B4	GAINESVILLE	FL	32605	MENTAL HEALTH COUNSELOR		NON PAR	1	1
64966	xxxxx9521	XXX-XX-9521	91577	TRONER, MICHAEL B	1201 NW 16TH ST		MIAMI	FL	33125	PHYSICIAN - M.D.	ONCOLOGY	PAR	1	2
64966	xxxxx7455	XXX-XX-7455	02042	DEHAVEN, DONALD H	8041 SPYGLASS HILL RD	STE 102	MELBOURNE	FL	32940	PHYSICIAN - M.D.	FAMILY PRACTICE	PAR	1	1
64966	xxxxx3177	XXX-XX-3177	14LR3	CORTES SANTOS, JOMARIE	2950 CLEVELAND CLINIC BOULEVARD		WESTON	FL	33331	PHYSICIAN - M.D.	RADIOLOGY	PAR	2	3
64966	xxxxx2695	XXX-XX-2695	149HP	JANI, MANISH L	6716 NW 11TH PL		GAINESVILLE	FL	32605	PHYSICIAN - M.D.	RADIOLOGY	PAR	1	1
64966	xxxxx5995	XXX-XX-5995	W8NHF	MONTANA DE LA CADENA, PAULA ANDREA	15955 SW 96TH ST	SUITE 301	MIAMI	FL	33196	PHYSICIAN - M.D.	CARDIOLOGY/ CARDIOVASCULAR DISEASE	PAR	1	1
64966	xxxxx5798	XXX-XX-5798	Y0QU6	DAMATO, WENDY M	119 OAKFIELD DRIVE		BRANDON	FL	33511	ADVANCED REGISTERED NURSE PRACTITIONER	GENERAL PRACTICE	PAR	1	1
64966	xxxxx7560	XXX-XX-7560	Z04Q0	TOMAN, NICHOLAS A	11400 OVERSEAS HWY	STE 224	MARATHON	FL	33050	MENTAL HEALTH COUNSELOR		PAR	2	3
64966	xxxxx8640	XXX-XX-8640	ZKY0L	ARAUJO, CYRILLO	12902 USF MAGNOLIA DRIVE		TAMPA	FL	33612	PHYSICIAN - M.D.	RADIOLOGY	PAR	1	1
64966	xxxxx5995	XXX-XX-5995	57814	SANTILLANA, CESAR S	11400 OVERSEAS HWY	SUITE 106	MARATHON	FL	33050	PHYSICIAN - M.D.	CRITICAL CARE	PAR	2	2

64966	xxxxx5363	XXX-XX-5363	B907H	MEDEXPRESS URGENT CARE OF PALM BEACH GARDENS LLC	4520 DONALD ROSS RD	STE 100	PALM BEACH GARDENS	FL	33418	URGENT CARE CENTER		PAR	1	1
64966	xxxxx2342	XXX-XX-2342	15056	MEKRAS, JOHN A	7051 SW 62ND AVE		SOUTH MIAMI	FL	33143	PHYSICIAN - M.D.	UROLOGY	TRADITIONAL	2	3
64966	xxxxx8329	XXX-XX-8329	B90S0	PARAMOUNT URGENT CARE INC	1984 ALAFAYA TRL	STE 1002	OVIEDO	FL	32765	URGENT CARE CENTER		PAR	1	1
64966	xxxxx8491	XXX-XX-8491	A0000	WESTSIDE URGENT CARE	PO BOX 636930		CINCINNATI	OH	45263			PAR	1	1
64966	xxxxx0987	XXX-XX-0987	K0FUN	FIRTH, DANIEL	3231 MCMULLEN BOOTH RD	FL 1	SAFETY HARBOR	FL	34695	PHYSICIAN - M.D.	CRITICAL CARE	PAR	1	3
64966	xxxxx9521	XXX-XX-9521	92DSC	PEREZ, MARGRYNEE ODALY	8900 SW 88TH ST	MIAMI CANCER INSTITUTE	MIAMI	FL	33176	ADVANCED REGISTERED NURSE PRACTITIONE R	FAMILY PRACTICE	NON PAR	1	1
64966	xxxxx9824	XXX-XX-9824	PXOD8	SIGL, WILLIAM	1400 NW 12TH AVE	STE 3	MIAMI	FL	33136	PHYSICIAN - M.D.	ANESTHESIOLO GY	PAR	1	1
64966	xxxxx4117	XXX-XX-4117	A0000	VALDOSTA ORTHOPEDIC ASSOCIATES	3527 N VALDOSTA RD		VALDOSTA	GA	31602			PAR	1	3
64966	xxxxx9521	XXX-XX-9521	7AIJK	GORDILLO, ARIANNA	8900 N KENDALL DRIVE		MIAMI	FL	33176	ADVANCED REGISTERED NURSE PRACTITIONE R	GENERAL PRACTICE	PAR	1	1
64966	xxxxx4211	XXX-XX-4211	14WF8	GARCIA, FRANK N	200 SE HOSPITAL AVENUE		STUART	FL	34994	PHYSICIAN - M.D.	RADIOLOGY	PAR	1	1
64966	xxxxx8545	XXX-XX-8545	WU0JU	RIOS, VIVIANA	2303 S BAY ST		EUSTIS	FL	32726	OPTOMETRIS T	OPTOMETRY	PAR	1	1
64966	xxxxx0273	XXX-XX-0273	KGE2W	KAY, KRISTIN F	200 SW 62ND BLVD	STE D	GAINESVILLE	FL	32607	ADVANCED REGISTERED NURSE PRACTITIONE R	FAMILY PRACTICE	PAR	1	2
64966	xxxxx5890	XXX-XX-5890	33YYN	HIRZEL, ALICIA C	4685 PONCE DE LEON BOULEVARD		CORAL GABLES	FL	33146	PHYSICIAN - M.D.	PATHOLOGY	PAR	1	1
64966	xxxxx5819	XXX-XX-5819	A0000	STANSBERRY ,BRAD	6840 GLENWOOD AVE		RALEIGH	NC	27612			PAR	1	1
64966	xxxxx5342	XXX-XX-5342	146AS	DEL VECCHIO, PATRICK F	28 N HOMESTEAD BLVD		HOMESTEAD	FL	33030	OPTOMETRIS T	OPTOMETRY	PAR	1	4
64966	xxxxx2572	XXX-XX-2572	A0000	UNKNOWN OOS PROFESSIONAL	NOT ON FILE		NOT ON FILE	UK	99999			NON PAR	1	1
64966	xxxxx9847	XXX-XX-9847	01014	SARAF LAVI, EFRAT	1115 NW 14TH ST		MIAMI	FL	33136	PHYSICIAN - M.D.	RADIOLOGY	PAR	1	1
64966	xxxxx4054	XXX-XX-4054	14Y6D	MCNEIL, JANIS P	8383 N DAVIS HIGHWAY		PENSACOLA	FL	32514	PHYSICIAN - M.D.	PATHOLOGY	NON PAR	2	3
64966	xxxxx5342	XXX-XX-5342	A0000	SALEM STATE UNIVERSITY	352 LAFAYETTE ST		SALEM	MA	01970			PAR	1	1
64966	xxxxx0273	XXX-XX-0273	4RNTL	RODRIGUEZ, SANJUANA M	2000 SW ARCHER RD		GAINESVILLE	FL	32608	PHYSICIAN ASSISTANT		PAR	1	1
64966	xxxxx0090	XXX-XX-0090	Y3409	DOOLEY, COLEEN L	2409 N ROOSEVELT BLVD	STE 6	KEY WEST	FL	33040	ADVANCED REGISTERED NURSE PRACTITIONE R		PAR	3	8

64966	xxxxx9838	XXX-XX-9838	T471M	HUSSAIN, REHAN MOHAMMAD	1000 S PINE ISLAND RD	STE 180	PLANTATION	FL	33324	PHYSICIAN - M.D.	OPHTHAMOLO GY	PAR	1	1
64966	xxxxx5138	XXX-XX-5138	A0000	MEDI-LYNX CARDIAC MONITORING LL	6700 PINECREST DR	STE 200	PLANO	TX	75024			NON PAR	1	2
64966	xxxxx3177	XXX-XX-3177	37820	DORTON, SIMON	2950 CLEVELAND CLINIC BOULEVARD		WESTON	FL	33331	PHYSICIAN - M.D.	RADIOLOGY	PAR	2	3
64966	xxxxx2969	XXX-XX-2969	29556	HOGAN, LAURA A	11375 CORTEZ BOULEVARD		BROOKSVILLE	FL	34613	PHYSICIAN - M.D.	RADIOLOGY	PAR	2	4
64966	xxxxx0273	XXX-XX-0273	64574	CARROLL, ROBERT R	1601 SW ARCHER RD		GAINESVILLE	FL	32608	PHYSICIAN - M.D.	HEMATOLOGY/ ONCOLOGY	PAR	1	3
64966	xxxxx0272	XXX-XX-0272	35627	DIDOVIC, JOHN N	1201 NW 16TH ST		MIAMI	FL	33125	PHYSICIAN - M.D.	RADIOLOGY	PAR	1	3
64966	xxxxx3855	XXX-XX-3855	42544	KOTLARZ, JACK P	6100 N DAVIS HWY		PENSACOLA	FL	32504	PHYSICIAN - M.D.	OTOLOGY, LARYNGOLOG Y, RHINOLOGY (ENT)	PAR	1	2
64966	xxxxx5180	XXX-XX-5180	51367	TSOUKAS, ATHANASSIOS I	8900 N KENDALL DRIVE		MIAMI	FL	33176	PHYSICIAN - M.D.	CRITICAL CARE	NON PAR	1	1
64966	xxxxx8784	XXX-XX-8784	3AQ1O	WALKER, LATOYA NICOLE	1324 LAKELAND HILLS BOULEVARD		LAKELAND	FL	33805	PHYSICIAN - M.D.	CRITICAL CARE	PAR	2	3
64966	xxxxx1115	XXX-XX-1115	Y0J4W	VAUGHN, CHRISTINA E	10111 FOREST HILL BOULEVARD	ROOM 340	WELLINGTON	FL	33414	CERTIFIED NURSE MIDWIFE	OBSTETRICS	PAR	1	1
64966	xxxxx7028	XXX-XX-7028	57857	FESTIC, EMIR	4500 SAN PABLO RD S		JACKSONVILLE	FL	32224	PHYSICIAN - M.D.	CRITICAL CARE	PAR	1	1
64966	xxxxx4934	XXX-XX-4934	82773	BAND, MICHAEL B	1600 LAKELAND HILLS BLVD		LAKELAND	FL	33805	PHYSICIAN - OSTEOPATH	FAMILY PRACTICE	PAR	1	1
64966	xxxxx9838	XXX-XX-9838	D8BBT	YANNUZZI, NICOLAS	1000 S PINE ISLAND RD	STE 180	PLANTATION	FL	33324	PHYSICIAN - M.D.	OPHTHAMOLO GY	PAR	1	1
64966	xxxxx9332	XXX-XX-9332	92133	PAUL, PHILIP	13101 S DIXIE HWY	STE 320	MIAMI	FL	33156	PHYSICIAN - M.D.	PEDIATRIC MEDICINE	PAR	1	1
64966	xxxxx5995	XXX-XX-5995	151CC	MAUTNER, STARR	11400 OVERSEAS HWY	SUITE 106	MARATHON	FL	33050	PHYSICIAN - M.D.	GENERAL SURGERY	PAR	2	2
64966	xxxxx6071	XXX-XX-6071	46317	BALLESTEROS, MARTHA C	3100 SW 62ND AVENUE		MIAMI	FL	33155	PHYSICIAN - M.D.	RADIOLOGY	PAR	1	1
64966	xxxxx0241	XXX-XX-0241	RU935	JOHNSON, SANDRA MARIE	3165 N MCMULLEN BOOTH RD	STE A1	CLEARWATER	FL	33761	PHYSICIAN - M.D.	OPHTHAMOLO GY	PAR	1	1
64966	xxxxx2647	XXX-XX-2647	78802	WHITMER, KEITH B	114 NW 76TH DR		GAINESVILLE	FL	32607	PHYSICIAN - M.D.	DERMATOLOG Y	PAR	1	1
64966	xxxxx8669	XXX-XX-8669	C8L58	LIFE RADIOLOGY LLC	3470 NW 82ND AVE	STE 1	DORAL	FL	33122	INDEPENDEN T DIAGNOSTIC TESTING		PAR	1	1
64966	xxxxx1494	XXX-XX-1494	A0000	CENTRAL MAINE MEDICAL CENTER	300 MAIN STREET		LEWISTON	ME	04240			PAR	1	2
64966	xxxxx8741	XXX-XX-8741	A0000	LAFONTAINE ASHLEE	3601 THE VANDERBILT CLINI		NASHVILLE	TN	37232			PAR	1	1
64966	xxxxx0888	XXX-XX-0888	65793	SANDLER, DMITRY	11801 SW 90TH STREET	SUITE 203	MIAMI	FL	33186	PODIATRIST	DOCTOR OF SURGICAL CHIROPODY (PODIATRY)	NON PAR	1	1

64966	xxxxx5995	XXX-XX-5995	14Q2Q	SPORRER, JUSTIN M	11400 OVERSEAS HWY	SUITE 106	MARATHON	FL	33050	PHYSICIAN - M.D.	NEUROLOGICAL SURGERY	PAR	1	1
64966	xxxxx5995	XXX-XX-5995	80919	TOLCHIN, RONALD B	11400 OVERSEAS HWY	SUITE 106	MARATHON	FL	33050	PHYSICIAN - OSTEOPATH	PHYSICAL MEDICINE AND REHABILITATION	PAR	1	2
64966	xxxxx2130	XXX-XX-2130	A0000	COHEN DERMATOPATHOLOG Y PC	P O BOX 414913	DBA MIRACA LIFE SCIENCES	BOSTON	MA	02241			PAR	1	1
64966	xxxxx2888	XXX-XX-2888	23088	RABASSA, ANTONIO E	8900 N KENDALL DRIVE		MIAMI	FL	33176	PHYSICIAN - M.D.	RADIOLOGY	PAR	2	3
64966	xxxxx6000	XXX-XX-6000	A0000	THE LITTLE CLINIC	PO BOX 932958		CLEVELAND	OH	44193			PAR	1	1
64966	xxxxx1088	XXX-XX-1088	A0000	GIBSON ,CRAIG	136 WAYNESVILLE PLZ	STE 1	WAYNESVILLE	NC	28786			PAR	1	2
64966	xxxxx7954	XXX-XX-7954	31657	SMITH, RICHARD L	138 E GORE ST		ORLANDO	FL	32806	PHYSICIAN - M.D.	HEADACHE PAIN MANAGEMENT	PAR	1	1
64966	xxxxx4490	XXX-XX-4490	18851	EVANS, JOHN G	1375 ROBERTS DR	STE 202	JACKSONVILLE BEACH	FL	32250	PHYSICIAN - M.D.	ENDOCRINOLOGY, INTERNAL MEDICINE	PAR	1	2
64966	xxxxx7028	XXX-XX-7028	W17D8	KASI, PASHTOON	2 SHIRCLIFF WAY	STE 400	JACKSONVILLE	FL	32204	PHYSICIAN - M.D.	HEMATOLOGY/ ONCOLOGY	PAR	1	1
64966	xxxxx3856	XXX-XX-3856	146V6	DENBY, DONALD J	41 FAIRPOINT DR	STE F	GULF BREEZE	FL	32561	PHYSICIAN - M.D.	GASTROENTEROLOGY	PAR	1	1
64966	xxxxx4361	XXX-XX-4361	YFKVZ	HAUSHALTER, KRISTIN ZIEL	475 BILTMORE WAY	SUITE 308	CORAL GABLES	FL	33134	PHYSICIAN - M.D.	DERMATOLOGY	PAR	1	1
64966	xxxxx9132	XXX-XX-9132	14KK4	BARACK, JUSTIN	11801 SW 90TH ST	SUITE 202	MIAMI	FL	33186	PHYSICIAN - M.D.	ANESTHESIOLOGY	NON PAR	1	1
64966	xxxxx2889	XXX-XX-2889	LBOWH	HONEYCUTT, PATRICK	6705 SW 57TH AVE	STE 312	CORAL GABLES	FL	33143	PODIATRIST	DOCTOR OF SURGICAL CHIROPODY (PODIATRY)	PAR	1	1
64966	xxxxx3590	XXX-XX-3590	A0000	AGEE CHIROPRACTIC CENTER , PC	2811 LURLEEN B WALLACE BL	SUITE 12	NORTHPORT	AL	35476			PAR	1	1
64966	xxxxx2915	XXX-XX-2915	57289	AROSEMENA, ANALISA	14201 W SUNRISE BLVD	STE 101	SUNRISE	FL	33323	PHYSICIAN - M.D.	OPHTHAMOLOGY	PAR	1	3
64966	xxxxx5658	XXX-XX-5658	57726	COLON-MORALES, JOHN D	15530 NW US HIGHWAY 441	STE 10010	ALACHUA	FL	32615	PHYSICIAN - M.D.	FAMILY PRACTICE	PAR	1	1
64966	xxxxx0273	XXX-XX-0273	GQF4X	WILSON, COREY S	1600 SW ARCHER RD		GAINESVILLE	FL	32610	PHYSICIAN - M.D.	CRITICAL CARE	PAR	1	1
64966	xxxxx3182	XXX-XX-3182	03357	REISS, MARTINA A	2818 W VIRGINIA AVENUE		TAMPA	FL	33607	PHYSICIAN - M.D.	OB/GYN	PAR	1	1
64966	xxxxx7028	XXX-XX-7028	15192	FLIPSE, THOMAS R	1601 SW ARCHER RD		GAINESVILLE	FL	32608	PHYSICIAN - M.D.	CARDIOLOGY/ CARDIOVASCULAR DISEASE	PAR	1	1
64966	xxxxx7028	XXX-XX-7028	4YC7X	MCLEOD, CHRISTOPHER J	4500 SAN PABLO RD S		JACKSONVILLE	FL	32224	PHYSICIAN - M.D.	CARDIOLOGY/ CARDIOVASCULAR DISEASE	PAR	1	1

64966	xxxxx9058	XXX-XX-9058	08433	GREEN, PRESTON T	350 NW 76TH DR	STE B	GAINESVILLE	FL	32607	PHYSICIAN - M.D.	CARDIOLOGY/ CARDIOVASCULAR DISEASE	PAR	1	1
64966	xxxxx4262	XXX-XX-4262	A0000	QUALITY DERMATOLOGY LLC	707 MAIN ST		TOMS RIVER	NJ	08753			PAR	1	1
64966	xxxxx0343	XXX-XX-0343	A0000	SHEA, TIMOTHY	106 E MORGAN ST	STE 105	BREVARD	NC	28712			PAR	1	1
64966	xxxxx2904	XXX-XX-2904	777	WINDY HILL HOSPITAL	2540 WINDY HILL ROAD		MARIETTA	GA	30067			PAR	1	1
64966	xxxxx7608	XXX-XX-7608	Y0P31	VEGA, LUISA	2349 CENTRAL AVE		ST PETERSBURG	FL	33713	ADVANCED REGISTERED NURSE PRACTITIONER		NON PAR	1	1
64966	xxxxx9847	XXX-XX-9847	149LH	SALSAMENDI, JASON T	1150 NW 14TH ST	STE 602	MIAMI	FL	33136	PHYSICIAN - M.D.	RADIOLOGY	PAR	1	1
64966	xxxxx4427	XXX-XX-4427	149V9	LAGARI LIBHABER, VIOLET S	1201 NW 16TH ST		MIAMI	FL	33125	PHYSICIAN - OSTEOPATH	ENDOCRINOLOGY, INTERNAL MEDICINE	PAR	1	1
64966	xxxxx4657	XXX-XX-4657	37748	GARCIA MENDOZA, ARMANDO L	11750 SW 40TH ST		MIAMI	FL	33175	PHYSICIAN - M.D.	EMERGENCY MEDICINE, GENERAL PRACTICE	PAR	1	1
64966	xxxxx0983	XXX-XX-0983	91904	ROTHMAN, STEPHEN L	7500 SW 87TH AVE	STE 200	MIAMI	FL	33173	PHYSICIAN - M.D.	GASTROENTEROLOGY	PAR	1	1
64966	xxxxx5182	XXX-XX-5182	A0000	QUICK CARE FAMILY MEDICAL CENTE	1890 S US 131 UNIT 4		PETOSKEY	MI	49770			PAR	1	1
64966	xxxxx8432	XXX-XX-8432	15441	GUTIERREZ-CUENCA, MAE	10067 PINES BLVD	STE A	PEMBROKE PINES	FL	33024	PHYSICIAN - M.D.	DERMATOLOGY	PAR	2	2
64966	xxxxx7028	XXX-XX-7028	14E3L	BOWMAN, ANDREW W	4500 SAN PABLO RD S		JACKSONVILLE	FL	32224	PHYSICIAN - M.D.	RADIOLOGY	PAR	1	1
64966	xxxxx4262	XXX-XX-4262	A0000	MURPHY MEDICAL CENTER INC	MURPHY GROUP PRACTICE	P O BOX 950	MURPHY	NC	28906			PAR	1	2
64966	xxxxx6056	XXX-XX-6056	Y0HX1	GARCIA, FRANCISCO J	8950 N KENDALL DR	STE 507W	MIAMI	FL	33176	PHYSICIAN ASSISTANT		PAR	1	1
64966	xxxxx3443	XXX-XX-3443	52IJ1	DENNY, LORI M	5180 OVERSEAS HWY		MARATHON	FL	33050	ADVANCED REGISTERED NURSE PRACTITIONER		NON PAR	1	1
64966	xxxxx7427	XXX-XX-7427	A0000	RAYTEL CARDIAC SERVICES INC	PO BOX 3870		BOSTON	MA	02241			PAR	1	1
64966	xxxxx2970	XXX-XX-2970	31720	MOND, DAVID J	1190 NW 95TH ST	STE 301	MIAMI	FL	33150	PHYSICIAN - M.D.	RADIOLOGY	PAR	1	1
64966	xxxxx7028	XXX-XX-7028	14S6H	BOURGEOIS, KIRK	4500 SAN PABLO RD S		JACKSONVILLE	FL	32224	PHYSICIAN - M.D.	PATHOLOGY	PAR	1	1
64966	xxxxx1084	XXX-XX-1084	57158	AHN, JOHN H	1840 MEASE DR	STE 305	SAFETY HARBOR	FL	34695	PHYSICIAN - OSTEOPATH	GASTROENTEROLOGY	PAR	1	1
64966	xxxxx5995	XXX-XX-5995	68344	MANGIONE, TODD P	11400 OVERSEAS HWY	SUITE 106	MARATHON	FL	33050	PHYSICIAN - OSTEOPATH	GENERAL SURGERY	PAR	2	2
64966	xxxxx6616	XXX-XX-6616	28474	LEICHUS, LEONARD S	1601 SW ARCHER RD		GAINESVILLE	FL	32608	PHYSICIAN - M.D.	GASTROENTEROLOGY	PAR	1	1
64966	xxxxx0241	XXX-XX-0241	14XM9	DIAKONIS, VASILIOS F	3165 N MCMULLEN BOOTH RD	STE A1	CLEARWATER	FL	33761	PHYSICIAN - M.D.	OPHTHAMOLOGY	PAR	1	2
64966	xxxxx0269	XXX-XX-0269	149VT	THOMPSON, SHERRY M	10000 BAY PINES BLVD		BAY PINES	FL	33744	PHYSICIAN - M.D.	PATHOLOGY	PAR	2	2

64966	xxxxx0812	XXX-XX-0812	A0000	ANDERSON .DAVID	801 OSTRUM ST		BETHLEHEM	PA	18015			PAR	1	1
64966	xxxxx1115	XXX-XX-1115	Y0CW4	DASH, SUSAN M	10111 FOREST HILL BLVD	STE 340	ROYAL PALM BEACH	FL	33414	ADVANCED REGISTERED NURSE PRACTITIONE R		PAR	1	1
64966	xxxxx0273	XXX-XX-0273	1YN6S	KRABACHER, KENNETH D	1600 SW ARCHER RD		GAINESVILLE	FL	32610	PHYSICIAN - M.D.	EMERGENCY MEDICINE, GENERAL PRACTICE	PAR	1	1
64966	xxxxx5670	XXX-XX-5670	53636	WHITE, GREGORY R	1210 US 27 N		LAKE PLACID	FL	33852	PHYSICIAN - M.D.	EMERGENCY MEDICINE, GENERAL PRACTICE	NON PAR	1	1
64966	xxxxx0273	XXX-XX-0273	14PR7	ALLEN, BRANDON R	1600 SW ARCHER RD		GAINESVILLE	FL	32610	PHYSICIAN - M.D.	EMERGENCY MEDICINE, GENERAL PRACTICE	PAR	1	1
64966	xxxxx0273	XXX-XX-0273	14Q8F	WILSON, ZACHARY T	1600 SW ARCHER RD		GAINESVILLE	FL	32610	PHYSICIAN - M.D.	EMERGENCY MEDICINE, GENERAL PRACTICE	PAR	1	1
64966	xxxxx0274	XXX-XX-0274	XYB7	REDDECLIFF, SANDRA BENSCOTER	1845 HOLSONBACK DR		DAYTONA BEACH	FL	32117	ADVANCED REGISTERED NURSE PRACTITIONE R	GENERAL PRACTICE	NON PAR	1	1
64966	xxxxx9452	XXX-XX-9452	6505P	BEVERLY, MARQUISSA A	13000 BRUCE B DOWNS BLVD		TAMPA	FL	33612	PODIATRIST	DOCTOR OF SURGICAL CHIROPODY (PODIATRY)	PAR	1	1
64966	xxxxx4021	XXX-XX-4021	49905	NGUYEN SIDDIQI, YUNG Q	13000 BRUCE B DOWNS BLVD		TAMPA	FL	33612	PHYSICIAN - M.D.	FAMILY PRACTICE	PAR	1	1
64966	xxxxx3177	XXX-XX-3177	Y0KK9	ACOSTA, PEDRO	1001 N FEDERAL HWY	STE 354	HALLANDALE BEACH	FL	33009	PHYSICIAN ASSISTANT		PAR	1	1
64966	xxxxx1743	XXX-XX-1743	79824	CHERNER, MARTA Z	5801 COLONIAL DR		MARGATE	FL	33063	PHYSICIAN - M.D.	ANESTHESIO LOGY	TRADITIONAL	1	1
64966	xxxxx2969	XXX-XX-2969	149UG	NATTELL, DANIEL F	11375 CORTEZ BOULEVARD		BROOKSVILLE	FL	34613	PHYSICIAN - M.D.	RADIOLOGY	PAR	1	1
64966	xxxxx2969	XXX-XX-2969	14J7T	PETERS, BRADLEY R	7700 W SUNRISE BLVD		PLANTATION	FL	33322	PHYSICIAN - M.D.	RADIOLOGY	PAR	1	1
64966	xxxxx7651	XXX-XX-7651	G00MR	HOFFMAN, ERICA B	11801 SW 90TH ST	SUITE 202	MIAMI	FL	33186	CERTIFIED NURSE ANESTHETIS T		NON PAR	1	1
64966	xxxxx5890	XXX-XX-5890	14H17	ROSENBERG, ANDREW E	1201 NW 16TH ST		MIAMI	FL	33125	PHYSICIAN - M.D.	PATHOLOGY	PAR	1	1
64966	xxxxx9410	XXX-XX-9410	30662	LECHE, CARLOS A	1026 E BRANDON BLVD		BRANDON	FL	33511	PHYSICIAN - M.D.	CARDIOLOGY/ CARDIOVASCU LAR DISEASE	PAR	1	1
64966	xxxxx1719	XXX-XX-1719	777	TIFT REGIONAL MEDICAL CENTER	901 E 18TH ST		TIFTON	GA	31794			PAR	1	1
64966	xxxxx3419	XXX-XX-3419	A0000	G AND G MEDICAL	PO BOX 27968		SALT LAKE CTY	UT	84127			PAR	1	2
64966	xxxxx7806	XXX-XX-7806	96752	BARRIO, JUAN L	9495 SW 72ND ST	STE B210	MIAMI	FL	33173	PHYSICIAN - M.D.	PULMONARY DISEASES	PAR	1	1

64966	xxxxx3810	XXX-XX-3810	Y05JU	HEWSON HUSSEY, ROSE E	3400 OVERSEAS HWY		MARATHON	FL	33050	ADVANCED REGISTERED NURSE PRACTITIONER	FAMILY PRACTICE	PAR	2	2
64966	xxxxx4417	XXX-XX-4417	Y0Q7H	COMBASS, ANDREA F	3720 NW 83RD ST		GAINESVILLE	FL	32606	ADVANCED REGISTERED NURSE PRACTITIONER	GENERAL PRACTICE	PAR	1	1
64966	xxxxx5995	XXX-XX-5995	90716	POISIK, ALEXANDER	11400 OVERSEAS HWY	SUITE 106	MARATHON	FL	33050	PHYSICIAN - M.D.	NEUROLOGICAL SURGERY	PAR	1	2
64966	xxxxx9950	XXX-XX-9950	A0000	MINUTECLINIC DIAGNOSTICS OF LOU	2915 HIGHWAY 190		MANDEVILLE	LA	70471			PAR	1	1
64966	xxxxx8939	XXX-XX-8939	Y0NW6	DIAZ PAEZ, MEILIN	1475 NW 12TH AVE	FLR 3	MIAMI	FL	33136	ADVANCED REGISTERED NURSE PRACTITIONER		PAR	1	3
64966	xxxxx6056	XXX-XX-6056	Y01ML	DEPAOLA, PHILIP J	1150 CAMPO SANO AVENUE	SUITE 200	CORAL GABLES	FL	33146	PHYSICIAN ASSISTANT	GENERAL PRACTICE	PAR	1	1
64966	xxxxx0016	XXX-XX-0016	14AF2	SELEM, JOSEPH	14201 W SUNRISE BLVD	STE 101	SUNRISE	FL	33323	PHYSICIAN - M.D.	OPHTHAMOLOGY	PAR	1	1
64966	xxxxx5995	XXX-XX-5995	3VMNN	NELSON, SAMANTHA	11400 OVERSEAS HWY	SUITE 106	MARATHON	FL	33050	PHYSICIAN ASSISTANT		PAR	1	1
64966	xxxxx7028	XXX-XX-7028	02656	VENKATACHALAM, KALPATHI L	1601 SW ARCHER RD		GAINESVILLE	FL	32608	PHYSICIAN - M.D.	CARDIOLOGY/ CARDIOVASCULAR DISEASE	PAR	1	1
64966	xxxxx6791	XXX-XX-6791	78745	COLORADO, KATHLEEN M	13701 BRUCE B DOWNS BLVD	STE 108	TAMPA	FL	33613	PHYSICIAN - M.D.	DERMATOLOGY	PAR	1	1
64966	xxxxx9542	XXX-XX-9542	149RE	KOLLI, RAJYALAKSHMI	10500 SPRING HILL DR		SPRING HILL	FL	34608	PHYSICIAN - M.D.	INTERNAL MEDICINE	PAR	1	1
64966	xxxxx3330	XXX-XX-3330	50430	GALLOGLY, PETER M	926 NW 13TH ST		GAINESVILLE	FL	32601	PHYSICIAN - M.D.	FAMILY PRACTICE	PAR	1	1
64966	xxxxx7028	XXX-XX-7028	14TY4	LEWIS, JASON	1601 SW ARCHER RD		GAINESVILLE	FL	32608	PHYSICIAN - M.D.	PATHOLOGY	PAR	1	5
64966	xxxxx7038	XXX-XX-7038	57341	BURKETT, ELIZABETH A	1113 NW 23RD AVE		CHIEFLAND	FL	32626	PHYSICIAN - OSTEOPATH	FAMILY PRACTICE	PAR	1	1
64966	xxxxx9328	XXX-XX-9328	14Q7C	TUDELA, CARMEN M	1801 NW 9TH AVE	2ND FLOOR STE 201	MIAMI	FL	33136	PHYSICIAN - M.D.	OB/GYN	PAR	1	1
64966	xxxxx7370	XXX-XX-7370	A0000	LABORATORY CORPORATION OF AMERI	120 HILLS PLAZA		CHARLESTON	WV	25312			PAR	1	1
64966	xxxxx0960	XXX-XX-0960	L9326	UNITED LABORATORY SERVICES CORP	7350 NW 7TH ST	STE 108	MIAMI	FL	33126	CLINICAL LABORATORY		NON PAR	1	1
64966	xxxxx9847	XXX-XX-9847	92824	ABDENOUR, GEORGE E	160 JFK DR		N MIAMI BEACH	FL	33169	PHYSICIAN - M.D.	RADIOLOGY	PAR	1	1
64966	xxxxx8930	XXX-XX-8930	ZYQ33	BAKOTIC PATHOLOGY ASSOCIATES LLC	6240 SHILOH RD		ALPHARETTA	GA	30005	CLINICAL LABORATORY		NON PAR	3	4
64966	xxxxx4336	XXX-XX-4336	A0000	PREVENTICE SERVICES LLC	PO BOX 301704		DALLAS	TX	75303			PAR	2	2
64966	xxxxx2888	XXX-XX-2888	04107	MENDELSON, KENNETH	8900 N KENDALL DRIVE		MIAMI	FL	33176	PHYSICIAN - M.D.	RADIOLOGY	PAR	3	4

64966	xxxxx6155	XXX-XX-6155	B916T	MINUTE CLINIC DIAGNOSTIC OF FLORIDA LLC	11000 N MILITARY TRL		PALM BEACH GARDENS	FL	33410	CONVENIENT CARE CENTER		PAR	2	2
64966	xxxxx7577	XXX-XX-7577	000YU	SUNSHINE STATE HEALTH PLAN INC	3162 MOMENTUM PL		CHICAGO	IL	60689	PHYSICIAN - M.D.	GENERAL PRACTICE	NON PAR	2	9
64966	xxxxx7370	XXX-XX-7370	A0000	LABORATORY CORPORATION OF AMERI	1447 YORK COURT		BURLINGTON	NC	27215			PAR	1	1
64966	xxxxx2172	XXX-XX-2172	A0000	VAN NOSTRAND ,MASON	910 W 5THAVE	STE 900	SPOKANE	WA	99204			PAR	1	1
64966	xxxxx4724	XXX-XX-4724	147PF	SCHNAPP, ADRIENNE O	3138 NORTHSIDE DR	STE B	KEY WEST	FL	33040	PHYSICIAN - M.D.	INTERNAL MEDICINE	PAR	1	1
64966	xxxxx5363	XXX-XX-5363	A0000	MEDICAL LABS MARQUETTE	PO BOX 696		MARQUETTE	MI	49855			PAR	1	1
64966	xxxxx9805	XXX-XX-9805	V3KNC	LAMBRAKOS, LITSA K	1201 NW 16TH ST		MIAMI	FL	33125	PHYSICIAN - M.D.	CARDIOLOGY/ CARDIOVASCU LAR DISEASE	PAR	1	2
64966	xxxxx9838	XXX-XX-9838	2XHVB	SABATER GOZALVO, ALFONSO L	3880 TAMIAMI TRAIL N		NAPLES	FL	34103	PHYSICIAN - M.D.	OPHTHAMOLO GY	PAR	1	1
64966	xxxxx9847	XXX-XX-9847	23821	JOSE, JEAN	1150 NW 14TH ST	STE 602	MIAMI	FL	33136	PHYSICIAN - OSTEOPATH	RADIOLOGY	PAR	2	2
64966	xxxxx2297	XXX-XX-2297	26884	MORYTKO, JOHN A	15955 SW 96TH ST	SUITE 301	MIAMI	FL	33196	PHYSICIAN - M.D.	CARDIOLOGY/ CARDIOVASCU LAR DISEASE	PAR	1	1
64966	xxxxx0975	XXX-XX-0975	A0000	ROBERT S SMITH MD INC	11390 OLD ROSWELL ROAD, S		ALPHARETTA	GA	30009			PAR	1	1
64966	xxxxx2297	XXX-XX-2297	96418	BLACHER, LAWRENCE	15955 SW 96TH ST	SUITE 301	MIAMI	FL	33196	PHYSICIAN - M.D.	CARDIOLOGY/ CARDIOVASCU LAR DISEASE	PAR	1	1
64966	xxxxx5600	XXX-XX-5600	A0000	KANE ,KRYSTLE	700 SCHUYLKILL MNR RD STE		POTTSVILLE	PA	17901			PAR	1	1
64966	xxxxx3177	XXX-XX-3177	37858	HELGUERA, MARCELO E	2950 CLEVELAND CLINIC BOULEVARD		WESTON	FL	33331	PHYSICIAN - M.D.	CARDIOLOGY/ CARDIOVASCU LAR DISEASE	PAR	1	1
64966	xxxxx6413	XXX-XX-6413	Z065D	BAUGH, CATHERINE C	13 SHIPS WAY		BIG PINE KEY	FL	33043	MENTAL HEALTH COUNSELOR		NON PAR	1	3
64966	xxxxx8432	XXX-XX-8432	92752	SOKOLOWICZ, JOHN H	30334 OLD DIXIE HWY		HOMESTEAD	FL	33033	PHYSICIAN - M.D.	CARDIOLOGY/ CARDIOVASCU LAR DISEASE	NON PAR	2	3
64966	xxxxx6476	XXX-XX-6476	14Q9D	BLAKE, FITZ	1300 MICCOSUKEE RD		TALLAHASSEE	FL	32308	PHYSICIAN - M.D.	EMERGENCY MEDICINE, GENERAL PRACTICE	PAR	1	1
64966	xxxxx3622	XXX-XX-3622	148TD	WELLCARE OF FLORIDA MD	2727 MAHAN DR		TALLAHASSEE	FL	32308	MULTIPLE HEALING ARTS PROFESSION AL ASSOCIATION	CLINIC, PA GROUP	NON PAR	11	92

64966	xxxxx2888	XXX-XX-2888	42862	CHANELES, MARGARET C	8900 N KENDALL DRIVE		MIAMI	FL	33176	PHYSICIAN - M.D.	RADIOLOGY	PAR	1	1
64966	xxxxx7227	XXX-XX-7227	96242	FELDMAN, THEODORE	8353 SW 124TH ST	STE 208	MIAMI	FL	33156	PHYSICIAN - M.D.	CRITICAL CARE	PAR	1	1
64966	xxxxx9108	XXX-XX-9108	A0000	UNIVERSITY OF ALABAMA HEALTH SE	1201 11TH AVENUE SOUTH		BIRMINGHAM	AL	35255			PAR	1	1
64966	xxxxx6071	XXX-XX-6071	96607	QUEVEDO, HECTOR	3100 SW 62ND AVENUE		MIAMI	FL	33155	PHYSICIAN - M.D.	RADIOLOGY	PAR	2	2
64966	xxxxx5211	XXX-XX-5211	Y0P4H	JACKSON, ANGELA I	1401 CENTERVILLE RD	STE 202	TALLAHASSEE	FL	32308	ADVANCED REGISTERED NURSE PRACTITIONER	OB/GYN	PAR	1	1
64966	xxxxx5207	XXX-XX-5207	A0000	COLE DERMATOLOGY	2410 NORTH OAK STREET		VALDOSTA	GA	31602			PAR	1	1
64966	xxxxx3856	XXX-XX-3856	G4085	BILLS, JANET P	151 E REDSTONE AVENUE		CRESTVIEW	FL	32539	CERTIFIED NURSE ANESTHETIST		PAR	1	1
64966	xxxxx5460	XXX-XX-5460	A0000	THE HUGHSTON CLINIC PC	6262 VETERANS PARKWAY		COLUMBUS	GA	31909			PAR	1	1
64966	xxxxx6071	XXX-XX-6071	37412	CREVANTES, LUISA F	10383 HAGEN RANCH RD	SUITE 200	BOYNTON BEACH	FL	33437	PHYSICIAN - M.D.	CARDIOLOGY/ CARDIOVASCULAR DISEASE	PAR	5	6
64966	xxxxx3767	XXX-XX-3767	R8309	EMSI	3504 CRAGMONT DR	STE 100	TAMPA	FL	33619	DURABLE MEDICAL EQUIPMENT		NON PAR	1	6
64966	xxxxx4021	XXX-XX-4021	C4QB4	BURGESS, MARY	4098 LIBRA DR	STE 207	ORLANDO	FL	32816	PHYSICIAN - M.D.	FAMILY PRACTICE RADIOLOGY	PAR	1	3
64966	xxxxx6176	XXX-XX-6176	14Q4X	MOON, BRIAN B	1601 SW ARCHER RD		GAINESVILLE	FL	32608	PHYSICIAN - M.D.		PAR	1	1
64966	xxxxx6155	XXX-XX-6155	B909S	MINUTE CLINIC INC	8765 S DIXIE HWY		MIAMI	FL	33143	CONVENIENT CARE CENTER		PAR	1	1
64966	xxxxx3216	XXX-XX-3216	06521	RAJADHYAKSHA, CHETAN	4300 ALTON ROAD		MIAMI BEACH	FL	33140	PHYSICIAN - M.D.	RADIOLOGY	PAR	2	2
64966	xxxxx3216	XXX-XX-3216	28338	AIDEYAN, UWAYEMWEN O	2845 AVENTURA BLVD		MIAMI	FL	33180	PHYSICIAN - M.D.	RADIOLOGY	PAR	1	2
64966	xxxxx2100	XXX-XX-2100	B911G	AFTER HOURS PEDIATRIC PRACTICES INC	5067 N DIXIE HWY		OAKLAND PARK	FL	33334	URGENT CARE CENTER		PAR	1	1
64966	xxxxx7891	XXX-XX-7891	A0000	AFTER HOURS CLINIC	1800 BIRMINGHAM AVENUE		JASPER	AL	35501			PAR	1	1
64966	xxxxx5918	XXX-XX-5918	0GE8G	BROWN, JON R	2001 KINGSLEY AVE		ORANGE PARK	FL	32073	PHYSICIAN - OSTEOPATH	GENERAL SURGERY	PAR	1	1
64966	xxxxx7028	XXX-XX-7028	47476	MANIACI, MICHAEL J	4500 SAN PABLO RD S		JACKSONVILLE	FL	32224	PHYSICIAN - M.D.	CRITICAL CARE	PAR	1	2
64966	xxxxx0273	XXX-XX-0273	14TL5	DANIEL, DICKINSON S	1600 SW ARCHER RD		GAINESVILLE	FL	32610	PHYSICIAN - M.D.	EMERGENCY MEDICINE, GENERAL PRACTICE	PAR	1	1
64966	xxxxx9076	XXX-XX-9076	42569	STEINLAUF, STEVEN D	1 SW 129TH AVE	STE 401	PEMBROKE PINES	FL	33027	PHYSICIAN - M.D.	ORTHOPEDIC SURGERY	PAR	1	2
64966	xxxxx6899	XXX-XX-6899	57287	CALDWELL, JAMES B	1601 SW ARCHER RD		GAINESVILLE	FL	32608	PHYSICIAN - OSTEOPATH	DERMATOLOGY	PAR	1	1

64966	xxxxx9328	XXX-XX-9328	Y9603	MORRIS, JEANNINE E	1611 NW 12TH AVE	EAST TOWER 4B	MIAMI	FL	33136	ADVANCED REGISTERED NURSE PRACTITIONER	FAMILY PRACTICE	PAR	1	1
64966	xxxxx8788	XXX-XX-8788	7T9AW	ESTE, CRYSTAL TOVA	5200 EAST AVE		WEST PALM BCH	FL	33407	ADVANCED REGISTERED NURSE PRACTITIONER	GENERAL PRACTICE	NON PAR	1	1
64966	xxxxx1494	XXX-XX-1494	A0000	CENTRAL MAINE MEDICAL CENTER	300 MAIN STREET	BRUNSWICK PRIMARY CARE	LEWISTON	ME	04240			PAR	1	1
64966	xxxxx1021	XXX-XX-1021	L9069	VISTA STAT LAB NEW PORT RICHEY	5427 WATER ST		NEW PORT RICHEY	FL	34652	CLINICAL LABORATORY		TRADITIONAL	1	1
64966	xxxxx2702	XXX-XX-2702	73296	LANGLEY, JOHN C	1501 GOVERNMENT RD		KEY WEST	FL	33040	PHYSICIAN - M.D.	GENERAL PRACTICE	PAR	1	1
64966	xxxxx0273	XXX-XX-0273	1517C	DAVIS, IVAN C	10435 SE 170TH PL		SUMMERFIELD	FL	34491	PHYSICIAN - M.D.	RADIOLOGY	PAR	1	2
64966	xxxxx1484	XXX-XX-1484	A0000	LABCORP TAMPA CYTO	5610 W LASALLE STREET		TAMPA	FL	33607			PAR	1	1
64966	xxxxx0273	XXX-XX-0273	14E7M	STARR, JASON S	4500 SAN PABLO RD S		JACKSONVILLE	FL	32224	PHYSICIAN - OSTEOPATH	HEMATOLOGY/ ONCOLOGY	PAR	1	1
64966	xxxxx8788	XXX-XX-8788	Y06PU	MORRIS, LINDA G	2976 S MILITARY TRL		WEST PALM BEACH	FL	33415	ADVANCED REGISTERED NURSE PRACTITIONER	GENERAL PRACTICE	NON PAR	1	1
64966	xxxxx0273	XXX-XX-0273	BD8ON	SRIHARI, ASHOK K	1601 SW ARCHER RD		GAINESVILLE	FL	32608	PHYSICIAN - M.D.	ENDOCRINOLOGY, INTERNAL MEDICINE	PAR	1	1
64966	xxxxx4352	XXX-XX-4352	18546	BUCHALTER, JEFF L	1601 SW ARCHER RD		GAINESVILLE	FL	32608	PHYSICIAN - M.D.	HEADACHE PAIN MANAGEMENT	PAR	1	1
64966	xxxxx7028	XXX-XX-7028	T5CMJ	OLSON, MATTHEW T	4500 SAN PABLO RD S		JACKSONVILLE	FL	32224	PHYSICIAN - M.D.	PATHOLOGY	PAR	1	1
64966	xxxxx8502	XXX-XX-8502	A0000	VALDOSTA MEDICAL CLINIC	3207 COUNTRY CLUB DRIVE		VALDOSTA	GA	31605			PAR	1	2
64966	xxxxx4858	XXX-XX-4858	A0000	S GEORGIA RADIOLOGY CONSULT	1125 TROUPE STREET		AUGUSTA	GA	30904			PAR	1	2
64966	xxxxx2904	XXX-XX-2904	777	KENNESTONE HOSPITAL	677 CHURCH ST		MARIETTA	GA	30060			PAR	1	1
64966	xxxxx4917	XXX-XX-4917	A0000	ENT AND ALLERGY ASSOCIATES OF	2910 N PATTERSON ST		VALDOSTA	GA	31602			PAR	1	1
64966	xxxxx2370	XXX-XX-2370	29227	GUNDA, MADHAVI	81888 OVERSEAS HWY	STE B1	ISLAMORADA	FL	33036	PHYSICIAN - M.D.	CARDIOLOGY/ CARDIOVASCULAR DISEASE	NON PAR	7	9
64966	xxxxx4763	XXX-XX-4763	X6PVP	ROGERS, MICHAEL J	1111 12TH ST	SUITE 212	KEY WEST	FL	33040	MENTAL HEALTH COUNSELOR		PAR	1	6

64966	xxxxx8640	XXX-XX-8640	14KP6	OTTO, KRISTEN	12902 USF MAGNOLIA DRIVE		TAMPA	FL	33612	PHYSICIAN - M.D.	OTOLOGY, LARYNGOLOGY, RHINOLOGY (ENT)	PAR	1	1
64966	xxxxx7286	XXX-XX-7286	04400	URRUTIA, ENRIQUE J	100 S ASHLEY DR	STE 1500	TAMPA	FL	33602	PHYSICIAN - M.D.	RADIOLOGY	PAR	1	1
64966	xxxxx6441	XXX-XX-6441	14E96	COVENTRY HEALTH CARE OF FL INC G	1340 CONCORD TER		SUNRISE	FL	33323	MULTIPLE HEALING ARTS PROFESSIONAL ASSOCIATION	CLINIC, PA GROUP	NON PAR	1	1
64966	xxxxx2888	XXX-XX-2888	4W92D	STAMOUR, EDGAR	14661 SW 56TH STREET		MIAMI	FL	33175	PHYSICIAN - M.D.	RADIOLOGY	PAR	1	1
64966	xxxxx7847	XXX-XX-7847	Y05JU	HEWSON HUSSEY, ROSE E	3400 OVERSEAS HWY		MARATHON	FL	33050	ADVANCED REGISTERED NURSE PRACTITIONER	FAMILY PRACTICE	PAR	2	3
64966	xxxxx2391	XXX-XX-2391	B918Z	CARESPOT EXPRESS HEALTHCARE	2415 SW COLLEGE RD		OCALA	FL	34471	URGENT CARE CENTER		PAR	1	2
64966	xxxxx2888	XXX-XX-2888	14N9H	RAFAEL, JUSTIN M	8900 N KENDALL DRIVE		MIAMI	FL	33176	PHYSICIAN - M.D.	RADIOLOGY	PAR	4	5
64966	xxxxx3558	XXX-XX-3558	18727	EICHLER, CRAIG J	10000 BAY PINES BLVD		BAY PINES	FL	33744	PHYSICIAN - M.D.	DERMATOLOGY	PAR	1	1
64966	xxxxx6750	XXX-XX-6750	777	DOUGLAS HOSPITAL	8954 HOSPITAL DRIVE		DOUGLASVILLE	GA	30134			PAR	2	2
64966	xxxxx6510	XXX-XX-6510	78768	GOLLA, BHASKAR	1613 NW 136TH AVE	STE 200	SUNRISE	FL	33323	PHYSICIAN - M.D.	RADIOLOGY	PAR	1	1
64966	xxxxx8206	XXX-XX-8206	A0000	NORTHSHORE LABORATORY SERVICES	9532 EAGLE WAY		CHICAGO	IL	60678			PAR	1	1
64966	xxxxx5207	XXX-XX-5207	A0000	COLE DERMATOLOGY, LLC	2410 NORTH OAK STREET		VALDOSTA	GA	31602			PAR	1	1
64966	xxxxx4221	XXX-XX-4221	A0000	DALLAS COUNTY HOSPITAL DISTRICT	PO BOX 660599		DALLAS	TX	75266			PAR	1	1
64966	xxxxx4262	XXX-XX-4262	A0000	GEORGE ,BRITTNEY	183 LEDFORD ST		MURPHY	NC	28906			PAR	1	2
64966	xxxxx3177	XXX-XX-3177	44627	BERHO, MARIANA E	3100 WESTON ROAD		WESTON	FL	33331	PHYSICIAN - M.D.	PATHOLOGY	PAR	1	1
64966	xxxxx5819	XXX-XX-5819	A0000	MINUTE CLINIC	P O BOX 8450		BELFAST	ME	04915			PAR	1	1
64966	xxxxx5995	XXX-XX-5995	151AK	SELEMA, DANIELLE	11400 OVERSEAS HWY	SUITE 106	MARATHON	FL	33050	PHYSICIAN - OSTEOPATH	CRITICAL CARE	PAR	1	1
64966	xxxxx3182	XXX-XX-3182	151TH	NAGELLA, SARASIJA R	103 SOUTHERN OAKS DRIVE		PLANT CITY	FL	33563	PHYSICIAN - M.D.	OB/GYN	PAR	1	1
64966	xxxxx0411	XXX-XX-0411	L005D	QDX PATHOLOGY SERVICES	46 JACKSON DR		CRANFORD	NJ	07016	CLINICAL LABORATORY		NON PAR	2	3
64966	xxxxx9831	XXX-XX-9831	U2UFQ	LETTER, MICHAEL I	1400 NW 12TH AVE	STE 2	MIAMI	FL	33136	PHYSICIAN ASSISTANT		PAR	1	2
64966	xxxxx9847	XXX-XX-9847	149TF	BASTOS, MARIA D	1150 NW 14TH ST	STE 602	MIAMI	FL	33136	PHYSICIAN - M.D.	RADIOLOGY	PAR	1	1
64966	xxxxx9927	XXX-XX-9927	10498	SOKOLOSKI, MARY C	1475 NW 12TH AVE	FLR 3	MIAMI	FL	33136	PHYSICIAN - M.D.	PEDIATRIC CARDIOLOGY	PAR	2	2

64966	xxxxx3605	XXX-XX-3605	10155	KRAVETZ, MARK H	3663 S MIAMI AVENUE		MIAMI	FL	33133	PHYSICIAN - M.D.	RADIOLOGY	PAR	1	1
64966	xxxxx8190	XXX-XX-8190	14XK1	ROMEO, MARTHA S	50 BARRACUDA LN		KEY LARGO	FL	33037	PHYSICIAN - M.D.	INTERNAL MEDICINE	PAR	1	1
64966	xxxxx2037	XXX-XX-2037	A0000	SUTHERLAND PHYSICAL THERAPY IN	5108 NORTHWIND BLVD		VALDOSTA	GA	31605			PAR	1	10
64966	xxxxx6573	XXX-XX-6573	B901X	SACRED HEART MEDICAL GROUP URGENT CARE	4435 HIGHWAY 90	STE B	PACE	FL	32571	URGENT CARE CENTER		PAR	1	1
64966	xxxxx7129	XXX-XX-7129	L003P	INFORM DIAGNOSTICS INC	4207 E COTTON CENTER BLVD		PHOENIX	AZ	85040	CLINICAL LABORATORY		NON PAR	1	1
64966	xxxxx6155	XXX-XX-6155	B909H	MINUTE CLINIC INC	4280 SOUTHSIDE BLVD		JACKSONVILLE	FL	32216	CONVENIENT CARE CENTER		PAR	1	1
64966	xxxxx6155	XXX-XX-6155	B90JJ	MINUTE CLINIC DIAGNOSTIC OF FLORIDA LLC	3404 SW ARCHER RD		GAINESVILLE	FL	32608	CONVENIENT CARE CENTER		PAR	1	1
64966	xxxxx0404	XXX-XX-0404	A0000	ALPINAIRE HEALTHCARE	1915 AIRPORT ROAD SUITE 1		BRECKENRIDGE	CO	80424			PAR	1	1
64966	xxxxx8009	XXX-XX-8009	1497T	BERNSTEIN, ERIK	1401 SW 107TH AVE	301M	MIAMI	FL	33174	PHYSICIAN - M.D.	CRITICAL CARE	PAR	1	1
64966	xxxxx9582	XXX-XX-9582	96629	DEMORIZI CURIEL, NESTOR M	8353 SW 124TH ST	STE 208	MIAMI	FL	33156	PHYSICIAN - M.D.	CRITICAL CARE	PAR	1	1
64966	xxxxx2750	XXX-XX-2750	A0000	UNKNOWN OOS PROFESSIONAL	NOT ON FILE		NOT ON FILE	UK	99999			NON PAR	1	1
64966	xxxxx9847	XXX-XX-9847	08976	CLIFFORD, PAUL D	1115 NW 14TH ST		MIAMI	FL	33136	PHYSICIAN - M.D.	RADIOLOGY	PAR	1	1
64966	xxxxx6056	XXX-XX-6056	Y02YV	PINERO, WILFREDO	1150 CAMPO SANO AVENUE	SUITE 200	CORAL GABLES	FL	33146	PHYSICIAN ASSISTANT		PAR	1	1
64966	xxxxx9847	XXX-XX-9847	18607	RUIZ, ARMANDO	1600 NW 10TH AVE	STE 7109A	MIAMI	FL	33136	PHYSICIAN - M.D.	RADIOLOGY	PAR	2	3
64966	xxxxx2695	XXX-XX-2695	2TGZ3	MACKEY, ROBERT A	6716 NW 11TH PL		GAINESVILLE	FL	32605	PHYSICIAN - M.D.	RADIOLOGY	PAR	1	1
64966	xxxxx0395	XXX-XX-0395	A0000	ADVANCED SPINE AND PAIN CENTER	PO BOX 839		BENSON	NC	27504			PAR	1	1
64966	xxxxx9805	XXX-XX-9805	91049	MYERBURG, ROBERT J	1611 NW 12TH AVE		MIAMI	FL	33136	PHYSICIAN - M.D.	CARDIOLOGY/ CARDIOVASCULAR DISEASE	PAR	2	2
64966	xxxxx9086	XXX-XX-9086	52973	BRENES, JUAN C	10920 BISCAYNE BLVD		MIAMI SHORES	FL	33161	PHYSICIAN - M.D.	CARDIOLOGY/ CARDIOVASCULAR DISEASE	PAR	1	1
64966	xxxxx9507	XXX-XX-9507	L008C	SMA MEDICAL INC	940 PENNSYLVANIA BLVD	STE E	FEASTERVILLE TREVISE	PA	19053	CLINICAL LABORATORY		NON PAR	2	6
64966	xxxxx3216	XXX-XX-3216	14M5A	SALOM, IVY	2845 AVENTURA BLVD		MIAMI	FL	33180	PHYSICIAN - M.D.	RADIOLOGY	PAR	1	1
64966	xxxxx3216	XXX-XX-3216	32244	FEINBERG, DANIEL E	4300 ALTON ROAD		MIAMI BEACH	FL	33140	PHYSICIAN - M.D.	RADIOLOGY	PAR	1	1
64966	xxxxx3856	XXX-XX-3856	Y0E51	HARRIS, JESSICA L	41 FAIRPOINT DR	STE F	GULF BREEZE	FL	32561	PHYSICIAN ASSISTANT	GENERAL PRACTICE	PAR	1	2
64966	xxxxx3216	XXX-XX-3216	145W0	BURKE, WILLIAM F	4300 ALTON ROAD		MIAMI BEACH	FL	33140	PHYSICIAN - M.D.	RADIOLOGY	PAR	1	2
64966	xxxxx9847	XXX-XX-9847	78931	MALDONADO, ADOLFO	1201 NW 16TH ST		MIAMI	FL	33125	PHYSICIAN - M.D.	RADIOLOGY	PAR	1	1
64966	xxxxx9847	XXX-XX-9847	VB9K7	YOUNG, BRYCE KELLY	1600 NW 10TH AVE	STE 7109A	MIAMI	FL	33136	PHYSICIAN - M.D.	RADIOLOGY	PAR	1	1

64966	xxxxx3737	XXX-XX-3737	777	SUMMIT MEDICAL CENTER	5655 FRIST BLVD		HERMITAGE	TN	37076			PAR	1	1
64966	xxxxx7618	XXX-XX-7618	A0000	BOULDER EMERGENCY PHYSICIAN	PO BOX 173894		DENVER	CO	80217			PAR	1	1
64966	xxxxx0580	XXX-XX-0580	A0000	NOWICKI, MELISSA	325 ESSJAY RD		WILLIAMSVILLE	NY	14221			PAR	1	1
64966	xxxxx6212	XXX-XX-6212	Y03VP	GILLIAM, JOSHUA T	14547 BRUCE B DOWNS BOULEVARD		TAMPA	FL	33613	PHYSICIAN ASSISTANT	GENERAL PRACTICE	PAR	1	1
64966	xxxxx4657	XXX-XX-4657	NC6R4	PRATO, GABRIELLE A	160 NW 13TH ST		HOMESTEAD	FL	33030	PHYSICIAN - OSTEOPATH	EMERGENCY MEDICINE, GENERAL PRACTICE	PAR	1	1
64966	xxxxx3828	XXX-XX-3828	A0000	ROME ORTHOPAEDIC CENTER PC	100 THREE RIVERS DR NE ST	STE A	ROME	GA	30161			PAR	1	3
64966	xxxxx4498	XXX-XX-4498	A0000	BROOK G BEARDEN MD PC	5116 NORTHWIND BLVD		VALDOSTA	GA	31605			PAR	1	8
64966	xxxxx1644	XXX-XX-1644	14P9X	BARCENA, JULIO A	11750 SW 40TH ST		MIAMI	FL	33175	PHYSICIAN - M.D.	CARDIOLOGY/ CARDIOVASCULAR DISEASE	PAR	1	1
64966	xxxxx7370	XXX-XX-7370	L006T	LABORATORY CORPORATION OF AMERICA HOLDINGS	123 SUMMER ST		WORCESTER	MA	01608	CLINICAL LABORATORY		NON PAR	1	1
64966	xxxxx2226	XXX-XX-2226	28389	DELGADILLO, NOEL E	8700 N KENDALL DR	STE 218	MIAMI	FL	33176	PHYSICIAN - M.D.	PSYCHIATRY	PAR	1	1
64966	xxxxx0247	XXX-XX-0247	32924	LEU, SHANNON T	14546 OLD SAINT AUGUSTINE RD	STE 103	JACKSONVILLE	FL	32258	PHYSICIAN - M.D.	CARDIOLOGY/ CARDIOVASCULAR DISEASE	NON PAR	1	2
64966	xxxxx3215	XXX-XX-3215	15953	SHEA, JAMES K	300 N MILLS AVE		ORLANDO	FL	32803	PHYSICIAN - M.D.	PHYSICAL MEDICINE AND REHABILITATION	PAR	1	7
64966	xxxxx7253	XXX-XX-7253	EW2C6	LONG, TRACI	1000 GOODLETTE RD N	STE 100	NAPLES	FL	34102	PHYSICIAN ASSISTANT		PAR	1	1
64966	xxxxx0273	XXX-XX-0273	14AX6	DE JESUS, REORDAN O	10435 SE 170TH PL		SUMMERFIELD	FL	34491	PHYSICIAN - M.D.	RADIOLOGY	PAR	1	1
64966	xxxxx8823	XXX-XX-8823	52181	SHAH, SUKETU K	119 OAKFIELD DRIVE		BRANDON	FL	33511	PHYSICIAN - M.D.	CRITICAL CARE	PAR	1	1
64966	xxxxx9108	XXX-XX-9108	A0000	UNIVERSITY OF ALABAMA HEALTH SE	619 19TH STREET SOUTH		BIRMINGHAM	AL	35255			PAR	1	1
64966	xxxxx2888	XXX-XX-2888	41529	CANTOR, AMY M	8900 N KENDALL DRIVE		MIAMI	FL	33176	PHYSICIAN - M.D.	RADIOLOGY	PAR	1	1
64966	xxxxx9749	XXX-XX-9749	A0000	BRICKNER, THOMAS	CAMPUS BOX 7470	JAMES A TAYLOR BLDG	CHAPEL HILL	NC	27599			PAR	1	1
64966	xxxxx7162	XXX-XX-7162	2204R	BOERJAN, BRYAN T	4901 MARKET PLACE RD		PENSACOLA	FL	32504	CHIROPRACT OR	CHIROPRACTIC	PAR	1	11
64966	xxxxx3359	XXX-XX-3359	B905S	CARESPOT EXPRESS HEALTHCARE	8705 PERIMETER PARK BLVD	STE 2	JACKSONVILLE	FL	32216	URGENT CARE CENTER		PAR	1	2
64966	xxxxx8497	XXX-XX-8497	14E6G	DADISMAN, CHRISTOPHER S	1110 GULF BREEZE PARKWAY		GULF BREEZE	FL	32561	PHYSICIAN - M.D.	PATHOLOGY	PAR	1	1

64966	xxxxx9414	XXX-XX-9414	47062	IRANI, FARHAD S	6610 WILLOW PARK DR	STE 101	NAPLES	FL	34109	PHYSICIAN - M.D.	INTERNAL MEDICINE	PAR	1	1
64966	xxxxx1108	XXX-XX-1108	LFZPB	COX, MATTHEW	1414 KUHL AVENUE		ORLANDO	FL	32806	PHYSICIAN - M.D.	OTOLOGY, LARYNGOLOGY, RHINOLOGY (ENT)	PAR	1	3
64966	xxxxx4262	XXX-XX-4262	777	MURPHY MEDICAL CENTER INC	3990 EAST US HWY 64 ALT		MURPHY	NC	28906			PAR	1	1
64966	xxxxx5890	XXX-XX-5890	151V0	PINTO, ANDRE	1400 NW 12TH AVE	FL 4	MIAMI	FL	33136	PHYSICIAN - M.D.	PATHOLOGY	PAR	1	1
64966	xxxxx3530	XXX-XX-3530	W1OYX	TC MEDICAL SUPPLY INC	5200 W NEWBERRY RD	STE E7	GAINESVILLE	FL	32607	DURABLE MEDICAL EQUIPMENT		NON PAR	1	3
64966	xxxxx7028	XXX-XX-7028	145SA	FARFORD, BRYAN A	4500 SAN PABLO RD S		JACKSONVILLE	FL	32224	PHYSICIAN - OSTEOPATH	FAMILY PRACTICE	PAR	1	2
64966	xxxxx5785	XXX-XX-5785	27860	SHEPHARD, KENNETH B	8501 SW 124TH AVE	STE 206	MIAMI	FL	33183	PHYSICIAN - M.D.	ENDOCRINOLOGY, INTERNAL MEDICINE	PAR	2	2
64966	xxxxx4734	XXX-XX-4734	A0000	EASTHAM ,KATHERINE	501 19TH ST STE 509		KNOXVILLE	TN	37916			PAR	1	1
64966	xxxxx3216	XXX-XX-3216	35627	DIDOVIC, JOHN N	1201 NW 16TH ST		MIAMI	FL	33125	PHYSICIAN - M.D.	RADIOLOGY	PAR	1	1
64966	xxxxx3535	XXX-XX-3535	V2230	MEDICOMP INC	4000 BLACKBURN LN	STE 240	BURTONSVILLE	MD	20866	INDEPENDENT DIAGNOSTIC TESTING		TRADITIONAL	5	6
64966	xxxxx9938	XXX-XX-9938	8GXRW	YOUNG, MEREDITH K	3650 NW 82ND AVE	STE 302	MIAMI	FL	33166	DIETITIAN/NUTRITIONIST		PAR	1	2
64966	xxxxx0119	XXX-XX-0119	A0000	LAB CORP OF AMERICA	11751 INTERCHANGE DR		LOUISVILLE	KY	40229			PAR	1	1
64966	xxxxx2351	XXX-XX-2351	A0000	KULITS ,JOHN	188 MEDICAL PARK DR	STE C	BREVARD	NC	28712			PAR	1	1
64966	xxxxx5100	XXX-XX-5100	A0000	EVANS ,JASON	355 PLEASANT GROVE RD STE		MOUNT JULIET	TN	37122			PAR	1	2
64966	xxxxx9938	XXX-XX-9938	D9WE1	KENEL PIERRE, STEFAN C	1201 NW 16TH ST		MIAMI	FL	33125	PHYSICIAN - M.D.	VASCULAR SURGERY	PAR	1	1
64966	xxxxx7134	XXX-XX-7134	A0000	ALEX R CUDKOWICZ	PO BOX 667		CORTEZ	CO	81321			PAR	1	1
64966	xxxxx7028	XXX-XX-7028	149CQ	DUMITRASCU, ADRIAN GEORGE	4500 SAN PABLO RD S		JACKSONVILLE	FL	32224	PHYSICIAN - M.D.	INTERNAL MEDICINE	PAR	1	1
64966	xxxxx9662	XXX-XX-9662	A0000	NORTH ALABAMA RESPIRATORY EQUIP	1871 AL HWY 157		CULLMAN	AL	35058			PAR	1	1
64966	xxxxx5554	XXX-XX-5554	A0000	DJO, LLC	1430 DECISION STREET		VISTA	CA	92081			PAR	1	1
64966	xxxxx5136	XXX-XX-5136	A0000	COBB ,CARRIE	101 CANDLEWOOD CT		LYNCHBURG	VA	24502			PAR	1	2
64966	xxxxx3643	XXX-XX-3643	14HS3	GHITELMAN, JAIME	6200 SW 73RD ST		MIAMI	FL	33143	PHYSICIAN - M.D.	CRITICAL CARE	NON PAR	1	1
64966	xxxxx0983	XXX-XX-0983	51845	BAIGORRI, FRANCISCO J	15955 SW 96TH ST	STE 307	MIAMI	FL	33196	PHYSICIAN - M.D.	GASTROENTEROLOGY	PAR	1	1
64966	xxxxx4024	XXX-XX-4024	A0000	HUNLOCK CREEK VOLUNTEER AMB ASS	1114 MAIN ROAD		HUNLOCK CREEK	PA	18621			PAR	1	1
64966	xxxxx8165	XXX-XX-8165	A0000	ATLANTIC MEDICAL GROUP	PO BOX 416457		BOSTON	MA	02241			PAR	1	1

64966	xxxxx1307	XXX-XX-1307	A0000	RADIOLOGY ASSOCIATES OF VALDOST	4136 NEWTON DRIVE NE		COVINGTON	GA	30014			PAR	2	2
64966	xxxxx9755	XXX-XX-9755	A0000	MERIDIAN LABORATORY PHYSICIANS	PO BOX 60280		NORTH CHARLESTO	SC	29419			PAR	1	1
64966	xxxxx1653	XXX-XX-1653	L8267	PALM BEACH PATHOLOGY PA	2013 PONCE DE LEON AVE		WEST PALM BEACH	FL	33407	CLINICAL LABORATORY		NON PAR	1	1
64966	xxxxx2499	XXX-XX-2499	A0000	GOUGE ,COURTNEY	1800 N SANDHILLS BLVD	STE B	ABERDEEN	NC	28315			PAR	1	1
64966	xxxxx9672	XXX-XX-9672	A0000	PATIENT FIRST RICHMOND PHYSICIA	ATTN CORPORATE OFFICE	1239 CEDAR ROAD	CHESAPEAKE	VA	23322			PAR	1	1
64966	xxxxx9822	XXX-XX-9822	A0000	HILL IV ,ANDREW	3990 EAST US HIGHWAY 64 A		MURPHY	NC	28906			PAR	1	3
64966	xxxxx4239	XXX-XX-4239	A0000	QUEST DIAGNOSTICS INC	900 BUSINESS CENTER DRIVE		HORSHAM	PA	19044			PAR	1	2
64966	xxxxx1506	XXX-XX-1506	A0000	RADIOLOGY SERVICES OF CANTON IN	PO BOX 20238		CANTON	OH	44701			PAR	1	1
64966	xxxxx2750	XXX-XX-2750	A0000	QUEST DIAGNOSTICS	CENTER DR	13141 COLLECTION	CHICAGO	IL	60693			PAR	1	1
64966	xxxxx2505	XXX-XX-2505	777	OCHSNER MEDICAL CENTER	1514 JEFFERSON HIGHWAY		NEW ORLEANS	LA	70121			PAR	1	1
64966	xxxxx6212	XXX-XX-6212	18238	LASTARRIA, DEBRA J	38135 MARKET SQ		ZEPHYRHILLS	FL	33542	PHYSICIAN - M.D.	PATHOLOGY	PAR	1	1
64966	xxxxx3645	XXX-XX-3645	A0000	RADIOLOGIC ASSOCIATES OF NORTHE	PO BOX 10728		LANCASTER	PA	17605			PAR	1	2
64966	xxxxx1048	XXX-XX-1048	A0000	BREG INC	2885 LOKER AVENUE EAST		CARLSBAD	CA	92010			PAR	1	1
64966	xxxxx0498	XXX-XX-0498	A0000	SPARKS ,MARGARET	381 MEADOWVIEW DRIVE		BOONE	NC	28607			PAR	1	1
64966	xxxxx9108	XXX-XX-9108	A0000	UNIVERSITY OF ALABAMA HEALTH SE	500 22ND STREET SOUTH		BIRMINGHAM	AL	35255			PAR	1	1
64966	xxxxx0273	XXX-XX-0273	1502E	GRAJO, JOSEPH R	10435 SE 170TH PL		SUMMERFIELD	FL	34491	PHYSICIAN - M.D.	RADIOLOGY	PAR	1	1
64966	xxxxx6959	XXX-XX-6959	A0000	OBLENESS MEMORIAL HOSPITAL	DEPT L 3732		COLUMBUS	OH	43210			PAR	1	1
64966	xxxxx3019	XXX-XX-3019	A0000	KHOURI ,PETER	PO BOX 5051		NEW YORK	NY	10087			PAR	1	1
64966	xxxxx5211	XXX-XX-5211	Y00AR	LEWIS SINGLETON, ANNE M	1401 CENTERVILLE RD	STE 202	TALLAHASSEE	FL	32308	ADVANCED REGISTERED NURSE PRACTITIONER	OB/GYN	PAR	1	1
64966	xxxxx2164	XXX-XX-2164	A0000	COLORADO IMAGING ASSOCIATES PC	PO BOX 223897		PITTSBURGH	PA	15251			PAR	1	1
64966	xxxxx0529	XXX-XX-0529	777	SPECTRUM HLT HOSPITALS	PO BOX 2127		GRAND RAPIDS	MI	49501			PAR	1	1
64966	xxxxx6387	XXX-XX-6387	A0000	ENT AND ALLERGY HEALTH SERVICES	25761 LORAIN RD FL 3		NORTH OLMSTED	OH	44070			PAR	1	1
64966	xxxxx7497	XXX-XX-7497	A0000	DIAGNOSTIC PATHOLOGY CONSULTANT	520 E 22ND ST		LOMBARD	IL	60148			PAR	1	1

64966	xxxxx5690	XXX-XX-5690	A0000	BOULDER RADIOLOGIST INC PC	36 GARDEN CTR		BROOMFIELD	CO	80020			PAR	1	1
64966	xxxxx9822	XXX-XX-9822	A0000	TENNESSEE INTERVENTIONAL AND IM	975 EAST 3RD ST BOX 376		CHATTANOOG A	TN	37403			PAR	1	1
64966	xxxxx8625	XXX-XX-8625	A0000	EKG ASSOCIATES	N RIVER AND AUBURN STREET		WILKES BARRE	PA	18764			PAR	1	1
64966	xxxxx8139	XXX-XX-8139	A0000	BARTEK ,JOHN	210 25TH AVE N STE 602		NASHVILLE	TN	37203			PAR	1	1
64966	xxxxx5257	XXX-XX-5257	777	ST ANTHONY BRECKENRIDGE C	PO BOX 911057		DENVER	CO	80291			PAR	1	1
64966	xxxxx7028	XXX-XX-7028	Y90RX	MAYO CLINIC JACKSONVILLE	4500 SAN PABLO RD S		JACKSONVILLE	FL	32224	INSTITUTION AND ASSOCIATION		NON PAR	2	6
64966	xxxxx9847	XXX-XX-9847	151F2	PAES, FABIO M	10300 SW 216TH STREET		MIAMI	FL	33190	PHYSICIAN - M.D.	RADIOLOGY	PAR	2	2
64966	xxxxx4769	XXX-XX-4769	A0000	ANDERSON ,MARK	UVA HOSPITAL	1ST FLOOR	CHARLOTTEVILLE	VA	22908			PAR	1	1
64966	xxxxx4205	XXX-XX-4205	A0000	CAPE REGIONAL URGENT CARE LLC	PO BOX 15194		LOVES PARK	IL	61132			PAR	1	1
64966	xxxxx8915	XXX-XX-8915	C0426	HOYT, REBECCA A	3420 DUCK AVE		KEY WEST	FL	33040	ACUPUNCTURIST		NON PAR	2	14
64966	xxxxx5615	XXX-XX-5615	A0000	THIRD WAVE PSYCHOTHERAPY PLLC	7000 HARPS MILL RD	SUITE 102	RALEIGH	NC	27615			PAR	1	10
64966	xxxxx0495	XXX-XX-0495	L003X	DIATHERIX LABORATORIES INC	601 GENOME WAY	STE 4208	HUNTSVILLE	AL	35806	CLINICAL LABORATORY		NON PAR	6	6
64966	xxxxx6822	XXX-XX-6822	777	DEWITT HOSPITAL & NURSING HOME	1641 SOUTH WHITEHEAD DR		DE WITT	AR	72042			PAR	1	4
64966	xxxxx4487	XXX-XX-4487	EZYNX	NATERA INC	201 INDUSTRIAL RD	STE 401	SAN CARLOS	CA	94070	CLINICAL LABORATORY		NON PAR	1	1
64966	xxxxx4866	XXX-XX-4866	XQFGU	EXAGEN DIAGNOSTICS	1261 LIBERTY WAY STE C		VISTA	CA	92081	CLINICAL LABORATORY		NON PAR	1	8
64966	xxxxx6964	XXX-XX-6964	A0000	COLE MEDICAL GROUP INC	PO BOX 55968		SHERMAN OAKS	CA	91413			NON PAR	1	1
64966	xxxxx0019	XXX-XX-0019	A0000	UBIOME INC	STE 194165	180 STEUART ST	SAN FRANCISCO	CA	94105			NON PAR	1	2
64966	xxxxx5585	XXX-XX-5585	3W9I2	NEOGENOMICS LABORATORIES INC	31 COLUMBIA		ALISO VIEJO	CA	92656	CLINICAL LABORATORY		NON PAR	1	1
64966	xxxxx5569	XXX-XX-5569	GVYV1	GAME READY	1800 SUTTER ST STE 500		CONCORD	CA	94520	DURABLE MEDICAL EQUIPMENT		NON PAR	1	1
64966	xxxxx4103	XXX-XX-4103	M005Q	BREG INC	2885 LOKER AVE E		CARLSBAD	CA	92010	MEDICAL SUPPLY COMPANY WITH ORTHOTIST AND PROSTHETIST		PAR	1	1
64966	xxxxx4103	XXX-XX-4103	R00FG	ALERE HOME MONITORING INC	6465 NATIONAL DR	STE B	LIVERMORE	CA	94550	DURABLE MEDICAL EQUIPMENT		PAR	1	5
64966	xxxxx4760	XXX-XX-4760	A0000	BAL RAJAGOPALAN MD INC	PO BOX 893520		TEMECULA	CA	92589			PAR	1	2

64966	xxxxx1898	XXX-XX-1898	OON30	INVITAE CORPORATION	1400 16TH ST		SAN FRANCISCO	CA	94103	CLINICAL LABORATORY		NON PAR	1	1
64966	xxxxx2196	XXX-XX-2196	A0000	INSIGHT CHOICES	8265 W SUNSET BLVD STE 20		W HOLLYWOOD	CA	90046			PAR	1	2
64966	xxxxx7350	XXX-XX-7350	777	SOUTHWEST MEMORIAL HOSPIT	1311 N MILDRED RD		CORTEZ	CO	81321			PAR	1	3
64966	xxxxx2414	XXX-XX-2414	A0000	GILLIS ,GARY	7482 E JAMISON CIR		CENTENNIAL	CO	80112			PAR	1	2
64966	xxxxx0227	XXX-XX-0227	A0000	OFARRELL ,MAUREEN	INTERFACE CENTER 36 MAIN		NEW MILFORD	CT	06776			PAR	1	3
64966	xxxxx1326	XXX-XX-1326	A0000	BEHAVIORAL MEDICINE	72 NORTH STREET	72 NORTH ST	DANBURY	CT	06810			PAR	1	12
64966	xxxxx2634	XXX-XX-2634	09921	DOMINGUEZ, FELIPE E	14040 US HWY 1		SEBASTIAN	FL	32958	PHYSICIAN - M.D.	PATHOLOGY	NON PAR	1	1
64966	xxxxx9895	XXX-XX-9895	J002E	HEAR 4 KIDZ INC	151 NW 11TH ST	STE 301	HOMESTEAD	FL	33030	HEARING AID CENTER		NON PAR	1	1
64966	xxxxx2900	XXX-XX-2900	SX6	DELRAY CENTER FOR RECOVERY INC	120 SE 4TH AVE		DELRAY BEACH	FL	33483	SUBSTANCE ABUSE FACILITY		NON PAR	1	2
64966	xxxxx3106	XXX-XX-3106	J4WTN	TREASURE COAST URGENT AND FAMILY CARE	1801 SE HILLMOOR DR	BUILDING A	PORT ST LUCIE	FL	34952	URGENT CARE CENTER		NON PAR	1	1
64966	xxxxx3288	XXX-XX-3288	87545	MANCHESTER, JASON P	800 UNITED ST		KEY WEST	FL	33040	DENTIST	DENTISTRY	NON PAR	1	2
64966	xxxxx0890	XXX-XX-0890	L0007	AMERICAN CLINICAL SOLUTIONS LLC	721 CORTARO DR		RUSKIN	FL	33573	CLINICAL LABORATORY		NON PAR	1	1
64966	xxxxx0233	XXX-XX-0233	L007Q	NCF DIAGNOSTICS & DNA TECHNOLOGIES	12085 RESEARCH DR		ALACHUA	FL	32615	CLINICAL LABORATORY		NON PAR	4	6
64966	xxxxx5533	XXX-XX-5533	14A17	MIRANDA, JENNIFER F	11921 S DIXIE HWY	STE 201	MIAMI	FL	33156	PHYSICIAN - M.D.	CRITICAL CARE	NON PAR	1	1
64966	xxxxx8824	XXX-XX-8824	L003C	CBL PATH INC	2100 SE 17TH ST	STE 300	OCALA	FL	34471	CLINICAL LABORATORY		NON PAR	1	2
64966	xxxxx7958	XXX-XX-7958	Y91CE	SUNSHINE HEALTH NETWORK INC	15321 S DIXIE HWY	STE 206	MIAMI	FL	33157	PHYSICAL THERAPY CENTER		NON PAR	1	1
64966	xxxxx1171	XXX-XX-1171	R00EW	HDIS	115 E GRANADA BOULEVARD		ORMOND BEACH	FL	32176	DURABLE MEDICAL EQUIPMENT		NON PAR	1	6
64966	xxxxx9307	XXX-XX-9307	14A5A	GONZALEZ, CHRISTIAN	21097 NE 27TH CT	STE 350	MIAMI	FL	33180	PHYSICIAN - M.D.	ANESTHESIOLOGY	NON PAR	1	3
64966	xxxxx5369	XXX-XX-5369	YRTFO	TRILOGY ADDICTIONS AND MENTAL HEALTH CENTER, INC	6555 NW 9TH AVE	SUITE 112	FT LAUDERDALE	FL	33309	INSTITUTION AND ASSOCIATION		NON PAR	1	9
64966	xxxxx6071	XXX-XX-6071	07616	LOPEZ-GUERRERO, RENE L	11310 LEGACY AVE		PALM BCH GDNS	FL	33410	PHYSICIAN - M.D.	EMERGENCY MEDICINE, GENERAL PRACTICE	NON PAR	1	1
64966	xxxxx3198	XXX-XX-3198	MIK3N	AVENTUS BIOLABS	1341 SUNDIAL PT		WINTER SPGS	FL	32708	CLINICAL LABORATORY		NON PAR	1	4
64966	xxxxx0752	XXX-XX-0752	91966	CONDE, CESAR A	4302 ALTON RD	STE 100B	MIAMI BEACH	FL	33140	PHYSICIAN - M.D.	CARDIOLOGY/ CARDIOVASCULAR DISEASE	NON PAR	3	8

64966	xxxxx3865	XXX-XX-3865	148TB	CAC RAMSAY HEALTH PLANS INC MD	2727 MAHAN DR		TALLAHASSEE	FL	32308	MULTIPLE HEALING ARTS PROFESSIONAL ASSOCIATION	CLINIC, PA GROUP	NON PAR	2	6
64966	xxxxx2537	XXX-XX-2537	A0316	KEY LARGO AMBULANCE SERVICE INC	98600 OVERSEAS HWY		KEY LARGO	FL	33037	AMBULANCE SERVICE		NON PAR	1	1
64966	xxxxx3622	XXX-XX-3622	774	WELLCARE OF FLORIDA	8735 HENDERSON RD		TAMPA	FL	33634	FEDERALLY QUALIFIED HEALTH CARE FACILITY		NON PAR	3	15
64966	xxxxx0319	XXX-XX-0319	A0721	CITY OF FT LAUDERDALE	101 NE 3RD AVE	STE 500	FORT LAUDERDALE	FL	33301	AMBULANCE SERVICE		NON PAR	1	1
64966	xxxxx4714	XXX-XX-4714	67722	TYCOLIZ, WILLIAM L	24986 OVERSEAS HWY	P.O. BOX 212	SUMMERLAND KEY	FL	33042	DENTIST	DENTISTRY	NON PAR	2	2
64966	xxxxx8864	XXX-XX-8864	148TC	AMERIGROUP OF FLORIDA MD	2727 MAHAN DR		TALLAHASSEE	FL	32308	MULTIPLE HEALING ARTS PROFESSIONAL ASSOCIATION	CLINIC, PA GROUP	NON PAR	1	1
64966	xxxxx3198	XXX-XX-3198	26361	SINGAL, ROBERT S	2901 CORAL HILLS DR	STE 240	CORAL SPRINGS	FL	33065	PHYSICIAN - M.D.	CARDIOLOGY/ CARDIOVASCULAR DISEASE	NON PAR	1	1
64966	xxxxx4391	XXX-XX-4391	66704	POSNER, WILLIAM	925 NE 30TH TER	STE 114	HOMESTEAD	FL	33033	DENTIST	ENDODONTICS	NON PAR	1	1
64966	xxxxx7056	XXX-XX-7056	Y02YP	VINA, LAUDELMAR F	1150 CAMPO SANO AVENUE	SUITE 200	CORAL GABLES	FL	33146	PHYSICIAN ASSISTANT		NON PAR	1	1
64966	xxxxx3480	XXX-XX-3480	C0980	GORMLEY, JEAN A	1019 FLAGLER AVE		KEY WEST	FL	33040	ACUPUNCTURIST		NON PAR	1	2
64966	xxxxx3013	XXX-XX-3013	Y7J	PALM PARTNERS LLC	816 PALM TRL		DELRAY BEACH	FL	33483	RESIDENTIAL TREATMENT FACILITY		NON PAR	1	2
64966	xxxxx5670	XXX-XX-5670	6I89W	SOMERS, MELISSA	3100 E FLETCHER AVE		TAMPA	FL	33613	PHYSICIAN - M.D.	EMERGENCY MEDICINE, GENERAL PRACTICE	NON PAR	1	1
64966	xxxxx5010	XXX-XX-5010	47849	BRANDT, JOHN F	1000 SW 16TH AVE		GAINESVILLE	FL	32601	PHYSICIAN - M.D.	FAMILY PRACTICE	NON PAR	1	2
64966	xxxxx5667	XXX-XX-5667	ZRW	KINDER IN THE KEYS TREATMENT CENTER	6 OCEAN VIEW BLVD		KEY LARGO	FL	33037	RESIDENTIAL TREATMENT FACILITY		NON PAR	2	7
64966	xxxxx8066	XXX-XX-8066	14H6C	MEDINA, ANITA	14050 NW 14TH ST	STE 190	SUNRISE	FL	33323	PHYSICIAN - OSTEOPATH	CRITICAL CARE	NON PAR	1	1
64966	xxxxx8066	XXX-XX-8066	16166	DEL VALLE, ALEJANDRO	4308 ALTON ROAD	SUITE 860	MIAMI BEACH	FL	33140	PHYSICIAN - OSTEOPATH	INTERNAL MEDICINE	NON PAR	1	1
64966	xxxxx8066	XXX-XX-8066	1NPAJ	SUAZA, MARIBEL	14050 NW 14TH ST	STE 190	SUNRISE	FL	33323	PHYSICIAN - M.D.	CRITICAL CARE	NON PAR	1	2
64966	xxxxx8066	XXX-XX-8066	7ZRH1	SELLGRAMATGES, AILEN	14050 NW 14TH ST	STE 190	SUNRISE	FL	33323	PHYSICIAN - M.D.	CRITICAL CARE	NON PAR	1	2

64966	xxxxx8066	XXX-XX-8066	APT9Q	LAZAROVITS, NATALIE	4300 ALTON RD		MIAMI BEACH	FL	33140	PHYSICIAN - OSTEOPATH	CRITICAL CARE	NON PAR	1	3
64966	xxxxx8066	XXX-XX-8066	CR1T8	SERRALLES, JUAN	14050 NW 14TH ST	STE 190	SUNRISE	FL	33323	PHYSICIAN - M.D.	CRITICAL CARE	NON PAR	1	1
64966	xxxxx8066	XXX-XX-8066	LXRJO	PEREZ, STEPHANIE C	1200 ALTON RD		MIAMI BEACH	FL	33139	PHYSICIAN - OSTEOPATH	INTERNAL MEDICINE	NON PAR	1	1
64966	xxxxx8066	XXX-XX-8066	RM5QS	REYES, KAREL DIAZ	14050 NW 14TH ST	STE 190	SUNRISE	FL	33323	PHYSICIAN - M.D.	CRITICAL CARE	NON PAR	1	2
64966	xxxxx8066	XXX-XX-8066	Y0R0B	DUQUESNAY, DANIELLE A	4300 ALTON RD		MIAMI BEACH	FL	33140	PHYSICIAN ASSISTANT		NON PAR	1	2
64966	xxxxx6043	XXX-XX-6043	L9313	VITRO MOLECULAR LABORATORIES LLC	7480 SW 40TH ST	STE 700	MIAMI	FL	33155	CLINICAL LABORATORY		TRADITIONAL	1	1
64966	xxxxx4406	XXX-XX-4406	L8329	TAMPA PATHOLOGY LABORATORY	3110 CHERRY PALM DR STE 340		TAMPA	FL	33619	CLINICAL LABORATORY		TRADITIONAL	1	1
64966	xxxxx7028	XXX-XX-7028	L8533	MAYO CLINIC JACKSONVILLE	4500 SAN PABLO RD S		JACKSONVILLE	FL	32224	CLINICAL LABORATORY		TRADITIONAL	1	16
64966	xxxxx4238	XXX-XX-4238	96954	RAMS, HUGO	4685 PONCE DE LEON BLVD	STE 101	CORAL GABLES	FL	33146	PHYSICIAN - M.D.	GASTROENTE ROLOGY	TRADITIONAL	1	2
64966	xxxxx3166	XXX-XX-3166	14524	PEREZ, JORGE L	1100 NW 95TH STREET		MIAMI	FL	33150	PHYSICIAN - M.D.	PATHOLOGY	PAR	1	2
64966	xxxxx1188	XXX-XX-1188	2216J	LETO, DAROLD P	3201 FLAGLER AVE	STE 509	KEY WEST	FL	33040	CHIROPRACT OR	CHIROPRACTI C	PAR	3	3
64966	xxxxx1188	XXX-XX-1188	22937	LEVY, LINDSAY A	97840 OVERSEAS HWY		KEY LARGO	FL	33037	CHIROPRACT OR	CHIROPRACTI C	PAR	2	3
64966	xxxxx1188	XXX-XX-1188	55237	GARRETT, ERICA R	90290 OVERSEAS HWY	STE 110	TAVERNIER	FL	33070	CHIROPRACT OR	CHIROPRACTI C	PAR	3	6
64966	xxxxx1188	XXX-XX-1188	55267	MUNOZ, MELISSA H	3201 FLAGLER AVE	STE 509	KEY WEST	FL	33040	CHIROPRACT OR	CHIROPRACTI C	PAR	8	27
64966	xxxxx1188	XXX-XX-1188	64352	KEMNER, KEVIN	2409 N ROOSEVELT BLVD	STE 9	KEY WEST	FL	33040	CHIROPRACT OR	CHIROPRACTI C	PAR	2	2
64966	xxxxx1188	XXX-XX-1188	88758	GERBRACHT, JAMES J	615 UNITED ST	STE A	KEY WEST	FL	33040	CHIROPRACT OR	CHIROPRACTI C	PAR	8	24
64966	xxxxx8929	XXX-XX-8929	2216J	LETO, DAROLD P	3201 FLAGLER AVE	STE 509	KEY WEST	FL	33040	CHIROPRACT OR	CHIROPRACTI C	PAR	1	1
64966	xxxxx5899	XXX-XX-5899	17336	QUINTERO-HERENCIA, RICARDO J	15255 MAX LEGGETT PARKWAY	STE 6000	JACKSONVILLE	FL	32218	PHYSICIAN - M.D.	ONCOLOGY	NON PAR	1	2
64966	xxxxx4652	XXX-XX-4652	13186	SANCHEZ, JANY	13055 SW 42ND ST	STE 210	MIAMI	FL	33175	PHYSICIAN - M.D.	DERMATOLOG Y	PAR	1	1
64966	xxxxx0715	XXX-XX-0715	V2723	SOUTH FLORIDA DIAGNOSTIC IMAGING	11801 SW 90TH ST	STE 102	MIAMI	FL	33186	INDEPENDEN T DIAGNOSTIC TESTING		PAR	1	1
64966	xxxxx8006	XXX-XX-8006	R9504	ACTIVSTYLE	1202 TECH BLVD	STE 105	TAMPA	FL	33619	DURABLE MEDICAL EQUIPMENT		PAR	1	1
64966	xxxxx8608	XXX-XX-8608	79885	ATOUGH, ATA	100 NW 170TH ST	STE 304	NORTH MIAMI BEACH	FL	33169	PHYSICIAN - M.D.	OB/GYN	PAR	1	1
64966	xxxxx4103	XXX-XX-4103	DF9	ISLAND HOME CARE AGENCY INC	1007 TRUMAN AVE	STE A	KEY WEST	FL	33040	HOME HEALTH AGENCY		PAR	2	4
64966	xxxxx4103	XXX-XX-4103	R3285	APRIA HEALTHCARE	5471 W WATERS AVE		TAMPA	FL	33634	DURABLE MEDICAL EQUIPMENT		PAR	1	1

64966	xxxxx4103	XXX-XX-4103	R8309	EMSI	3504 CRAGMONT DR	STE 100	TAMPA	FL	33619	DURABLE MEDICAL EQUIPMENT		PAR	1	1
64966	xxxxx4103	XXX-XX-4103	R9780	APRIA HEALTHCARE INC	5920 SW 25TH ST		OCALA	FL	34474	DURABLE MEDICAL EQUIPMENT		PAR	1	7
64966	xxxxx1686	XXX-XX-1686	75714	ZBIK, ALBERT	2625 EXECUTIVE PARK DR	STE 103	WESTON	FL	33331	PSYCHOLOGIST	CLINICAL PSYCHOLOGY	PAR	1	1
64966	xxxxx8009	XXX-XX-8009	14J0Y	ALFONSO, JAVIER E	1401 SW 107TH AVE	301M	MIAMI	FL	33174	PHYSICIAN - M.D.	INTERNAL MEDICINE	PAR	1	1
64966	xxxxx8009	XXX-XX-8009	MCXFQ	MOSES, ARIEL M	6200 SW 73RD ST		MIAMI	FL	33143	PHYSICIAN - M.D.	CRITICAL CARE	PAR	1	1
64966	xxxxx5679	XXX-XX-5679	03152	SOLANKI, HARESHKUMAR P	1889 HICKORY TRACE DR		ORANGE PARK	FL	32003	PHYSICIAN - M.D.	RADIOLOGY	PAR	1	1
64966	xxxxx9272	XXX-XX-9272	49929	CHARVIT, SAMUEL S	1000 W MORENO ST	FL 4	PENSACOLA	FL	32501	PHYSICIAN - M.D.	CRITICAL CARE	PAR	1	2
64966	xxxxx9272	XXX-XX-9272	59213	VILME, MADELAINE J	1300 RIVERPLACE BLVD	STE 104	JACKSONVILLE	FL	32207	PHYSICIAN - M.D.	CRITICAL CARE	PAR	1	2
64966	xxxxx9272	XXX-XX-9272	J58OK	KHAN, FAHAD	1300 RIVERPLACE BLVD	STE 104	JACKSONVILLE	FL	32207	PHYSICIAN - M.D.	CRITICAL CARE	PAR	1	1
64966	xxxxx6462	XXX-XX-6462	Y05KW	HUGHES, JULENE J	1160 APALACHEE PKWY		TALLAHASSEE	FL	32301	PHYSICIAN ASSISTANT	GENERAL PRACTICE	PAR	1	1
64966	xxxxx4853	XXX-XX-4853	03140	ROESLER, PAUL J	100 S ASHLEY DR	STE 1500	TAMPA	FL	33602	PHYSICIAN - M.D.	RADIOLOGY	PAR	1	1
64966	xxxxx4853	XXX-XX-4853	14EAN	HUANG, DAVID D	100 S ASHLEY DR	STE 1500	TAMPA	FL	33602	PHYSICIAN - M.D.	RADIOLOGY	PAR	1	1
64966	xxxxx4853	XXX-XX-4853	14W97	MITSOPOULOS, GUS	100 S ASHLEY DR	STE 1500	TAMPA	FL	33602	PHYSICIAN - M.D.	RADIOLOGY	PAR	1	1
64966	xxxxx9254	XXX-XX-9254	4MZ1F	KEY WEST DERMATOLOGY INC	1010 KENNEDY DR	STE 304	KEY WEST	FL	33040	PHYSICIAN - M.D.	DERMATOLOGY	PAR	1	1
64966	xxxxx2969	XXX-XX-2969	02698	COOPER, RONALD	11375 CORTEZ BOULEVARD		BROOKSVILLE	FL	34613	PHYSICIAN - M.D.	RADIOLOGY	PAR	5	6
64966	xxxxx2969	XXX-XX-2969	149HQ	WOODARD, WILLIAM L	1000 NE 56TH ST		FORT LAUDERDALE	FL	33334	PHYSICIAN - M.D.	RADIOLOGY	PAR	1	1
64966	xxxxx2969	XXX-XX-2969	14Y3Z	GUTIERREZ, CONSTANZA J	11375 CORTEZ BOULEVARD		BROOKSVILLE	FL	34613	PHYSICIAN - M.D.	RADIOLOGY	PAR	1	2
64966	xxxxx2969	XXX-XX-2969	28994	ZAENGLEIN, JAMES M	100 S ASHLEY DR	STE 600	TAMPA	FL	33602	PHYSICIAN - M.D.	RADIOLOGY	PAR	7	11
64966	xxxxx2969	XXX-XX-2969	35932	SAG, RANDY	10101 FOREST HILL BLVD		WELLINGTON	FL	33414	PHYSICIAN - M.D.	RADIOLOGY	PAR	1	1
64966	xxxxx2969	XXX-XX-2969	65EUH	SMITH, RICHARD	11375 CORTEZ BOULEVARD		BROOKSVILLE	FL	34613	PHYSICIAN - M.D.	RADIOLOGY	PAR	1	1
64966	xxxxx2969	XXX-XX-2969	OS2PO	CHANG, JOHANNA M	11375 CORTEZ BOULEVARD		BROOKSVILLE	FL	34613	PHYSICIAN - M.D.	RADIOLOGY	PAR	1	1
64966	xxxxx2969	XXX-XX-2969	X7Q6U	MAUNG, TONY	11375 CORTEZ BOULEVARD		BROOKSVILLE	FL	34613	PHYSICIAN - M.D.	RADIOLOGY	PAR	1	1
64966	xxxxx2695	XXX-XX-2695	0WIWV	PATEL, RATI N	6716 NW 11TH PL		GAINESVILLE	FL	32605	PHYSICIAN - M.D.	RADIOLOGY	PAR	1	1
64966	xxxxx2695	XXX-XX-2695	41008	MEANS, ADAM C	6716 NW 11TH PL		GAINESVILLE	FL	32605	PHYSICIAN - M.D.	RADIOLOGY	PAR	1	1
64966	xxxxx2695	XXX-XX-2695	57945	WILLIAMS, WILLIE F	6716 NW 11TH PL		GAINESVILLE	FL	32605	PHYSICIAN - M.D.	RADIOLOGY	PAR	1	1
64966	xxxxx9724	XXX-XX-9724	14EV1	ASH, DEBORAH M	7700 W SUNRISE BLVD		PLANTATION	FL	33322	PHYSICIAN - M.D.	RADIOLOGY	PAR	1	1
64966	xxxxx5689	XXX-XX-5689	L1B	PARKLANDS REHABILITATION & NURSING CENTER	1000 SW 16TH AVE		GAINESVILLE	FL	32601	SKILLED NURSING FACILITY		PAR	1	2

64966	xxxxx7035	XXX-XX-7035	14F3U	VONHILSHEIMER, GEORGE E	1001 NW 13TH ST	STE 100	BOCA RATON	FL	33486	PHYSICIAN - M.D.	DERMATOLOG Y	PAR	1	1
64966	xxxxx7138	XXX-XX-7138	26274	PEREZ-QUINTAIROS, ILEANA R	6310 SUNSET DR		SOUTH MIAMI	FL	33143	PHYSICIAN - M.D.	DERMATOLOG Y	PAR	1	1
64966	xxxxx5995	XXX-XX-5995	AIN4G	HUNTER, ELIZABETH A	11400 OVERSEAS HWY	SUITE 106	MARATHON	FL	33050	PHYSICIAN ASSISTANT		PAR	1	2
64966	xxxxx8571	XXX-XX-8571	150	UNIVERSITY OF MIAMI HOSPITAL	1400 NW 12TH AVE		MIAMI	FL	33136	ACUTE CARE HOSPITAL		PAR	1	2
64966	xxxxx8032	XXX-XX-8032	65T67	MITTAL, ASHOK	15955 SW 96TH ST	SUITE 301	MIAMI	FL	33196	PHYSICIAN - M.D.	CARDIOLOGY/ CARDIOVASCULAR DISEASE	PAR	1	1
64966	xxxxx8696	XXX-XX-8696	8164G	CORDOVA, JUAN PABLO	10726 KETCHUM VALLEY DRIVE		RIVERVIEW	FL	33579	PHYSICIAN - M.D.	CARDIOLOGY/ CARDIOVASCULAR DISEASE	PAR	1	1
64966	xxxxx7011	XXX-XX-7011	14FN8	SCHROEDER, ERIC R	4675 PONCE DE LEON BLVD	STE 203	CORAL GABLES	FL	33146	PHYSICIAN - M.D.	CARDIOLOGY/ CARDIOVASCULAR DISEASE	PAR	1	1
64966	xxxxx4858	XXX-XX-4858	Q7VJF	NIGHT LITE PEDIATRICS	7556 W SAND LAKE RD		ORLANDO	FL	32819	URGENT CARE CENTER		PAR	1	2
64966	xxxxx9204	XXX-XX-9204	41022	CAIRNS, KEVIN D	6000 N FEDERAL HWY		FORT LAUDERDALE	FL	33308	PHYSICIAN - M.D.	HEADACHE PAIN MANAGEMENT	NON PAR	1	3
64966	xxxxx1797	XXX-XX-1797	003NA	BAPTIST SLEEP CENTER AT GALLOWAY	7400 SW 87TH AVE	STE 220A	MIAMI	FL	33173	INDEPENDENT DIAGNOSTIC TESTING		PAR	1	4
64966	xxxxx9528	XXX-XX-9528	0015B	CRITICARE INC	3301 OVERSEAS HWY		MARATHON	FL	33050	PHYSICIAN - M.D.	EMERGENCY MEDICINE, GENERAL PRACTICE	PAR	2	2
64966	xxxxx9528	XXX-XX-9528	XNGJ8	DEMINO, ADAM H	6200 SW 73RD ST		MIAMI	FL	33143	PHYSICIAN ASSISTANT		PAR	1	1
64966	xxxxx2044	XXX-XX-2044	166	WUESTHOFF MEDICAL CENTER MELBOURNE	250 N WICKHAM ROAD		MELBOURNE	FL	32935	ACUTE CARE HOSPITAL		PAR	1	2
64966	xxxxx2515	XXX-XX-2515	55267	MUNOZ, MELISSA H	3201 FLAGLER AVE	STE 509	KEY WEST	FL	33040	CHIROPRACT OR	CHIROPRACTIC	PAR	1	3
64966	xxxxx0482	XXX-XX-0482	14123	MULLEN, SANFORD A	1210 S OLD DIXIE HWY		JUPITER	FL	33458	PHYSICIAN - M.D.	PATHOLOGY	PAR	1	2
64966	xxxxx4927	XXX-XX-4927	WVO7P	BETANCOURT, ROBERTO M	1201 NW 16TH ST		MIAMI	FL	33125	PHYSICIAN - OSTEOPATH	EMERGENCY MEDICINE, GENERAL PRACTICE	PAR	1	1
64966	xxxxx8939	XXX-XX-8939	151RN	CABRERA, ELIZABETH	1201 NW 16TH ST		MIAMI	FL	33125	PHYSICIAN - OSTEOPATH	INTERNAL MEDICINE	PAR	1	1
64966	xxxxx2363	XXX-XX-2363	01109	PONIECKA, ANNA W	1201 NW 16TH ST		MIAMI	FL	33125	PHYSICIAN - M.D.	PATHOLOGY	PAR	1	1
64966	xxxxx6951	XXX-XX-6951	B90H0	DR G S URGENT CARE	1425 S CONGRESS AVE		DELRAY BEACH	FL	33445	URGENT CARE CENTER		PAR	1	1
64966	xxxxx2848	XXX-XX-2848	AL1TY	BERRIOS, LEANDRA	8585 SUNSET DRIVE	SUITE 202	MIAMI	FL	33143	ADVANCED REGISTERED NURSE PRACTITIONER	OB/GYN	PAR	1	1

64966	xxxxx9101	XXX-XX-9101	14YH1	YATES, TIMOTHY	4300 ALTON ROAD		MIAMI BEACH	FL	33140	PHYSICIAN - M.D.	RADIOLOGY	PAR	1	1
64966	xxxxx3081	XXX-XX-3081	81494	HUDDLESTON, JOY L	1223 GATEWAY DRIVE		MELBOURNE	FL	32901	PHYSICIAN - M.D.	RADIOLOGY	PAR	1	1
64966	xxxxx5841	XXX-XX-5841	151WT	FOURZALI SABBAG, ROBERTO I	11375 CORTEZ BOULEVARD		BROOKSVILLE	FL	34613	PHYSICIAN - M.D.	RADIOLOGY	PAR	1	1
64966	xxxxx4352	XXX-XX-4352	18787	FAIRLEIGH, DAVID E	4901 MARKET PLACE RD		PENSACOLA	FL	32504	PHYSICIAN - M.D.	HEADACHE PAIN MANAGEMENT	PAR	1	1
64966	xxxxx4352	XXX-XX-4352	46797	GARRETT, RODGER K	200 CALUSA BOULEVARD	SUITE 300	DESTIN	FL	32541	PHYSICIAN - M.D.	HEADACHE PAIN MANAGEMENT	PAR	1	2
64966	xxxxx4352	XXX-XX-4352	5PNB2	RIMMALAPUDI, VARUN	4901 MARKET PLACE RD		PENSACOLA	FL	32504	PHYSICIAN - M.D.	HEADACHE PAIN MANAGEMENT	PAR	1	1
64966	xxxxx4352	XXX-XX-4352	64207	LARKINS, MARK E	1601 SW ARCHER RD		GAINESVILLE	FL	32608	PHYSICIAN - M.D.	HEADACHE PAIN MANAGEMENT	PAR	1	1
64966	xxxxx6071	XXX-XX-6071	0088Z	PEDIATRIC SPECIALISTS OF AMERICA	11521 S DIXIE HWY		MIAMI	FL	33156	MULTIPLE HEALING ARTS PROFESSIONAL ASSOCIATION	CLINIC, PA GROUP	PAR	1	1
64966	xxxxx6071	XXX-XX-6071	10578	CHRISTOPH, CYNTHIA L	3100 SW 62ND AVENUE		MIAMI	FL	33155	PHYSICIAN - M.D.	RADIOLOGY	PAR	2	2
64966	xxxxx6071	XXX-XX-6071	16355	ETINGER, VERONICA	3100 SW 62ND AVENUE		MIAMI	FL	33155	PHYSICIAN - M.D.	EMERGENCY MEDICINE, GENERAL PRACTICE RADIOLOGY	PAR	1	1
64966	xxxxx6071	XXX-XX-6071	36965	MCGRRAW, MARTY C	3100 SW 62ND AVENUE		MIAMI	FL	33155	PHYSICIAN - M.D.	RADIOLOGY	PAR	3	3
64966	xxxxx6071	XXX-XX-6071	49394	MEDINA, LUIS S	3100 SW 62ND AVENUE		MIAMI	FL	33155	PHYSICIAN - M.D.	RADIOLOGY	PAR	1	1
64966	xxxxx6071	XXX-XX-6071	71H1J	PRIETO, LOURDES ROSA	3100 SW 62ND AVENUE		MIAMI	FL	33155	PHYSICIAN - M.D.	PEDIATRIC RADIOLOGY	NON PAR	1	1
64966	xxxxx6071	XXX-XX-6071	DYHPJ	CARDENAS, PAUL	10383 HAGEN RANCH RD	SUITE 200	BOYNTON BEACH	FL	33437	PHYSICIAN - M.D.	GENETICS	NON PAR	1	1
64966	xxxxx6071	XXX-XX-6071	FQWJW	BURGOS, ENRIQUE ALVARADO	10383 HAGEN RANCH RD	SUITE 200	BOYNTON BEACH	FL	33437	PHYSICIAN - M.D.	RADIOLOGY	NON PAR	2	2
64966	xxxxx6071	XXX-XX-6071	LGWXQ	BAYS, SHERRIE	3100 SW 62ND AVENUE		MIAMI	FL	33155	PHYSICIAN - M.D.	PEDIATRIC RADIOLOGY	PAR	1	1
64966	xxxxx6071	XXX-XX-6071	Q846Q	LOPEZ, MICHAEL	17615 SW 97TH AVE		PALMETTO BAY	FL	33157	PHYSICIAN - M.D.	PEDIATRIC RADIOLOGY	PAR	1	1
64966	xxxxx6071	XXX-XX-6071	T2IRC	JARAMILLO, DIEGO	10383 HAGEN RANCH RD	SUITE 200	BOYNTON BEACH	FL	33437	PHYSICIAN - M.D.	RADIOLOGY	PAR	3	6
64966	xxxxx6071	XXX-XX-6071	Y0C3S	ROMERO, EDUARDO	3100 SW 62ND AVENUE		MIAMI	FL	33155	PHYSICIAN - M.D.	GENERAL PRACTICE RADIOLOGY	PAR	1	1
64966	xxxxx7721	XXX-XX-7721	28655	ORTIZ, ALAIN R	7700 W SUNRISE BLVD		PLANTATION	FL	33322	PHYSICIAN - M.D.	GENERAL PRACTICE RADIOLOGY	PAR	1	1
64966	xxxxx1771	XXX-XX-1771	B90PK	SIGNATURE URGENT CARE	120 2ND ST S		ST PETERSBURG	FL	33701	URGENT CARE CENTER		PAR	1	1
64966	xxxxx0438	XXX-XX-0438	Y02FU	TERSHERSHEE, STEVEN J	10461 QUALITY DRIVE		SPRING HILL	FL	34609	PHYSICIAN - M.D.	EMERGENCY MEDICINE, GENERAL PRACTICE	NON PAR	1	1

64966	xxxxx2362	XXX-XX-2362	425	PUTNAM COMMUNITY MEDICAL CENTER	611 ZEAGLER DR		PALATKA	FL	32177	ACUTE CARE HOSPITAL		PAR	1	1
64966	xxxxx4859	XXX-XX-4859	KS36X	SURGICAL ASSOCIATES OF SOUTH FLORIDA	6705 RED ROAD STE 510		SOUTH MIAMI	FL	33143	PHYSICIAN - M.D.	GENERAL SURGERY	PAR	1	1
64966	xxxxx7034	XXX-XX-7034	ZI0HU	CARDIOLOGY OF THE FLORIDA KEYS LLC	3401 NORTHSIDE DR		KEY WEST	FL	33040	PHYSICIAN - M.D.	CARDIOLOGY/ CARDIOVASCULAR DISEASE	PAR	2	2
64966	xxxxx9769	XXX-XX-9769	Z9613	WILLIS, STEVEN J	1111 12TH ST	STE 204	KEY WEST	FL	33040	MENTAL HEALTH COUNSELOR		PAR	3	4
64966	xxxxx9332	XXX-XX-9332	HNEXT	PONCE, BARBARA B	3150 SW 38TH AVE	STE 800	MIAMI	FL	33146	ADVANCED REGISTERED NURSE PRACTITIONER		PAR	1	1
64966	xxxxx9332	XXX-XX-9332	K956B	APONTE, SANDRA L	1900 DON WICKHAM DR	STE 110	CLERMONT	FL	34711	PHYSICIAN - M.D.	PATHOLOGY	PAR	1	1
64966	xxxxx4427	XXX-XX-4427	13550	ALONSO-LLAMAZARES, JAVIER	475 BILTMORE WAY	SUITE 308	CORAL GABLES	FL	33134	PHYSICIAN - M.D.	DERMATOLOGY	PAR	1	1
64966	xxxxx4427	XXX-XX-4427	4T25N	ROMMEL, VICTORIA	1201 NW 16TH ST		MIAMI	FL	33125	PHYSICIAN - M.D.	FAMILY PRACTICE	PAR	1	1
64966	xxxxx9695	XXX-XX-9695	PH009	CORAM HEALTHCARE CORPORATION OF FLORIDA	8508 BENJAMIN RD	STE C	TAMPA	FL	33634	PHARMACY WITH INFUSION THERAPY		PAR	1	1
64966	xxxxx5296	XXX-XX-5296	55237	GARRETT, ERICA R	90290 OVERSEAS HWY	STE 110	TAVERNIER	FL	33070	CHIROPRACTIC	CHIROPRACTIC	PAR	2	2
64966	xxxxx4458	XXX-XX-4458	20640	ROSE, TERRI P	900 NW 17TH ST		MIAMI	FL	33136	OPTOMETRIST	OPTOMETRY	PAR	1	1
64966	xxxxx1028	XXX-XX-1028	96615	TAPIA, RAUL H	4725 N FEDERAL HIGHWAY		FORT LAUDERDALE	FL	33308	PHYSICIAN - M.D.	PATHOLOGY	PAR	1	3
64966	xxxxx1028	XXX-XX-1028	B90PR	HOLY CROSS URGENT CARE AND IMAGING	1799 S FEDERAL HWY		BOCA RATON	FL	33432	URGENT CARE CENTER		PAR	1	2
64966	xxxxx4771	XXX-XX-4771	0028F	FISHERMENS HOSPITAL INC	17 SHIPS WAY		BIG PINE KEY	FL	33043	MULTIPLE HEALING ARTS PROFESSIONAL ASSOCIATION	CLINIC, PA GROUP	PAR	1	1
64966	xxxxx4771	XXX-XX-4771	175	FISHERMEN'S HOSPITAL, INC.	3301 OVERSEAS HWY		MARATHON	FL	33050	CRITICAL ACCESS HOSPITAL		PAR	2	2
64966	xxxxx2456	XXX-XX-2456	148SN	REZAEI, ARIO	1786 BLANDING BLVD	STE K2 B	MIDDLEBURG	FL	32068	PHYSICIAN - M.D.	RADIOLOGY	PAR	1	1
64966	xxxxx8552	XXX-XX-8552	14J1Y	FIELDS, NICOLE M	10300 SW 216TH STREET		MIAMI	FL	33190	PHYSICIAN - OSTEOPATH	PEDIATRIC MEDICINE	PAR	1	1
64966	xxxxx8552	XXX-XX-8552	30984	FAKHRE, HALA A	5255 140TH AVE NORTH		CLEARWATER	FL	33760	PHYSICIAN - M.D.	PEDIATRIC MEDICINE	PAR	1	1
64966	xxxxx8552	XXX-XX-8552	J02RT	FERRERASCOX, LUCIA	9611 W BROWARD BLVD		PLANTATION	FL	33324	PHYSICIAN - M.D.	PEDIATRIC MEDICINE	PAR	1	1

64966	xxxxx5165	XXX-XX-5165	GVQJSJ	MCMAHON, KELLY M	7700 W SUNRISE BLVD		PLANTATION	FL	33322	CERTIFIED NURSE ANESTHETIS T		PAR	1	1
64966	xxxxx2888	XXX-XX-2888	0WL3Y	MAROULES, CHRISTOPHER D	8900 N KENDALL DRIVE		MIAMI	FL	33176	PHYSICIAN - M.D.	RADIOLOGY	PAR	2	2
64966	xxxxx2888	XXX-XX-2888	14ET6	TEITELBAUM, PHILIP	8900 N KENDALL DRIVE		MIAMI	FL	33176	PHYSICIAN - M.D.	RADIOLOGY	PAR	2	2
64966	xxxxx2888	XXX-XX-2888	53237	LUEDEMANN, KIRSTEN N	8900 N KENDALL DRIVE		MIAMI	FL	33176	PHYSICIAN - M.D.	RADIOLOGY	PAR	1	1
64966	xxxxx2888	XXX-XX-2888	92059	MESSINGER, NEIL H	8900 N KENDALL DRIVE		MIAMI	FL	33176	PHYSICIAN - M.D.	RADIOLOGY	PAR	1	1
64966	xxxxx2888	XXX-XX-2888	Y7652	MERDJANE, DIANA L	14661 SW 56TH STREET		MIAMI	FL	33175	ADVANCED REGISTERED NURSE PRACTITIONE R		PAR	1	1
64966	xxxxx2948	XXX-XX-2948	10484	FISHER, JOHN S	1840 MEASE DR		SAFETY HARBOR	FL	34695	PHYSICIAN - M.D.	RADIOLOGY	PAR	1	1
64966	xxxxx5842	XXX-XX-5842	35526	SILBERBUSCH, MARC A	20 W KALEY STREET		ORLANDO	FL	32806	PHYSICIAN - M.D.	RADIOLOGY	PAR	1	1
64966	xxxxx5842	XXX-XX-5842	AZ2ME	LUKSE, RUBY	20 W KALEY STREET		ORLANDO	FL	32806	PHYSICIAN - M.D.	RADIOLOGY	PAR	1	1
64966	xxxxx8204	XXX-XX-8204	58833	DURDEN, DAVID D	1600 PHILLIPS ROAD		TALLAHASSEE	FL	32308	PHYSICIAN - M.D.	RADIOLOGY	PAR	1	1
64966	xxxxx4328	XXX-XX-4328	Y0A43	STAAL, JACQUELINE B	1105 53RD AVENUE E	SUITE 201	BRADENTON	FL	34203	ADVANCED REGISTERED NURSE PRACTITIONE R		PAR	1	1
64966	xxxxx8497	XXX-XX-8497	00378	VIVID PATHOLOGY PA	1000 W MORENO ST		PENSACOLA	FL	32501	PHYSICIAN - M.D.	PATHOLOGY	PAR	1	1
64966	xxxxx1714	XXX-XX-1714	53375	TEMPEL, RICHARD A	1000 WATERMAN WAY		TAVARES	FL	32778	PHYSICIAN - M.D.	EMERGENCY MEDICINE, GENERAL PRACTICE	PAR	1	1
64966	xxxxx2690	XXX-XX-2690	14T44	FOREST, DAVID W	11400 OVERSEAS HWY	SUITE 106	MARATHON	FL	33050	PHYSICIAN - M.D.	OB/GYN	PAR	4	12
64966	xxxxx2690	XXX-XX-2690	42756	ELZIND, ELHAM H	10300 SW 216TH STREET		MIAMI	FL	33190	PHYSICIAN - M.D.	OB/GYN	PAR	1	1
64966	xxxxx2690	XXX-XX-2690	51569	WARD, SHARON V	2855 OVERSEAS HIGHWAY		MARATHON	FL	33050	PHYSICIAN - M.D.	OB/GYN	PAR	1	1
64966	xxxxx1115	XXX-XX-1115	MBLFQ	GLASS, PAULA ELLEN	10111 FOREST HILL BLVD	SUITE 340	WELLINGTON	FL	33414	ADVANCED REGISTERED NURSE PRACTITIONE R		PAR	1	1
64966	xxxxx0273	XXX-XX-0273	03613	DUBUISSON, ROBERT L	1601 SW ARCHER RD		GAINESVILLE	FL	32608	PHYSICIAN - M.D.	RADIOLOGY	PAR	1	1
64966	xxxxx0273	XXX-XX-0273	12722	BUSH, CHARLES H	1100 SW 11TH ST		LIVE OAK	FL	32064	PHYSICIAN - M.D.	RADIOLOGY	PAR	1	1
64966	xxxxx0273	XXX-XX-0273	42882	BIANCHI, ANTONELLA	13901 BRUCE B DOWNS BLVD	STE 1	TAMPA	FL	33613	PHYSICIAN - M.D.	ENDOCRINOLO GY, INTERNAL MEDICINE	PAR	1	2
64966	xxxxx0273	XXX-XX-0273	64579	FARMER, KEVIN	10435 SE 170TH PL		SUMMERFIELD	FL	34491	PHYSICIAN - M.D.	ORTHOPEDIC SURGERY	PAR	1	2

64966	xxxx0273	XXX-XX-0273	L31EJ	RASTOGI, ANIT A	1601 SW ARCHER RD		GAINESVILLE	FL	32608	PHYSICIAN - M.D.	RADIOLOGY	PAR	1	1
64966	xxxx0596	XXX-XX-0596	V2341	RADIOLOGY REGIONAL CENTER PA	6140 WINKLER RD	STE A	FORT MYERS	FL	33919	INDEPENDENT DIAGNOSTIC TESTING		PAR	1	2
64966	xxxx7016	XXX-XX-7016	35X25	DENOUEX, PHILLIP	1300 MICCOSUKEE RD		TALLAHASSEE	FL	32308	PHYSICIAN - M.D.	INTERNAL MEDICINE	PAR	1	3
64966	xxxx4129	XXX-XX-4129	285	ANNE BATES LEACH EYE HOSPITAL	900 NW 17TH ST		MIAMI	FL	33136	ACUTE CARE HOSPITAL		PAR	1	1
64966	xxxx3856	XXX-XX-3856	37949	DORVAULT, CHRISTOPHER J	1000 MAR WALT DRIVE		FORT WALTON BEACH	FL	32547	PHYSICIAN - M.D.	RADIOLOGY	PAR	1	1
64966	xxxx3856	XXX-XX-3856	50509	HILLIARD, NICHOLAUS J	8333 N DAVIS HIGHWAY		PENSACOLA	FL	32514	PHYSICIAN - M.D.	PATHOLOGY	PAR	1	1
64966	xxxx9582	XXX-XX-9582	52065	ST JOHN, MARCUS E	15955 SW 96TH ST	SUITE 301	MIAMI	FL	33196	PHYSICIAN - M.D.	CARDIOLOGY/ CARDIOVASCULAR DISEASE	PAR	1	1
64966	xxxx9582	XXX-XX-9582	91204	YEH, BILLY K	8353 SW 124TH ST	STE 208	MIAMI	FL	33156	PHYSICIAN - M.D.	CRITICAL CARE	PAR	1	4
64966	xxxx9805	XXX-XX-9805	1467M	MUMMIDAVARAPU, DEEPAK K	1475 NW 12TH AVE		MIAMI	FL	33136	PHYSICIAN - M.D.	INTERNAL MEDICINE	PAR	1	1
64966	xxxx9805	XXX-XX-9805	26394	LOZADA RODRIGUEZ, CARLOS J	1475 NW 12TH AVE		MIAMI	FL	33136	PHYSICIAN - M.D.	RHEUMATOLOGY, INTERNAL MEDICINE	PAR	1	1
64966	xxxx9805	XXX-XX-9805	30953	AROSEMENA, LEOPOLDO R	1192 E NEWPORT CENTER DR	STE 100	DEERFIELD BEACH	FL	33442	PHYSICIAN - M.D.	ENDOCRINOLOGY, INTERNAL MEDICINE	PAR	1	3
64966	xxxx9805	XXX-XX-9805	49194	MANJARREZ, EFREN C	1475 NW 12TH AVE		MIAMI	FL	33136	PHYSICIAN - M.D.	INTERNAL MEDICINE	PAR	1	1
64966	xxxx9805	XXX-XX-9805	95497	MIKI YOSHIDA, ROBERTO A	1321 NW 14TH ST	STE 510	MIAMI	FL	33125	PHYSICIAN - M.D.	CARDIOLOGY/ CARDIOVASCULAR DISEASE	PAR	1	1
64966	xxxx9805	XXX-XX-9805	95589	SEQUEIRA, RAFAEL F	1321 NW 14TH ST	STE 510	MIAMI	FL	33125	PHYSICIAN - M.D.	CARDIOLOGY/ CARDIOVASCULAR DISEASE	PAR	1	1
64966	xxxx9817	XXX-XX-9817	Y096P	MCCARTY, PIER A	1475 NW 12TH AVE		MIAMI	FL	33136	ADVANCED REGISTERED NURSE PRACTITIONER		PAR	1	1
64966	xxxx9817	XXX-XX-9817	Y0S9L	LLORENTE, JACQUELYN S	1095 NW 14TH TER	FL 2	MIAMI	FL	33136	ADVANCED REGISTERED NURSE PRACTITIONER		PAR	1	1
64966	xxxx9820	XXX-XX-9820	44671	NOURI, KEYVAN	1201 NW 16TH ST		MIAMI	FL	33125	PHYSICIAN - M.D.	DERMATOLOGY	PAR	1	2
64966	xxxx9820	XXX-XX-9820	L8426	UMDC DERMOPATHOLOGY LAB	1600 NW 10TH AVE	ROOM 8150	MIAMI	FL	33136	CLINICAL LABORATORY		PAR	1	2
64966	xxxx9824	XXX-XX-9824	13362	SHATZ, VADIM B	1475 NW 12TH AVE	FL 2	MIAMI	FL	33136	PHYSICIAN - M.D.	ANESTHESIOLOGY	PAR	1	2
64966	xxxx9847	XXX-XX-9847	00D6K	GOYENECHEA, MARTIN R	1400 NW 12TH AVE	RM 01187	MIAMI	FL	33136	PHYSICIAN - M.D.	RADIOLOGY	PAR	1	1
64966	xxxx9847	XXX-XX-9847	04418	KABLY, MOHAMED I	1201 NW 16TH ST		MIAMI	FL	33125	PHYSICIAN - M.D.	RADIOLOGY	PAR	1	1

64966	xxxxx9847	XXX-XX-9847	14H1C	CASTELLON, IVAN	1201 NW 16TH ST		MIAMI	FL	33125	PHYSICIAN - M.D.	INTERNAL MEDICINE	PAR	2	3
64966	xxxxx9847	XXX-XX-9847	150RC	INFANTE, JUAN C	1400 NW 12TH AVE		MIAMI	FL	33136	PHYSICIAN - M.D.	RADIOLOGY	PAR	1	1
64966	xxxxx9847	XXX-XX-9847	93890	GHERSIN, EDUARD	1600 NW 10TH AVE	STE 7109A	MIAMI	FL	33136	PHYSICIAN - M.D.	RADIOLOGY	PAR	1	1
64966	xxxxx9938	XXX-XX-9938	09515	RUIZ, PHILLIP	1400 NW 12TH AVE	FL 4	MIAMI	FL	33136	PHYSICIAN - M.D.	PATHOLOGY	PAR	1	1
64966	xxxxx9938	XXX-XX-9938	LK3U6	KUTLU, ONUR C	3650 NW 82ND AVE	STE 302	MIAMI	FL	33166	PHYSICIAN - M.D.	GENERAL SURGERY	PAR	1	1
64966	xxxxx9942	XXX-XX-9942	31679	WEED, DONALD T	1120 NW 14TH ST	FL 5	MIAMI	FL	33136	PHYSICIAN - M.D.	OTOLOGY, LARYNGOLOGY, RHINOLOGY (ENT)	PAR	1	1
64966	xxxxx5890	XXX-XX-5890	14Y70	TAYLOR SMITH, PAUL J	1400 NW 12TH AVE	FL 4	MIAMI	FL	33136	PHYSICIAN - M.D.	PATHOLOGY	PAR	9	58
64966	xxxxx5890	XXX-XX-5890	151V1	KERR, DARCY A	1400 NW 12TH AVE	FL 4	MIAMI	FL	33136	PHYSICIAN - M.D.	PATHOLOGY	PAR	1	1
64966	xxxxx5890	XXX-XX-5890	3VHYB	VELEZ TORRES, JAYLOU M	1400 NW 12TH AVE	FL 4	MIAMI	FL	33136	PHYSICIAN - M.D.	PATHOLOGY	PAR	1	1
64966	xxxxx5890	XXX-XX-5890	96102	NADJI, MEHRDAD	1201 NW 16TH ST		MIAMI	FL	33125	PHYSICIAN - M.D.	PATHOLOGY	PAR	1	1
64966	xxxxx3634	XXX-XX-3634	09173	ENTENBERG, MICHAEL	703 N FLAMINGO ROAD		PEMBROKE PINES	FL	33028	PHYSICIAN - M.D.	CARDIOLOGY/ CARDIOVASCULAR DISEASE	PAR	1	1
64966	xxxxx8634	XXX-XX-8634	584	H LEE MOFFITT CANCER CENTER	12902 USF MAGNOLIA DRIVE		TAMPA	FL	33612	SPECIAL CANCER HOSPITAL		PAR	2	2
64966	xxxxx9553	XXX-XX-9553	Y07VZ	SIMMONS, BRANDY M	1400 S ORANGE AVE		ORLANDO	FL	32806	PHYSICIAN ASSISTANT		PAR	1	3
64966	xxxxx3215	XXX-XX-3215	34226	PHYSICAL MEDICINE PAIN CENTER	2933 W STATE ROAD 434	STE 111	LONGWOOD	FL	32779	PHYSICIAN - M.D.	PHYSICAL MEDICINE AND REHABILITATION	PAR	1	3
64966	xxxxx4618	XXX-XX-4618	47941	KRISHNADAS, PRAVEEN	1125 S 6TH AVE		WAUCHULA	FL	33873	PHYSICIAN - M.D.	PEDIATRIC MEDICINE	PAR	1	6
64966	xxxxx7028	XXX-XX-7028	14EE2	JOSEPH, RICHARD W	2 SHIRCLIFF WAY	STE 400	JACKSONVILLE	FL	32204	PHYSICIAN - M.D.	HEMATOLOGY/ ONCOLOGY	PAR	1	1
64966	xxxxx7028	XXX-XX-7028	14K39	ACCURSO, JOSEPH	4500 SAN PABLO RD S		JACKSONVILLE	FL	32224	PHYSICIAN - M.D.	RADIOLOGY	PAR	1	1
64966	xxxxx7028	XXX-XX-7028	14X7Q	RUTT, AMY	4500 SAN PABLO RD S		JACKSONVILLE	FL	32224	PHYSICIAN - OSTEOPATH	OTOLOGY, LARYNGOLOGY, RHINOLOGY (ENT)	PAR	1	1
64966	xxxxx7028	XXX-XX-7028	151PZ	LOU, YANYAN	2 SHIRCLIFF WAY	STE 400	JACKSONVILLE	FL	32204	PHYSICIAN - M.D.	HEMATOLOGY/ ONCOLOGY	PAR	1	1
64966	xxxxx7028	XXX-XX-7028	17810	BRODERICK, DANIEL F	4500 SAN PABLO RD S		JACKSONVILLE	FL	32224	PHYSICIAN - M.D.	RADIOLOGY	PAR	1	1
64966	xxxxx7028	XXX-XX-7028	35395	PETERSON, JEFFREY J	1601 SW ARCHER RD		GAINESVILLE	FL	32608	PHYSICIAN - M.D.	RADIOLOGY	PAR	1	1
64966	xxxxx7028	XXX-XX-7028	43333	LEONE, BRUCE J	4500 SAN PABLO RD S		JACKSONVILLE	FL	32224	PHYSICIAN - M.D.	ANESTHESIOLOGY	PAR	1	1
64966	xxxxx7028	XXX-XX-7028	62090	WILHELM, ANNAMARIA	4500 SAN PABLO RD S		JACKSONVILLE	FL	32224	PHYSICIAN - M.D.	RADIOLOGY	PAR	1	1
64966	xxxxx7028	XXX-XX-7028	F7C0C	MANOCHAKIAN, RAMI	2 SHIRCLIFF WAY	STE 400	JACKSONVILLE	FL	32204	PHYSICIAN - M.D.	HEMATOLOGY/ ONCOLOGY	PAR	1	2
64966	xxxxx7028	XXX-XX-7028	G2521	PUMPHREY, CHARLOTTE M	4500 SAN PABLO RD S		JACKSONVILLE	FL	32224	CERTIFIED NURSE ANESTHETIST		PAR	1	1

64966	xxxxx7028	XXX-XX-7028	Y09SJ	BRADLEY, BELILNDA	4500 SAN PABLO RD S		JACKSONVILLE	FL	32224	ADVANCED REGISTERED NURSE PRACTITIONER	GENERAL PRACTICE	PAR	1	1
64966	xxxxx7028	XXX-XX-7028	Y0E7H	CUTHBERT, KRISTIN	4500 SAN PABLO RD S		JACKSONVILLE	FL	32224	ADVANCED REGISTERED NURSE PRACTITIONER	GENERAL PRACTICE	PAR	1	1
64966	xxxxx1010	XXX-XX-1010	41528	WESTBROOK, THOMAS G	6160 N DAVIS HWY	STE 3	PENSACOLA	FL	32504	PHYSICIAN - M.D.	ALLERGY	PAR	1	3
64966	xxxxx4204	XXX-XX-4204	19724	PHILLIPS, JEFFREY D	1903 TYRONE BLVD N		SAINT PETERSBURG	FL	33710	OPTOMETRIST	OPTOMETRY	PAR	1	1
64966	xxxxx7914	XXX-XX-7914	65020	KIEFER, JOSEPH E	1851 N 9TH AVE	STE A	PENSACOLA	FL	32503	PODIATRIST	DOCTOR OF SURGICAL CHIROPODY (PODIATRY)	PAR	1	7
64966	xxxxx5966	XXX-XX-5966	3M3JP	MEDEXPRESS URGENT CARE	19985 S TAMAMI TRL		ESTERO	FL	33928	URGENT CARE CENTER		PAR	1	2
64966	xxxxx5297	XXX-XX-5297	3LJNP	MKPOLULU, CHIEDOZIE	1400 N US HWY 441		THE VILLAGES	FL	32159	PHYSICIAN - M.D.	RADIOLOGY	PAR	1	1
64966	xxxxx4841	XXX-XX-4841	26226	RANDALL, RODNEY R	2727 W DR MARTIN LUTHER KING JR BLVD	STE 418	TAMPA	FL	33607	PHYSICIAN - M.D.	CARDIOLOGY/ CARDIOVASCULAR DISEASE	PAR	1	3
64966	xxxxx0470	XXX-XX-0470	149JD	MILLAN, SUSAN B	12740 LANIER RD		JACKSONVILLE	FL	32226	PHYSICIAN - M.D.	FAMILY PRACTICE	PAR	1	1
64966	xxxxx3330	XXX-XX-3330	37927	RAULERSON, THOMAS J	926 NW 13TH ST		GAINESVILLE	FL	32601	PHYSICIAN - M.D.	FAMILY PRACTICE	PAR	1	2
64966	xxxxx0816	XXX-XX-0816	A0374	PUTNAM COUNTY EMERGENCY RESCUE SERVICE	410 S STATE ROAD 19		PALATKA	FL	32177	AMBULANCE SERVICE		PAR	1	1
64966	xxxxx6510	XXX-XX-6510	54311	HREHOROVICH, PETER	10000 BAY PINES BLVD		BAY PINES	FL	33744	PHYSICIAN - M.D.	RADIOLOGY	PAR	1	1
64966	xxxxx3177	XXX-XX-3177	14F4V	MEHTA, JINESH P	2950 CLEVELAND CLINIC BOULEVARD		WESTON	FL	33331	PHYSICIAN - M.D.	PULMONARY DISEASES	PAR	1	1
64966	xxxxx3177	XXX-XX-3177	14Z1U	GEBRESELAASSIE, SURAFEL K	2950 CLEVELAND CLINIC BOULEVARD		WESTON	FL	33331	PHYSICIAN - M.D.	NEPHROLOGY	PAR	1	1
64966	xxxxx3177	XXX-XX-3177	15555	WESTERDAHL, DAVID N	2950 CLEVELAND CLINIC BOULEVARD		WESTON	FL	33331	PHYSICIAN - M.D.	SPORTS MEDICINE	PAR	1	2
64966	xxxxx3177	XXX-XX-3177	GRZ9C	TARDY RIVERA, FRANCIS G	10435 SE 170TH PL		SUMMERFIELD	FL	34491	PHYSICIAN - M.D.	RADIOLOGY	PAR	1	2
64966	xxxxx3177	XXX-XX-3177	UUICA	DREXLER, IAN R	2950 CLEVELAND CLINIC BOULEVARD		WESTON	FL	33331	PHYSICIAN - M.D.	RADIOLOGY	PAR	1	1
64966	xxxxx8133	XXX-XX-8133	14452	CROWELL, JUDITH E	7800 SW 87TH AVENUE	SUITE C300	MIAMI	FL	33173	PHYSICIAN - M.D.	DERMATOLOGY	PAR	2	2
64966	xxxxx8133	XXX-XX-8133	57934	WILENTZ, ROBB E	10000 BAY PINES BLVD		BAY PINES	FL	33744	PHYSICIAN - M.D.	PATHOLOGY	PAR	1	1
64966	xxxxx6153	XXX-XX-6153	62085	LARKIN, JEFFREY T	10000 BAY PINES BLVD		BAY PINES	FL	33744	PHYSICIAN - M.D.	PATHOLOGY	PAR	1	1
64966	xxxxx0269	XXX-XX-0269	149W8	COMBS, ANGELA	16250 NW 59TH AVE	STE 201	MIAMI LAKES	FL	33014	PHYSICIAN - OSTEOPATH	CRITICAL CARE	PAR	2	3

64966	xxxxx0269	XXX-XX-0269	14HR4	DUCKWORTH, LIZETTE V	1601 SW ARCHER RD		GAINESVILLE	FL	32608	PHYSICIAN - M.D.	PATHOLOGY	PAR	1	1
64966	xxxxx0269	XXX-XX-0269	16988	FAROOQ, UZMA	6280 SUNSET DR	STE 500	SOUTH MIAMI	FL	33143	PHYSICIAN - M.D.	PATHOLOGY	PAR	1	6
64966	xxxxx0269	XXX-XX-0269	17918	VICIANA, ANA L	5000 UNIVERSITY DRIVE		CORAL GABLES	FL	33146	PHYSICIAN - M.D.	PATHOLOGY	PAR	2	5
64966	xxxxx0269	XXX-XX-0269	31608	HANLY, ANDREW J	5000 UNIVERSITY DRIVE		CORAL GABLES	FL	33146	PHYSICIAN - M.D.	PATHOLOGY	PAR	1	3
64966	xxxxx0269	XXX-XX-0269	48643	CESPEDES, YVANA P	5000 UNIVERSITY DRIVE		CORAL GABLES	FL	33146	PHYSICIAN - M.D.	PATHOLOGY	PAR	1	1
64966	xxxxx0269	XXX-XX-0269	93857	POULOS, EVANGELOS G	1201 NW 16TH ST		MIAMI	FL	33125	PHYSICIAN - M.D.	PATHOLOGY	PAR	1	1
64966	xxxxx9979	XXX-XX-9979	74446	SOBHAN, TANVEER	7481 W OAKLAND PARK BLVD	STE 100	TAMARAC	FL	33319	PHYSICIAN - M.D.	PSYCHIATRY	PAR	1	1
64966	xxxxx7108	XXX-XX-7108	97752	SOUTHERNMOST FOOT AND ANKLE SPECIALISTS	2407 N ROOSEVELT BLVD		KEY WEST	FL	33040	PODIATRIST	DOCTOR OF SURGICAL CHIROPODY (PODIATRY)	PAR	1	5
64966	xxxxx2770	XXX-XX-2770	09595	CEPERO, RODOLFO	7000 SW 62ND AVE	STE 510	SOUTH MIAMI	FL	33143	PHYSICIAN - M.D.	INTERNAL MEDICINE	PAR	1	1
64966	xxxxx0484	XXX-XX-0484	07679	YOUNG, MARK P	1201 NW 16TH ST		MIAMI	FL	33125	PHYSICIAN - M.D.	ALLERGY	PAR	1	1
64966	xxxxx6041	XXX-XX-6041	Y09WA	BIEN, JEFFREY D	10050 SW INNOVATION WAY	STE 102	PORT SAINT LUCIE	FL	34987	PHYSICIAN ASSISTANT	GENERAL PRACTICE	PAR	1	2
64966	xxxxx6041	XXX-XX-6041	Y0K0V	MORALES, LINDSAY P	2221 SE OCEAN BLVD	STE 200	STUART	FL	34996	ADVANCED REGISTERED NURSE PRACTITIONER	FAMILY PRACTICE	PAR	1	1
64966	xxxxx9581	XXX-XX-9581	27096	RADA, DINI H	1108 EAST NEWPORT CENTER DRIVE		DEERFIELD BEACH	FL	33442	PHYSICIAN - M.D.	PATHOLOGY	PAR	1	1
64966	xxxxx0560	XXX-XX-0560	41890	PERRY, DAVID C	3428 N ROOSEVELT BLVD		KEY WEST	FL	33040	PHYSICIAN - M.D.	CRITICAL CARE	NON PAR	4	7
64966	xxxxx8199	XXX-XX-8199	67Q	BERAJA CLINICS LASER AND SURGERY CTR	2550 S DOUGLAS RD	STE 100	CORAL GABLES	FL	33134	AMBULATORY SURGICAL CENTER		PAR	1	9
64966	xxxxx2859	XXX-XX-2859	14UL3	VAZQUEZ GONZALEZ, YAMILA	301 N ALEXANDER STREET	1ST FLR	PLANT CITY	FL	33563	PHYSICIAN - M.D.	EMERGENCY MEDICINE, GENERAL PRACTICE	PAR	1	1
64966	xxxxx3153	XXX-XX-3153	V2156	DPI OF PLANTATION	7301 NW 4TH ST	STE 107	PLANTATION	FL	33317	INDEPENDENT DIAGNOSTIC TESTING		PAR	1	1
64966	xxxxx9880	XXX-XX-9880	1515X	GORDON, NIHJA O	18167 US 19 N	STE 650	CLEARWATER	FL	33764	PHYSICIAN - M.D.	EMERGENCY MEDICINE, GENERAL PRACTICE	PAR	1	1
64966	xxxxx9880	XXX-XX-9880	35720	CAMPBELL, DAMION R	4725 N FEDERAL HIGHWAY		FORT LAUDERDALE	FL	33308	PHYSICIAN - M.D.	EMERGENCY MEDICINE, GENERAL PRACTICE	PAR	1	2

64966	xxxxx7227	XXX-XX-7227	95275	ROLLER, DEAN H	4685 PONCE DE LEON BLVD		CORAL GABLES	FL	33146	PHYSICIAN - M.D.	CARDIOLOGY/ CARDIOVASCULAR DISEASE	PAR	1	1
64966	xxxxx7227	XXX-XX-7227	95680	CASTANES, STRATEGO M	6200 SW 73RD ST		MIAMI	FL	33143	PHYSICIAN - M.D.	CARDIOLOGY/ CARDIOVASCULAR DISEASE	PAR	1	1
64966	xxxxx2856	XXX-XX-2856	16988	FAROOQ, UZMA	6280 SUNSET DR	STE 500	SOUTH MIAMI	FL	33143	PHYSICIAN - M.D.	PATHOLOGY	PAR	1	1
64966	xxxxx2016	XXX-XX-2016	A0734	MIAMI DADE AMBULANCE SERVICE	2766 NW 62ND ST		MIAMI	FL	33147	AMBULANCE SERVICE		PAR	1	1
64966	xxxxx3530	XXX-XX-3530	D5V1I	TC MEDICAL SUPPLY INC	5200 W NEWBERRY RD	STE E7	GAINESVILLE	FL	32607	DURABLE MEDICAL EQUIPMENT		PAR	1	2
64966	xxxxx3770	XXX-XX-3770	232	HIALEAH HOSPITAL	651 E 25TH ST		HIALEAH	FL	33013	ACUTE CARE HOSPITAL		PAR	1	1
64966	xxxxx4919	XXX-XX-4919	11449	SENGUPTA, MALA	11375 CORTEZ BOULEVARD		BROOKSVILLE	FL	34613	PHYSICIAN - M.D.	PATHOLOGY	PAR	1	1
64966	xxxxx4919	XXX-XX-4919	14457	OLAUGHLIN, SABINE R	800 PRUDENTIAL DRIVE		JACKSONVILLE	FL	32207	PHYSICIAN - M.D.	PATHOLOGY	PAR	1	1
64966	xxxxx4919	XXX-XX-4919	1502J	ZYREK, JILL L	11750 SW 40TH STREET		MIAMI	FL	33175	PHYSICIAN - M.D.	PATHOLOGY	PAR	1	1
64966	xxxxx4919	XXX-XX-4919	18983	AJAMI, KAMRAN	11750 SW 40TH STREET		MIAMI	FL	33175	PHYSICIAN - M.D.	PATHOLOGY	PAR	1	1
64966	xxxxx4919	XXX-XX-4919	53670	DEPAZ, SILVIA	11375 CORTEZ BOULEVARD		BROOKSVILLE	FL	34613	PHYSICIAN - M.D.	PATHOLOGY	PAR	1	3
64966	xxxxx4919	XXX-XX-4919	96750	GONZALEZ, MIGUEL M	10000 BAY PINES BLVD		BAY PINES	FL	33744	PHYSICIAN - M.D.	PATHOLOGY	PAR	1	1
64966	xxxxx9884	XXX-XX-9884	91999	CIOCCA, GIOVANNA	7001 SW 97TH AVE	STE 101	MIAMI	FL	33173	PHYSICIAN - M.D.	DERMATOLOGY	PAR	1	1
64966	xxxxx3922	XXX-XX-3922	SPDPK	COASTAL NEUROPSYCHOLOGY LLC	1700 N MCMULLEN BOOTH RD	STE C1	CLEARWATER	FL	33759	PSYCHOLOGIST	CLINICAL PSYCHOLOGY	PAR	1	1
64966	xxxxx6585	XXX-XX-6585	U56XU	FSS KEYS LLC	1111 12TH ST	SUITE 108	KEY WEST	FL	33040	PHYSICIAN - M.D.	ORTHOPEDIC SURGERY	PAR	2	2
64966	xxxxx1137	XXX-XX-1137	50606	ROOKER, JEFFREY R	11811 N DALE MABRY HIGHWAY		TAMPA	FL	33618	PHYSICIAN - OSTEOPATH	ANESTHESIOLOGY	NON PAR	2	7
64966	xxxxx4329	XXX-XX-4329	ZJW	HIGHLANDS REGIONAL MEDICAL CENTER	3600 S HIGHLANDS AVE		SEBRING	FL	33870	ACUTE CARE HOSPITAL		PAR	1	2
64966	xxxxx4318	XXX-XX-4318	48487	CAO, CARLOS	3600 S HIGHLANDS AVE		SEBRING	FL	33870	PHYSICIAN - M.D.	EMERGENCY MEDICINE, GENERAL PRACTICE	NON PAR	1	1
64966	xxxxx2570	XXX-XX-2570	A0000	NATIONAL EMS INC	1060 CULPEPPER DR		CONYERS	GA	30094			NON PAR	1	1
64966	xxxxx4498	XXX-XX-4498	A0000	BROOK G BEARDEN MDPC	5116 NORTHWIND BLVD		VALDOSTA	GA	31605			PAR	1	1
64966	xxxxx2037	XXX-XX-2037	A0000	SUTHERLAND PHYSICAL THERAPY INC	5108 NORTHWIND BLVD		VALDOSTA	GA	31605			PAR	1	2
64966	xxxxx1307	XXX-XX-1307	A0000	RADIOLOGY ASSOCIATES OF VALDOS	4136 NEWTON DRIVE NE		COVINGTON	GA	30014			PAR	1	1
64966	xxxxx4820	XXX-XX-4820	A0000	FANNIN ANESTHESIA	2855 OLD HIGHWAY 5	STE 101	BLUE RIDGE	GA	30513			PAR	1	1

64966	xxxxx4467	XXX-XX-4467	A0000	SOUTH GEORGIA MEDICAL CENTER	2501 NORTH PATTERSON STRE		VALDOSTA	GA	31602			PAR	1	1
64966	xxxxx7855	XXX-XX-7855	A0000	HALLMAN ,ROBIN	26 MAHALO NUI PL		KIHEI	HI	96753			NON PAR	1	1
64966	xxxxx1072	XXX-XX-1072	BIXDX	HUB MEDICAL LLC	29189 NETWORK PL		CHICAGO	IL	60678	DURABLE MEDICAL EQUIPMENT		NON PAR	1	1
64966	xxxxx4502	XXX-XX-4502	YNUFO	PREMIER MEDICAL	1804 E 10TH ST STE A		JEFFERSONVLE	IN	47130	CLINICAL LABORATORY		NON PAR	2	4
64966	xxxxx1187	XXX-XX-1187	A0000	BRAVATA-BAUER ,DAWN	6823 ST. CHARLES AVENUE	BUILDING #92	NEW ORLEANS	LA	70118			NON PAR	1	1
64966	xxxxx5769	XXX-XX-5769	A0000	COMMONWEALTH DIAGNOSTICS INTER	39 NORMAN ST		SALEM	MA	01970			NON PAR	1	1
64966	xxxxx2001	XXX-XX-2001	A0000	PROFESSIONAL AMBULANCE AND	P O BOX 410326	OXYGEN SERVICE INC	CAMBRIDGE	MA	02141			PAR	1	1
64966	xxxxx1862	XXX-XX-1862	A0000	CATALDO AMBULANCE SERVICE INC	POST OFFICE BOX 435		SOMERVILLE	MA	02143			PAR	1	1
64966	xxxxx6121	XXX-XX-6121	A0000	BROWN ,KARA	48 WICKLOW ST APT 1		MALDEN	MA	02148			PAR	1	2
64966	xxxxx8204	XXX-XX-8204	A0000	HARVARD MEDICAL FACULTY PHYSICI	POST OFFICE BOX 3261	MRSI	BOSTON	MA	02241			PAR	1	1
64966	xxxxx8204	XXX-XX-8204	A0000	HARVARD MEDICAL FACULTY PHYSICI	POST OFFICE BOX 3287		BOSTON	MA	02241			PAR	1	1
64966	xxxxx8901	XXX-XX-8901	A0000	AVERSA ,LAURA	1093 BEACON ST STE 401		BROOKLINE	MA	02446			PAR	1	1
64966	xxxxx1656	XXX-XX-1656	777	JOHNS HOPKINS HOSPITAL	PO BOX 418297		BOSTON	MA	02241			PAR	1	2
64966	xxxxx0708	XXX-XX-0708	A0000	HEALTH ACCESS NETWORK INC MEDI	175 WEST BROADWAY	HEALTH ACCESS NETWORK	LINCOLN	ME	04457			PAR	1	1
64966	xxxxx0390	XXX-XX-0390	TL9HV	PROGENITY, INC.	5230 S STATE RD		ANN ARBOR	MI	48108	CLINICAL LABORATORY		NON PAR	1	1
64966	xxxxx0218	XXX-XX-0218	A0000	PAIN CLINIC OF SHELBY	16511 NORTHCROSS DRIVE	SUITE A	HUNTERSVILLE	NC	28078			PAR	1	8
64966	xxxxx0218	XXX-XX-0218	A0000	GRAY ,LEE	825 S WASHINGTON SR		SHELBY	NC	28150			PAR	1	2
64966	xxxxx4103	XXX-XX-4103	R00L2	WILMINGTON MEDICAL SUPPLY INC	306 OLD DAIRY RD		WILMINGTON	NC	28405	DURABLE MEDICAL EQUIPMENT		PAR	1	1
64966	xxxxx1426	XXX-XX-1426	A0000	SLOSS ,KATHERINE	123 HENDERSONVILLE RD		ASHEVILLE	NC	28803			PAR	1	1
64966	xxxxx4492	XXX-XX-4492	A0000	PHYSICIANS TOTAL REHAB	PO BOX 64748		FAYETTEVILLE	NC	28306			PAR	1	7
64966	xxxxx1640	XXX-XX-1640	A0000	TOBIN ,DAVID	8305 FALLS OF THE NEUSE R	STE 100	RALEIGH	NC	27615			PAR	1	1
64966	xxxxx0119	XXX-XX-0119	A0000	LAB CORP OF AMERICA	1447 YORK CT		BURLINGTON	NC	27215			PAR	1	1
64966	xxxxx0119	XXX-XX-0119	A0000	QUEST DIAGNOSTICS CLINICAL LABO	201 COMMONWEALTH COURT		CARY	NC	27511			PAR	1	1

64966	xxxxx6988	XXX-XX-6988	A0000	PREFERRED BEHAVIORAL HEALTH OF	PO BOX 2036		LAKEWOOD	NJ	08701			NON PAR	1	3
64966	xxxxx0467	XXX-XX-0467	L005M	MEDICAL DIAGNOSTIC LABORATORIES LLC	2439 KUSER RD		HAMILTON	NJ	08690	CLINICAL LABORATORY		NON PAR	1	2
64966	xxxxx6988	XXX-XX-6988	A0000	PREFERRED BEHAVIORAL HEALTH OF	700 AIRPORT RD		LAKEWOOD	NJ	08701			PAR	1	1
64966	xxxxx0063	XXX-XX-0063	A0000	ATHENS COUNTY EMS	10361 SPARTAN DR		CINCINNATI	OH	45215			NON PAR	1	1
64966	xxxxx6506	XXX-XX-6506	A0000	EMERGENCY PHYSICIAN ASSOCIATES	PO BOX 635999		CINCINNATI	OH	45263			PAR	1	1
64966	xxxxx5619	XXX-XX-5619	777	ST RITAS MEDICAL CENTER	PO BOX 636372		CINCINNATI	OH	45263			PAR	1	1
64966	xxxxx7284	XXX-XX-7284	A0000	REBOUND MEDICAL OF PA	1078 WYOMING AVE STE 202		PITTSBURGH	PA	15251			NON PAR	1	4
64966	xxxxx0019	XXX-XX-0019	A0000	UBIOME INC	PO BOX 392103		PITTSBURGH	PA	15251			NON PAR	1	1
64966	xxxxx1133	XXX-XX-1133	A0000	ADDICTION LABS OF AMERICA LLC	200 POWELL PL		BRENTWOOD	TN	37027			NON PAR	1	7
64966	xxxxx8340	XXX-XX-8340	777	FORT SANDERS REGIONAL MEDICAL C	1901 W CLINCH AVE		KNOXVILLE	TN	37916			PAR	1	1
64966	xxxxx4734	XXX-XX-4734	A0000	MOFFAT LAURA	501 19TH ST STE 509		KNOXVILLE	TN	37916			PAR	1	1
64966	xxxxx9316	XXX-XX-9316	A0000	BOYD ,ALAN	719 THOMPSON LN STE 26300		NASHVILLE	TN	37204			PAR	1	1
64966	xxxxx3549	XXX-XX-3549	777	ORIGINS RECOVERY OF TEXAS LLC	4001 MAPLE AVE STE 600		DALLAS	TX	75219			NON PAR	1	2
64966	xxxxx4866	XXX-XX-4866	A0000	UNKNOWN OOS PROFESSIONAL	NOT ON FILE		NOT ON FILE	UK	99999			NON PAR	1	1
64966	xxxxx5754	XXX-XX-5754	A0000	UNKNOWN OOS PROFESSIONAL	NOT ON FILE		NOT ON FILE	UK	99999			NON PAR	2	3
64966	xxxxx9571	XXX-XX-9571	A0000	UNKNOWN OOS PROFESSIONAL	NOT ON FILE		NOT ON FILE	UK	99999			NON PAR	1	1
64966	xxxxx0739	XXX-XX-0739	A0000	UNKNOWN OOS PROFESSIONAL	NOT ON FILE		NOT ON FILE	UK	99999			NON PAR	1	1
64966	xxxxx1540	XXX-XX-1540	A0000	UNKNOWN OOS PROFESSIONAL	NOT ON FILE		NOT ON FILE	UK	99999			NON PAR	1	1
64966	xxxxx1325	XXX-XX-1325	A0000	HOGAN ,ERIC	1477 N 2000 W STE C		CLEARFIELD	UT	84015			PAR	1	1
64966	xxxxx2096	XXX-XX-2096	A0000	VIRGINIA BEACH VA CLINIC	SUITE 401	244 CLEARFIELD AVE	VIRGINIA BEACH	VA	23462			PAR	1	1
64966	xxxxx1484	XXX-XX-1484	A0000	LABCORP OF AMERICA WA (STATEWID	STATEWIDE		SPOKANE	WA	99201			PAR	1	1
64966	xxxxx2407	XXX-XX-2407	C0692	MAUST, KEITH E	3229 FLAGLER AVE	STE 102	KEY WEST	FL	33040	ACUPUNCTU RIST		NON PAR	2	16
64966	xxxxx5936	XXX-XX-5936	A0000	RADIOLOGY ASSOCIATES OF DURANGO	PO BOX 394		GRETNA	NE	68028			PAR	1	1
64966	xxxxx7640	XXX-XX-7640	A0000	HARRIS ,MAGGIE	6300 CHARLOTTE PIKE		NASHVILLE	TN	37209			PAR	1	6

64966	xxxxx4973	XXX-XX-4973	12837	ROBERTS, JONATHAN S	8950 N KENDALL DR	STE 606	MIAMI	FL	33176	PHYSICIAN - M.D.	CARDIOLOGY/ CARDIOVASCULAR DISEASE	PAR	1	2
64966	xxxxx4467	XXX-XX-4467	777	SGMC OUTPATIENT PLAZA	4280 N VALDOSTA ROAD		VALDOSTA	GA	31602			PAR	1	2
64966	xxxxx0019	XXX-XX-0019	A0000	UBIOME INC	180 STEUART ST # 194165		SAN FRANCISCO	CA	94105			NON PAR	1	2
64966	xxxxx4953	XXX-XX-4953	23839	DYLEWSKI, JOHN R	6705 SW 57TH AVE	STE 500	CORAL GABLES	FL	33143	PHYSICIAN - M.D.	CARDIOLOGY/ CARDIOVASCULAR DISEASE	NON PAR	1	1
64966	xxxxx4103	XXX-XX-4103	R5919	CORAL MEDICAL	87899 OVERSEAS HWY		ISLAMORADA	FL	33036	DURABLE MEDICAL EQUIPMENT		PAR	1	4
64966	xxxxx1727	XXX-XX-1727	V2193	PENSACOLA OPEN MRI AND IMAGING CENTER	4511 N DAVIS HWY	STE 1B	PENSACOLA	FL	32503	INDEPENDENT DIAGNOSTIC TESTING		PAR	1	2
64966	xxxxx9451	XXX-XX-9451	42285	SHAH, DEVANG M	1301 S INTERNATIONAL PKWY	STE 2011	LAKE MARY	FL	32746	PHYSICIAN - M.D.	OTOLOGY, LARYNGOLOGY, RHINOLOGY (ENT)	PAR	1	2
64966	xxxxx6273	XXX-XX-6273	345	ORLANDO REGIONAL MEDICAL CENTER	1414 KUHL AVENUE		ORLANDO	FL	32806	ACUTE CARE HOSPITAL		PAR	2	3
64966	xxxxx8741	XXX-XX-8741	A0000	HOCK ,RICHARD	3601 THE VANDERBILT CLINI		NASHVILLE	TN	37232			PAR	1	2
64966	xxxxx9521	XXX-XX-9521	Y08LH	BERRIOS, STACEY	4725 N FEDERAL HIGHWAY		FORT LAUDERDALE	FL	33308	PHYSICIAN ASSISTANT		PAR	1	1
64966	xxxxx6708	XXX-XX-6708	A0000	ROSE ,CHRISTY	2021 RICHARD JONES RD STE		NASHVILLE	TN	37215			PAR	1	2
64966	xxxxx6803	XXX-XX-6803	64582	PATEL, BHARATKUMAR C	1070 N STONE ST	STE D	DELAND	FL	32720	PHYSICIAN - M.D.	GASTROENTEROLOGY	PAR	1	6
64966	xxxxx5207	XXX-XX-5207	A0000	COLE DERMATOLOGY	2410 N OAK ST		VALDOSTA	GA	31602			PAR	1	2
64966	xxxxx9521	XXX-XX-9521	94384	OLSZEWSKI, STEVEN J	6200 SW 73RD ST		MIAMI	FL	33143	PHYSICIAN - M.D.	RADIATION THERAPY	PAR	1	3
64966	xxxxx1436	XXX-XX-1436	A0000	PRIVIA MEICAL GROUP OF GEORGIA	PO BOX 15262		BELFAST	ME	04915			PAR	1	3
64966	xxxxx6803	XXX-XX-6803	Y0LL6	INGS JACKSON, CANDICE M	1070 N STONE ST	STE D	DELAND	FL	32720	ADVANCED REGISTERED NURSE PRACTITIONER		PAR	1	2
64966	xxxxx6803	XXX-XX-6803	03675	DONOHUE, MICHAEL	685 PEACHWOOD DR		DELAND	FL	32720	PHYSICIAN - M.D.	GENERAL SURGERY	PAR	1	3
64966	xxxxx0276	XXX-XX-0276	A0000	SOUTHERN PODIATRY GROUP PC	2718 N OAK ST		VALDOSTA	GA	31602			PAR	1	2
64966	xxxxx9521	XXX-XX-9521	92816	CITRON, PETER	6200 SUNSET DR	STE 601	MIAMI	FL	33143	PHYSICIAN - M.D.	HEMATOLOGY/ ONCOLOGY	PAR	1	2
64966	xxxxx9521	XXX-XX-9521	11121	ALBRECHT, FEDERICO	1201 NW 16TH ST		MIAMI	FL	33125	PHYSICIAN - M.D.	HEMATOLOGY/ ONCOLOGY	PAR	1	2
64966	xxxxx9521	XXX-XX-9521	43636	MUINA, ANTONIO F	6200 SUNSET DR	STE 601	MIAMI	FL	33143	PHYSICIAN - M.D.	ONCOLOGY	PAR	1	2

64966	xxxxx0036	XXX-XX-0036	A0000	DUKE UNIVERSITY HEALTH SYSTEM I	P O BOX 751274		CHARLOTTE	NC	28275			PAR	1	2
64966	xxxxx7028	XXX-XX-7028	03959	MENKE, DAVID M	4500 SAN PABLO RD S		JACKSONVILLE	FL	32224	PHYSICIAN - M.D.	PATHOLOGY	PAR	1	1
64966	xxxxx7089	XXX-XX-7089	04169	SANTIAGO, CARLOS E	10725 NW 58TH ST	STE C7	DORAL	FL	33178	PHYSICIAN - M.D.	GENERAL SURGERY	PAR	1	2
64966	xxxxx2037	XXX-XX-2037	A0000	SUTHERLAND PHYSICAL THERAPY IN	PO BOX 3575		VALDOSTA	GA	31604			PAR	1	12
64966	xxxxx0438	XXX-XX-0438	145UG	HERRERA, ERIC O	5900 COLLEGE RD		KEY WEST	FL	33040	PHYSICIAN - M.D.	EMERGENCY MEDICINE, GENERAL PRACTICE	PAR	1	1
64966	xxxxx8069	XXX-XX-8069	28628	LE, PHUONG TRUC M	291 SOUTHHALL LANE		MAITLAND	FL	32751	PHYSICIAN - OSTEOPATH	ANESTHESIOLOGY	PAR	1	2
64966	xxxxx0708	XXX-XX-0708	A0750	LEON COUNTY EMERGENCY MEDICAL SERVICES DIVISION	2290 MICCOSUKEE RD		TALLAHASSEE	FL	32308	AMBULANCE SERVICE		NON PAR	1	2
64966	xxxxx0273	XXX-XX-0273	68223	STACPOOLE, PETER W	1601 SW ARCHER RD		GAINESVILLE	FL	32608	PHYSICIAN - M.D.	INTERNAL MEDICINE	PAR	1	2
64966	xxxxx3441	XXX-XX-3441	V90	HOMESTEAD ARTIFICIAL KIDNEY CENTER	99 NE 8TH ST		HOMESTEAD	FL	33030	DIALYSIS		PAR	1	1
64966	xxxxx6803	XXX-XX-6803	326	ADVENTHEALTH DELAND	701 W PLYMOUTH AVENUE		DELAND	FL	32720	ACUTE CARE HOSPITAL		PAR	1	3
64966	xxxxx8502	XXX-XX-8502	A0000	VALDOSTA MEDICAL CLINIC	3207 COUNTRY CLUB RD		VALDOSTA	GA	31605			PAR	1	8
64966	xxxxx8069	XXX-XX-8069	49162	DELGADO, EDMUNDO D	291 SOUTHHALL LANE		MAITLAND	FL	32751	PHYSICIAN - OSTEOPATH	ANESTHESIOLOGY	PAR	1	2
64966	xxxxx7028	XXX-XX-7028	14X3G	CHUMSRI, SARANYA	2 SHIRCLIFF WAY	STE 400	JACKSONVILLE	FL	32204	PHYSICIAN - M.D.	HEMATOLOGY/ONCOLOGY	PAR	2	40
64966	xxxxx1436	XXX-XX-1436	27970	GRAHAM, GARY R	1055 SAXON BOULEVARD		ORANGE CITY	FL	32763	PHYSICIAN - M.D.	RADIATION THERAPY	PAR	1	13
64966	xxxxx2335	XXX-XX-2335	F1461	CLEARWAY SURGERY CENTER	5102 N DAVIS HWY		PENSACOLA	FL	32503	AMBULATORY SURGICAL CENTER		PAR	1	1
64966	xxxxx2335	XXX-XX-2335	6L8	CLEARWAY SURGERY CENTER	5102 N DAVIS HWY		PENSACOLA	FL	32503	AMBULATORY SURGICAL CENTER		PAR	1	3
64966	xxxxx7028	XXX-XX-7028	14H14	JAIN, MANOJ K	4500 SAN PABLO RD S		JACKSONVILLE	FL	32224	PHYSICIAN - M.D.	RADIOLOGY	PAR	1	1
64966	xxxxx7028	XXX-XX-7028	06161	WEINDLING, STEVEN M	1601 SW ARCHER RD		GAINESVILLE	FL	32608	PHYSICIAN - M.D.	RADIOLOGY	PAR	1	1
64966	xxxxx3502	XXX-XX-3502	125	SHANDS AND UNIVERSITY OF FLORIDA HEALTH CARE NTWK	1600 SW ARCHER RD		GAINESVILLE	FL	32610	ACUTE CARE HOSPITAL		PAR	7	46

Notes:

-
-
-

XVI. Proposed Fees

- 1. Your proposal must be submitted as a flat monthly fee per enrolled employee per month net of any commissions. Payment will be remitted to you at the end of each month based on actual enrollment when the monthly report is pulled.**

Our ASO fee contains the current AOR fee that is in place. Please see funding information.

- 2. Please provide administration fees for the following options:**

- a) Medical and Rx bundled**

Not quoted as this is not the current benefit in place.

- b) Medical standalone if Rx is carved out**

Please see funding information.

- c) Gallagher Benefit Services as our Consultant, is to be paid \$1.75 PEPM through the balance of the agreement.**

Confirmed.

- 3. Please ensure your fee proposal addresses the following:**

- a) Electronic files containing claims data are currently included at no cost to the School Board. Please confirm your proposal includes this.**

Confirmed.

- b) In the event of contract termination, will you agree to a run-out fee structure that ensures the payment and processing of all run-out claims?**

Please see language in current ASO agreement.

- c) Please itemize your pricing so that all expenses, fees, services, charges (whether standard or customized) are clearly detailed. Such items should include, but are not limited to, the following:**

Please see funding information.

- d) Banking fees, ad hoc reports, enrollment materials, claim forms, identification cards, plan booklets, Hospital Pre-Admission Review, Concurrent Review, Out-Patient Surgery Review, Second Surgical Opinion, Ambulatory Procedure Review, Maternity Management, Large Case Management and Medical Bill Audit.**

Please see funding information.

- e) Please detail all non-claims fees expenses that are funded through the self-insured bank account. Examples of other fees and expenses may include network fees (imaging, lab), 3rd party recovery fees, subrogation, non- network savings negotiated, contingency fees (out-of-network savings negotiated by 3rd party) and any capitation (Mental Health/Chemical Dependency).**

Please see funding information.

As the incumbent carrier, please refer to our financial information located in this section as well as behind the BCBSF Supporting Documentation tab.

TABLE OF PROPOSED FEES

	2020	2021	2022
Expected Paid Claims			
Expected Change in Claim Reserves (PEPM)			
ASO Fees (PEPM)			
Access Fees (PEPM)			
Utilization Review/Medical Management Fees			
PBM Interface Fees (PEPM)			
Disease Management/Wellness Fees (PEPM)			
Disease Management			
Lifestyle Management			
Behavioral Health/Substance Abuse Fees (PEPM)			
Cobra Administrative Fees (PEPM)			
HIPAA Administrative Fees (PEPM)			
DUR Fees (PEPM)			
Claim Fiduciary Fees (PEPM)			
Credentialing			
Quality Assurance			
Claims Administration			
Customer Service			
Grievance/Appeals Administration			

Coordination of Benefits			
Subrogation Services			
Standard Reporting			
Ad hoc Reporting			
Interface with Other Carve-out Vendors			
Conversion Plan			
Run-Out Fees			
Gallagher Compensation (\$1.75 PEPM)			
Other Fees (PEPM)			
Total Administrative Fees			

Administrative Services Only (ASO) Funding Arrangement *Monroe County School District (MCSD)*

Administrative Fees Per Employee Per Month*	Year 1	Year 2	Year 3
Medical and Pharmacy Administrative Fee	\$ 52.50	\$ 52.50	\$ 54.00

*Network Access Fees for 2020

Access fees of up to 4.14% of network savings may be assessed for claims incurred in states under the BlueCard program. This access fee will not exceed two thousand dollars (\$2,000) for any one claim and will not apply in Florida and South Carolina.

The access fee percentage is determined by the Blue Cross and Blue Shield Association and is subject to change annually.

Proposal Assumptions

- Fees assume an effective date of 1/1/2020.
- Our proposal is based on information received from MCSD and Gallagher Benefit Services.
- This proposal includes an alternatively funded arrangement. In order to provide this arrangement, financial eligibility is required. The group may be asked to provide appropriate financial documentation including the most recent audited financial statements and in some cases a deposit of up to 3 months of estimated claims may be required.
- Fees are based on 974 enrolled lives. If enrollment changes by more than 5% from those used for quotation, we reserve the right to re-rate the quoted fees.
- The proposed ASO funding arrangement is contingent upon MCSD securing and signing a stop loss coverage agreement.
- Federal law requires active employees age 65 and over be allowed a choice of coverage between the employer's plan and Medicare. This proposal assumes such employees all select the employer's coverage as primary.
- Notice of fee change for subsequent contract periods will be given 90 days in advance.
- The following services are included in our administrative fee:
 - Account management/account administration services
 - Employee education and implementation services
 - Standard member ID cards including printing and mailing
 - Benefit booklets available online
 - Online provider directories with print capabilities for custom directories
 - Member website available 24/7
 - Enrollment materials
 - Online enrollment maintenance and support when business criteria is met
 - Standard eligibility processing and maintenance
 - Standard billing practice
 - Standard reporting
 - Standard underwriting and actuarial services
 - Claim processing
 - Member services

- Consolidated Omnibus Budget Reconciliation Act (COBRA) administration
- Health Insurance Portability and Accountability Act (HIPAA) administration
- Utilization Management/Case Management
- 24/7 access to health coaches
- Interactive online member health management tools
- Healthy Addition[®] prenatal program
- Discount programs
- e-medicine capabilities
- Member Health Statement
- Reinsurance coordination

Helpful information about our ASO

Under the Blue Cross and Blue Shield of Florida (BCBSF) Administrative Services Only (ASO) agreement, BCBSF serves as the Administrator, processing claims and issuing payments from the employer's funds. There is no insurance contract because your group self-insures its health benefits package. Instead, a service agreement is established between BCBSF (acting as the Administrator) and your group (the buyer of administrative services).

Administrative Services Agreement (ASA)

We offer a full service ASO funding arrangement, which includes:

- employee communications and enrollment;
- the use of our extensive networks;
- the use of our utilization review programs;
- our claims processing and customer service capabilities; and
- the use of standard BCBSF banking arrangements.

All banking arrangements must be completed prior to processing any claims or paying benefits under the ASO program. This is accomplished through the establishment of an Administrative Services Agreement (ASA) between you and BCBSF. This Agreement contains the terms and conditions of the ASO funding arrangement, including a description of the benefit plan selected, a list of services we will provide, and a schedule of the administrative fees which you agree to pay.

The ASO Bank Account

Prior to the implementation of an ASO funding arrangement, a satisfactory credit review must be completed and approved by BCBSF. If complete credit reporting information cannot be obtained from our credit reporting vendor then other documentation of financial performance will be required of your group, such as audited financial statements. We reserve the right to obtain a deposit and/or a letter of credit should the credit review process suggest it to be a high credit risk. The credit review can be conducted at any time during the contract year and at subsequent renewals as necessary to protect us from undue credit risk.

We use our own bank account to pay claims. Approximately 15 days after the end of each month, we will bill your group for the amount of actual claims paid in the preceding month.

- We will provide your group the ability to download and view a detailed report of the actual claims paid for the previous month. Payments will be made by direct debit ACH to your group's local operating bank account to be initiated by us on or immediately following the due date. Prior to the effective date of your group, you will need to provide us the bank name, contact, account number, ABA/Routing number, and a copy of a letter to your bank granting us permission to debit the account for paid claims each month.

- If the direct debit ACH transaction cannot be conducted prior to the tenth calendar day of the month due to refusal by the group's bank to allow the transaction to occur, the payment is considered late and is subject to a charge, calculated on a daily basis, at an annual rate of 15 percent. Any such charge will be added to the amount due on the next billing.
- Approximately 15 days before the first of each month, we will bill your group for the monthly administrative fees and stop loss premium (if applicable). Payment will be made by check or wire transfer initiated by your group.

ASO Stop Loss Provisions

- The risk taken by your group under the ASO arrangement can be reduced by adding stop loss coverage. Under specific stop loss coverage the maximum payment per individual chargeable to your group is limited to a fixed amount based on claims paid during that contract year.
- Under the aggregate stop loss coverage the maximum claims paid for all individuals chargeable to your group is limited to an amount, expressed in terms of a fixed amount of claims dollars paid per contract.

Advantages of the ASO Funding Arrangement

- You receive single source administration, including:
 - Accurate and timely claims processing;
 - Customer Service with toll-free telephone lines;
 - Access to an extensive network of participating providers, including a traditional wraparound network;
 - A pharmacy network with access to participating providers;
 - Utilization management programs;
 - Employee communication materials;
 - Onsite enrollment and employee education; and
 - A nationally recognized and accepted identification card.
- The ASO accommodates flexible plan design.
- Your group immediately shares in any surplus.
- Your cash flow is improved.
- There is no risk charge in retention.
- You do not pay premium taxes.
- Private employers are not required to offer state mandated benefits.

Considerations

- Your group assumes all plan risks, including monthly claims fluctuations not covered by aggregate or specific stop loss protection;
- Legal services are not provided by BCBSF;
- Your group is responsible for incurred but not reported (IBNR) claims at cancellation; and
- Cash flow may be unpredictable due to claims fluctuations.

BANKING

Describe in detail the banking arrangements you propose to use for the School Board. Please address the following issues:

- a) Does your banking system utilize drafts cashed or drafts issued as the basis of fund withdrawal for claims payments?**

Not applicable. Claims are funded based on checks issued. Claims are paid from BCBSF funds and billed monthly to the client, based on checks issued.

- b) Do you require an imprest bank balance? If so:**

- 1. At what level?**
- 2. How is this determined?**

An imprest bank balance/seed money may be required. Recently audited financial statements will be requested, they will be reviewed by our Corporate Cash Receivables area to determine if a 15 day or 30 day deposit is required. The dollar amount will be determined using the most recent 12 months of paid claims. Depending on the most recent audited financial statements it may be determined that no imprest bank balance/seed money is needed.

The balance is revisited for adjustments each year. It can also be revisited if the number of members enrolled or the average daily claims expenses change significantly. The deposit is subject to complete credit evaluation, which is contingent upon further review of financial statements.

- c) How would the School Board be notified of deposit requirements? Outline the timing and methodology for such notification?**

For imprest balance deposit – customer would be notified by sales.

For payment of claims reimbursement invoices (monthly billing) – the customer will receive a monthly billing with payment terms of NET 10 days. The invoice they receive will state the due-date of the payment. On that date, the ACH withdrawal will take place.

- d) How would an overdraft situation be handled?**

If we receive a notification of NSF or overdraft, we will contact the customer to attempt to draw again that day. Depending on the situation, and length of time it takes to recover the funds, a late fee may be assessed as outlined by the group contract.

e) How often is payment required? (e.g. monthly, quarterly)

Monthly

XVII. Performance Guarantees

As the incumbent carrier, our current PGs will remain in place.

1. Proposers should confirm that they are willing to offer performance guarantees and that they are willing to permit the School Board access to claims offices, personnel and files to conduct audits necessary to verification of performance standards. Performance may be evaluated on a variety of issues, such as:
 - a) If applicable, timely implementation of the School Board's account.
 - b) Timely delivery of finalized contracts for the selected program.
 - c) Timely delivery of identification cards, at and subsequent to initial enrollment.
 - d) For provider directories, timely updates either online or if a significant change that will affect a large portion of members, timely communication notices (s) (either verbal or via mail).
 - e) Timely delivery of monthly reporting.
 - f) Timely delivery of plan documents and HCR summaries (as applicable).
 - g) Wellness program health guarantees.
 - h) Claims turnaround time.
 - i) Accuracy of claims coding and payments.
 - j) Telephone response time, and abandonments.
 - k) Quality of service to plan participants, as measured by periodic surveys.
 - l) Quality and timeliness of claims experience reports.
 - m) Network provider participation, with penalties for drops below pre- specified levels.
 - n) Rate of provider turnovers.
 - o) Access to standards of care.
 - p) Collection or other threats to participants by providers not paid by the Insurer.
2. State the extent to which these measurements will be applied specifically to the School Board's account (account specific) versus your "book of business".
3. Suggestions on criteria for measuring performance and indications of how the organization is set-up to facilitate auditing of performance should be submitted. If the proposer has a performance guarantee agreement, provide a sample for review.
4. Please confirm your firm's willingness to enter into such an agreement and to negotiate appropriate terms, and recommend appropriate incentives or disincentives (meaningful penalties) to make the performance guarantee practical.

Performance Guarantees

Monroe County School District effective 1/1/2020

Guarantees are based upon results for customer accounts managed within Florida Blue's National & Strategic Accounts Service Unit.

Service Level Measures	Goals	Percent at Risk*
Abandon Rate: Number of calls that reach the call center and are placed in queue but do not reach the final destination because the caller hangs up before a representative becomes available.	≤5%	2%
Average ACD Phone Queue Time: Actual length of time a member waits to speak with a customer service associate after all ACD options have been chosen.	≤30 seconds	2%
Blockage Rate: Percentage of calls blocked during business hours.	≤8%	2%
Enrollment Timeliness: Percentage of initial ID cards mailed by effective date provided that the enrollment data is received from the employer 30 days prior to the effective date of coverage.	≥99%	2%
Claims Processing Timeliness: Percentage of provider and subscriber claims processed within 30 calendar days from receipt to the date that a claim has passed all edits and is pending the issuance of a check, voucher or denial.	≥97%	2%
Claims Processing Accuracy: Percentage of claims processed accurately.	≥97%	2%
Claims Dollar Accuracy: Percentage of claim dollars paid accurately.	≥98%	2%
Inquiry Timeliness: Percentage of inquiries finalized within 7 calendar days.	≥90%	2%

*Maximum payout not to exceed 10% (of underlying administrative fees).



Current Medical Plan Benefits

As the incumbent carrier the current active Medical Plan Benefits will remain in place.

Administrative Services Only (ASO) Funding Arrangement *Monroe County School District (MCSD)*

Administrative Fees Per Employee Per Month*	Year 1	Year 2	Year 3
Medical and Pharmacy Administrative Fee	\$ 52.50	\$ 52.50	\$ 54.00

*Network Access Fees for 2020

Access fees of up to 4.14% of network savings may be assessed for claims incurred in states under the BlueCard program. This access fee will not exceed two thousand dollars (\$2,000) for any one claim and will not apply in Florida and South Carolina.

The access fee percentage is determined by the Blue Cross and Blue Shield Association and is subject to change annually.

Proposal Assumptions

- Fees assume an effective date of 1/1/2020.
- Our proposal is based on information received from MCSD and Gallagher Benefit Services.
- This proposal includes an alternatively funded arrangement. In order to provide this arrangement, financial eligibility is required. The group may be asked to provide appropriate financial documentation including the most recent audited financial statements and in some cases a deposit of up to 3 months of estimated claims may be required.
- Fees are based on 974 enrolled lives. If enrollment changes by more than 5% from those used for quotation, we reserve the right to re-rate the quoted fees.
- The proposed ASO funding arrangement is contingent upon MCSD securing and signing a stop loss coverage agreement.
- Federal law requires active employees age 65 and over be allowed a choice of coverage between the employer's plan and Medicare. This proposal assumes such employees all select the employer's coverage as primary.
- Notice of fee change for subsequent contract periods will be given 90 days in advance.
- The following services are included in our administrative fee:
 - Account management/account administration services
 - Employee education and implementation services
 - Standard member ID cards including printing and mailing
 - Benefit booklets available online
 - Online provider directories with print capabilities for custom directories
 - Member website available 24/7
 - Enrollment materials
 - Online enrollment maintenance and support when business criteria is met
 - Standard eligibility processing and maintenance
 - Standard billing practice
 - Standard reporting
 - Standard underwriting and actuarial services
 - Claim processing
 - Member services

- Consolidated Omnibus Budget Reconciliation Act (COBRA) administration
- Health Insurance Portability and Accountability Act (HIPAA) administration
- Utilization Management/Case Management
- 24/7 access to health coaches
- Interactive online member health management tools
- Healthy Addition[®] prenatal program
- Discount programs
- e-medicine capabilities
- Member Health Statement
- Reinsurance coordination

Helpful information about our ASO

Under the Blue Cross and Blue Shield of Florida (BCBSF) Administrative Services Only (ASO) agreement, BCBSF serves as the Administrator, processing claims and issuing payments from the employer's funds. There is no insurance contract because your group self-insures its health benefits package. Instead, a service agreement is established between BCBSF (acting as the Administrator) and your group (the buyer of administrative services).

Administrative Services Agreement (ASA)

We offer a full service ASO funding arrangement, which includes:

- employee communications and enrollment;
- the use of our extensive networks;
- the use of our utilization review programs;
- our claims processing and customer service capabilities; and
- the use of standard BCBSF banking arrangements.

All banking arrangements must be completed prior to processing any claims or paying benefits under the ASO program. This is accomplished through the establishment of an Administrative Services Agreement (ASA) between you and BCBSF. This Agreement contains the terms and conditions of the ASO funding arrangement, including a description of the benefit plan selected, a list of services we will provide, and a schedule of the administrative fees which you agree to pay.

The ASO Bank Account

Prior to the implementation of an ASO funding arrangement, a satisfactory credit review must be completed and approved by BCBSF. If complete credit reporting information cannot be obtained from our credit reporting vendor then other documentation of financial performance will be required of your group, such as audited financial statements. We reserve the right to obtain a deposit and/or a letter of credit should the credit review process suggest it to be a high credit risk. The credit review can be conducted at any time during the contract year and at subsequent renewals as necessary to protect us from undue credit risk.

We use our own bank account to pay claims. Approximately 15 days after the end of each month, we will bill your group for the amount of actual claims paid in the preceding month.

- We will provide your group the ability to download and view a detailed report of the actual claims paid for the previous month. Payments will be made by direct debit ACH to your group's local operating bank account to be initiated by us on or immediately following the due date. Prior to the effective date of your group, you will need to provide us the bank name, contact, account number, ABA/Routing number, and a copy of a letter to your bank granting us permission to debit the account for paid claims each month.

- If the direct debit ACH transaction cannot be conducted prior to the tenth calendar day of the month due to refusal by the group's bank to allow the transaction to occur, the payment is considered late and is subject to a charge, calculated on a daily basis, at an annual rate of 15 percent. Any such charge will be added to the amount due on the next billing.
- Approximately 15 days before the first of each month, we will bill your group for the monthly administrative fees and stop loss premium (if applicable). Payment will be made by check or wire transfer initiated by your group.

ASO Stop Loss Provisions

- The risk taken by your group under the ASO arrangement can be reduced by adding stop loss coverage. Under specific stop loss coverage the maximum payment per individual chargeable to your group is limited to a fixed amount based on claims paid during that contract year.
- Under the aggregate stop loss coverage the maximum claims paid for all individuals chargeable to your group is limited to an amount, expressed in terms of a fixed amount of claims dollars paid per contract.

Advantages of the ASO Funding Arrangement

- You receive single source administration, including:
 - Accurate and timely claims processing;
 - Customer Service with toll-free telephone lines;
 - Access to an extensive network of participating providers, including a traditional wraparound network;
 - A pharmacy network with access to participating providers;
 - Utilization management programs;
 - Employee communication materials;
 - Onsite enrollment and employee education; and
 - A nationally recognized and accepted identification card.
- The ASO accommodates flexible plan design.
- Your group immediately shares in any surplus.
- Your cash flow is improved.
- There is no risk charge in retention.
- You do not pay premium taxes.
- Private employers are not required to offer state mandated benefits.

Considerations

- Your group assumes all plan risks, including monthly claims fluctuations not covered by aggregate or specific stop loss protection;
- Legal services are not provided by BCBSF;
- Your group is responsible for incurred but not reported (IBNR) claims at cancellation; and
- Cash flow may be unpredictable due to claims fluctuations.

Discount Guarantee

Monroe County School Board

Administrative Fee	Discount Achieved	Fee Credit	Net Administrative Fee
\$52.50	62% or above	\$0.00	\$52.50
\$52.50	60% - 61.99%	(\$1.00)	\$51.50
\$52.50	58% - 59.99%	(\$2.00)	\$50.50
\$52.50	57.99% or below	(\$3.00)	\$49.50

Assumptions:

- Applies to In-network provider claims only.
- BCBSF Network and Program Savings Report will be used for validation of results.
- No significant benefit or contribution changes or membership changes by geographic regions.
- Based on enrollment provided in the RFP.
- Blue products only, excluding RX.
- Inpatient hospital claims in excess of \$150,000 will be removed in their entirety from the discount guarantee calculation.
- Does not include COB.
- Does not include ACO/PCMH surcharge.
- Does not include any ancillary products or AOR fees.
- Does not include nationwide BlueCard claims.
- Discount ranges are account specific and apply to total discounts only.
- Results will be provided on a quarterly basis with a final settlement no earlier than the second quarter of the following year.
- One year offer effective 1/1/2020.

BlueCard® Program for BlueOptions

Inter-Plan Arrangements

BCBSF has a variety of relationships with other Blue Cross and/or Blue Shield Licensees referred to generally as “Inter-Plan Arrangements.” These Inter-Plan Arrangements operate under rules and procedures issued by the Blue Cross Blue Shield Association (“Association”). Whenever members access healthcare services outside the geographic area BCBSF serves, the claim for those services may be processed through one of these Inter-Plan Arrangements.

Typically, when accessing care outside the geographic area BCBSF serves, members obtain care from healthcare providers that have a contractual agreement (“participating providers”) with the local Blue Cross and/or Blue Shield Licensee in that other geographic area (“Host Blue”). In some instances, members may obtain care from healthcare providers in the Host Blue geographic area that do not have a contractual agreement (“nonparticipating providers”) with the Host Blue. BCBSF remains responsible for fulfilling our contractual obligations to the Employer.

This document briefly describes our Inter-Plan arrangements. Additional details are available upon request.

BlueCard® Program

The BlueCard® Program is an Inter-Plan Arrangement. Under this Arrangement, when members access covered healthcare services within the geographic area served by a Host Blue, the Host Blue will be responsible for contracting and handling all interactions with its participating healthcare providers.

Value-Based Programs Overview

Employer’s members may access covered healthcare services from providers that participate in a Host Blue’s Value-Based Program. Value-Based Programs may be delivered either through the BlueCard Program or a Negotiated Arrangement. These Value-Based Programs may include, but are not limited to, Accountable Care Organizations, Global Payment/Total Cost of Care arrangements, Patient Centered Medical Homes and Shared Savings arrangements.

Return of Overpayments

Recoveries from a Host Blue or its participating and nonparticipating providers can arise in several ways, including, but not limited to, anti-fraud and abuse recoveries, healthcare provider/hospital bill audits, credit balance audits, utilization review refunds and unsolicited refunds. Recoveries will be applied in general, on either a claim-by-claim or prospective basis. If recovery amounts are passed on a claim-by-claim basis from a Host Blue to BCBSF they will be credited to the Employer. In some cases, the Host Blue will engage a third party to assist in identification or collection of recovery amounts. The fees of such a third party may be charged to the Employer as a percentage of the recovery.

Inter-Plan Programs: Federal/State Taxes/Surcharges/Fees

In some instances federal or state laws or regulations may impose a surcharge, tax or other fee that applies to self-funded accounts. If applicable, BCBSF will disclose any such surcharge, tax or other fee to the Employer, which will be the Employer’s liability.

Non-Participating Providers

When covered healthcare services are provided outside of Florida Blue's service area by nonparticipating providers, the amount(s) a member pays for such services will be based on either the Host Blue's nonparticipating healthcare provider local payment or the pricing arrangements required by applicable state law. In these situations, the member may be responsible for the difference between the amount that the nonparticipating provider bills and the payment Florida Blue will make for the covered services as set forth in this paragraph. Payments for out-of-network emergency services will be governed by applicable federal and state law.

BlueCard Global® Core Program

If members are outside the United States, the Commonwealth of Puerto Rico, and the U.S. Virgin Islands (hereinafter "BlueCard service area"), they may be able to take advantage of the BCBS Global® Core Program when accessing covered services. The BCBS Global Core Program is unlike the BlueCard Program available in the BlueCard service area in certain ways. For instance, although the BCBS Global Core Program assists members with accessing a network of inpatient, outpatient and professional providers, the network is not served by a Host Blue. As such, when members receive care from providers outside the BlueCard service area, the members will typically have to pay the providers and submit the claims themselves to obtain reimbursement for these services.

Sales Representative:
Broker: J.T. Worthy Consultants
TPA: Florida Blue

Effective Date: 01/01/2020
Through Date: 12/31/2020

Provider Network(s): Florida Blue
Utilization Review Vendor(s): Florida Blue

Specific: (Check one)	Lives	<input type="checkbox"/> Option 1	<input type="checkbox"/> Option 2	<input type="checkbox"/> Option 3
Specific Deductible (per Covered Individual)		\$275,000	\$300,000	\$250,000
Policy Year Maximum Specific Benefit		Unlimited	Unlimited	Unlimited
Lifetime Maximum Specific Benefit		Unlimited	Unlimited	Unlimited
Covered Benefits		Med, Rx Card	Med, Rx Card	Med, Rx Card
Specific Premium				
Single Rate	458	\$32.60	\$29.61	\$37.92
Family Rate	515	\$92.38	\$85.05	\$105.79
Total Lives	973			
Estimated Contract Specific Premium		\$750,078	\$688,346	\$862,191
Contract Aggregating Specific Loss Fund		\$130,000	\$130,000	\$130,000
Contract Basis		15/12	15/12	15/12
Commission		4.00%	4.00%	4.00%

Aggregate: (Include? <input type="checkbox"/> Yes <input type="checkbox"/> No)				
Covered Benefits		Med, Rx Card	Med, Rx Card	Med, Rx Card
Policy Year Maximum		\$2,000,000	\$2,000,000	\$2,000,000
Aggregate Factors				
Single Medical, Rx card Factor	458	\$860.53	\$863.96	\$856.25
Family Medical, Rx card Factor	515	\$2,065.28	\$2,073.50	\$2,055.00
Estimated Contract Attachment Point	973	\$17,492,903	\$17,562,554	\$17,405,850
Estimated Contract Minimum Attachment Point (100%)		\$17,492,903	\$17,562,554	\$17,405,850
Aggregate Corridor		120%	120%	120%
Contract Basis		15/12	15/12	15/12
Aggregate Premium				
Composite Rate	973	\$6.88	\$7.02	\$6.74
Estimated Contract Aggregate Premium	973	\$80,331	\$81,966	\$78,696
Commission		4.00%	4.00%	4.00%
Total Combined Estimated Contract Premium		\$830,409	\$770,311	\$940,887

Note: This proposal is not complete unless accompanied by the proposal notes and the basis of offer noted on the following pages.

Individual Special Requirements:

PROPOSAL NOTES (For Option 1 - 3)

- The rates and factors in this proposal are tentative and will be subject to review or change based on up-to-date experience and large claim information including any concerns listed under Individual Special Requirements.
- All ongoing claims are pending and must be submitted for underwriting and claim review. Large claim data must be submitted for any claims that are at or have the likelihood to exceed 50% of the group specific deductible. Large claim data must include: age, sex, diagnosis, prognosis, treatment plan, case management notes (if applicable), Pre-Cert and paid/pending claims.
- The specific rates in this proposal are based on an aggregating specific arrangement. Total Specific Liability includes estimated contract specific premium and the aggregating specific fund.
- Human Organ Transplant benefits are payable in accordance with the underlying plan and are subject to the proposed Lifetime Maximum Specific Benefit offered within this proposal.
- Once updated large claimant information (and updated monthly claims, if applicable) through 9 months of the current contract period are received and reviewed by Florida Blue, a firm quote will be issued.

Sales Representative:
Broker: J.T. Worthy Consultants
TPA: Florida Blue

Effective Date: 01/01/2020
Through Date: 12/31/2020

Provider Network(s): Florida Blue
Utilization Review Vendor(s): Florida Blue

Specific: (Check one)	Lives	<input type="checkbox"/> Option 4	<input type="checkbox"/> Option 5	<input type="checkbox"/> Option 6
Specific Deductible (per Covered Individual)		\$275,000	\$300,000	\$250,000
Policy Year Maximum Specific Benefit		Unlimited	Unlimited	Unlimited
Lifetime Maximum Specific Benefit		Unlimited	Unlimited	Unlimited
Covered Benefits		Med, Rx Card	Med, Rx Card	Med, Rx Card
Specific Premium				
Single Rate	458	\$32.60	\$29.61	\$37.92
Family Rate	515	\$92.38	\$85.05	\$105.79
Total Lives	973			
Estimated Contract Specific Premium		\$750,078	\$688,346	\$862,191
Contract Aggregating Specific Loss Fund		\$130,000	\$130,000	\$130,000
Contract Basis		15/12	15/12	15/12
Commission		4.00%	4.00%	4.00%

Aggregate: (Include? <input type="checkbox"/> Yes <input type="checkbox"/> No)				
Covered Benefits		Med, Rx Card	Med, Rx Card	Med, Rx Card
Policy Year Maximum		\$2,000,000	\$2,000,000	\$2,000,000
Aggregate Factors				
Single Medical, Rx card Factor	458	\$896.39	\$899.95	\$891.93
Family Medical, Rx card Factor	515	\$2,151.33	\$2,159.89	\$2,140.63
Estimated Contract Attachment Point	973	\$18,221,779	\$18,294,245	\$18,131,141
Estimated Contract Minimum Attachment Point (100%)		\$18,221,779	\$18,294,245	\$18,131,141
Aggregate Corridor		125%	125%	125%
Contract Basis		15/12	15/12	15/12
Aggregate Premium				
Composite Rate	973	\$4.44	\$4.53	\$4.35
Estimated Contract Aggregate Premium	973	\$51,841	\$52,892	\$50,791
Commission		4.00%	4.00%	4.00%
Total Combined Estimated Contract Premium		\$801,919	\$741,238	\$912,981

Note: This proposal is not complete unless accompanied by the proposal notes and the basis of offer noted on the following pages.

Individual Special Requirements:

PROPOSAL NOTES (For Option 4 - 6)

- The rates and factors in this proposal are tentative and will be subject to review or change based on up-to-date experience and large claim information including any concerns listed under Individual Special Requirements.
- All ongoing claims are pending and must be submitted for underwriting and claim review. Large claim data must be submitted for any claims that are at or have the likelihood to exceed 50% of the group specific deductible. Large claim data must include: age, sex, diagnosis, prognosis, treatment plan, case management notes (if applicable), Pre-Cert and paid/pending claims.
- The specific rates in this proposal are based on an aggregating specific arrangement. Total Specific Liability includes estimated contract specific premium and the aggregating specific fund.
- Human Organ Transplant benefits are payable in accordance with the underlying plan and are subject to the proposed Lifetime Maximum Specific Benefit offered within this proposal.
- Once updated large claimant information (and updated monthly claims, if applicable) through 9 months of the current contract period are received and reviewed by Florida Blue, a firm quote will be issued.

Sales Representative:
Broker: J.T. Worthy Consultants
TPA: Florida Blue

Effective Date: 01/01/2020
Through Date: 12/31/2020

Provider Network(s): Florida Blue
Utilization Review Vendor(s): Florida Blue

Specific: (Check one)	Lives	<input type="checkbox"/> Option 7	<input type="checkbox"/> Option 8	<input type="checkbox"/> Option 9
Specific Deductible (per Covered Individual)		\$275,000	\$300,000	\$250,000
Policy Year Maximum Specific Benefit		Unlimited	Unlimited	Unlimited
Lifetime Maximum Specific Benefit		Unlimited	Unlimited	Unlimited
Covered Benefits		Med, Rx Card	Med, Rx Card	Med, Rx Card
Specific Premium				
Single Rate	458	\$30.03	\$27.27	\$34.90
Family Rate	515	\$85.07	\$78.33	\$97.34
Total Lives	973			
Estimated Contract Specific Premium		\$690,777	\$633,955	\$793,372
Contract Aggregating Specific Loss Fund		\$200,000	\$200,000	\$200,000
Contract Basis		15/12	15/12	15/12
Commission		4.00%	4.00%	4.00%
Aggregate: (Include? <input type="checkbox"/> Yes <input type="checkbox"/> No)				
Covered Benefits		Med, Rx Card	Med, Rx Card	Med, Rx Card
Policy Year Maximum		\$2,000,000	\$2,000,000	\$2,000,000
Aggregate Factors				
Single Medical, Rx card Factor	458	\$860.53	\$863.96	\$856.25
Family Medical, Rx card Factor	515	\$2,065.28	\$2,073.50	\$2,055.00
Estimated Contract Attachment Point	973	\$17,492,903	\$17,562,554	\$17,405,850
Estimated Contract Minimum Attachment Point (100%)		\$17,492,903	\$17,562,554	\$17,405,850
Aggregate Corridor		120%	120%	120%
Contract Basis		15/12	15/12	15/12
Aggregate Premium				
Composite Rate	973	\$6.88	\$7.02	\$6.74
Estimated Contract Aggregate Premium	973	\$80,331	\$81,966	\$78,696
Commission		4.00%	4.00%	4.00%
Total Combined Estimated Contract Premium		\$771,108	\$715,921	\$872,068

Note: This proposal is not complete unless accompanied by the proposal notes and the basis of offer noted on the following pages.

Individual Special Requirements:

PROPOSAL NOTES (For Option 7 - 9)

- The rates and factors in this proposal are tentative and will be subject to review or change based on up-to-date experience and large claim information including any concerns listed under Individual Special Requirements.
- All ongoing claims are pending and must be submitted for underwriting and claim review. Large claim data must be submitted for any claims that are at or have the likelihood to exceed 50% of the group specific deductible. Large claim data must include: age, sex, diagnosis, prognosis, treatment plan, case management notes (if applicable), Pre-Cert and paid/pending claims.
- The specific rates in this proposal are based on an aggregating specific arrangement. Total Specific Liability includes estimated contract specific premium and the aggregating specific fund.
- Human Organ Transplant benefits are payable in accordance with the underlying plan and are subject to the proposed Lifetime Maximum Specific Benefit offered within this proposal.
- Once updated large claimant information (and updated monthly claims, if applicable) through 9 months of the current contract period are received and reviewed by Florida Blue, a firm quote will be issued.

Sales Representative:
Broker: J.T. Worthy Consultants
TPA: Florida Blue

Effective Date: 01/01/2020
Through Date: 12/31/2020

Provider Network(s): Florida Blue
Utilization Review Vendor(s): Florida Blue

Specific: (Check one)	Lives	<input type="checkbox"/> Option 10	<input type="checkbox"/> Option 11	<input type="checkbox"/> Option 12
Specific Deductible (per Covered Individual)		\$275,000	\$300,000	\$250,000
Policy Year Maximum Specific Benefit		Unlimited	Unlimited	Unlimited
Lifetime Maximum Specific Benefit		Unlimited	Unlimited	Unlimited
Covered Benefits		Med, Rx Card	Med, Rx Card	Med, Rx Card
Specific Premium				
Single Rate	458	\$30.03	\$27.27	\$34.90
Family Rate	515	\$85.07	\$78.33	\$97.34
Total Lives	973			
Estimated Contract Specific Premium		\$690,777	\$633,955	\$793,372
Contract Aggregating Specific Loss Fund		\$200,000	\$200,000	\$200,000
Contract Basis		15/12	15/12	15/12
Commission		4.00%	4.00%	4.00%
Aggregate: (Include? <input type="checkbox"/> Yes <input type="checkbox"/> No)				
Covered Benefits		Med, Rx Card	Med, Rx Card	Med, Rx Card
Policy Year Maximum		\$2,000,000	\$2,000,000	\$2,000,000
Aggregate Factors				
Single Medical, Rx card Factor	458	\$896.39	\$899.95	\$891.93
Family Medical, Rx card Factor	515	\$2,151.33	\$2,159.89	\$2,140.63
Estimated Contract Attachment Point	973	\$18,221,779	\$18,294,245	\$18,131,141
Estimated Contract Minimum Attachment Point (100%)		\$18,221,779	\$18,294,245	\$18,131,141
Aggregate Corridor		125%	125%	125%
Contract Basis		15/12	15/12	15/12
Aggregate Premium				
Composite Rate	973	\$4.44	\$4.53	\$4.35
Estimated Contract Aggregate Premium	973	\$51,841	\$52,892	\$50,791
Commission		4.00%	4.00%	4.00%
Total Combined Estimated Contract Premium		\$742,619	\$686,848	\$844,162

Note: This proposal is not complete unless accompanied by the proposal notes and the basis of offer noted on the following pages.

Individual Special Requirements:

PROPOSAL NOTES (For Option 10 - 12)

- The rates and factors in this proposal are tentative and will be subject to review or change based on up-to-date experience and large claim information including any concerns listed under Individual Special Requirements.
- All ongoing claims are pending and must be submitted for underwriting and claim review. Large claim data must be submitted for any claims that are at or have the likelihood to exceed 50% of the group specific deductible. Large claim data must include: age, sex, diagnosis, prognosis, treatment plan, case management notes (if applicable), Pre-Cert and paid/pending claims.
- The specific rates in this proposal are based on an aggregating specific arrangement. Total Specific Liability includes estimated contract specific premium and the aggregating specific fund.
- Human Organ Transplant benefits are payable in accordance with the underlying plan and are subject to the proposed Lifetime Maximum Specific Benefit offered within this proposal.
- Once updated large claimant information (and updated monthly claims, if applicable) through 9 months of the current contract period are received and reviewed by Florida Blue, a firm quote will be issued.

BASIS OF OFFER

Assumptions

- Aggregate coverage is only available when purchased with Specific coverage.
- This proposal is subject to revision if there is a change in effective or renewal dates, or a change in the plan of benefits.
- This proposal is based on the utilization of the Provider Network(s) and the Utilization Review Vendor(s) listed on this proposal.
- This proposal assumes a minimum participation level of 75% applies for all eligible enrollees under a contributory plan, and 100% under a non-contributory plan.
- This proposal assumes the plan of benefits includes a pre-certification, utilization review and large case management program.
- This proposal is based on a description of the employee benefit plan(s) provided and approved by Florida Blue, employee and dependent census data, plus any other information relevant to the underwriting risk. If any of the information was incorrect or changes the risk involved, the rates and factors will be modified, and the specific and aggregate claims will be adjusted accordingly.
- Surcharges (including the bad debt and charity surcharge portion of the New York Reform Act applicable to services are rendered in New York State), pool charges, and/or covered lives assessments may be covered under the stop loss policy if such charges are considered a claim cost. Florida Blue is not responsible for the filing, and/or payment of any assessment for which Florida Blue is not directly liable including but not limited to the New Hampshire Vaccine Assessment as modified by NH HB 664.
- All standard Policy provisions apply. The laws of the state where the policy is issued will apply. Certain exclusions and limitations may apply.
- Retirees are included in the stop loss coverage.
- This proposal will expire on the proposed effective date.
- The dollar value of the minimum attachment point shown above is representative. The actual value of the minimum attachment point will be calculated according to the terms of the stop loss policy.
- Unless otherwise limited or excluded by the stop loss policy or under the Individual Special Requirements, eligible claim expenses under the stop loss policy will follow the covered underlying plan, up to the proposed Specific Benefit Maximum.
- The Agent is properly licensed and appointed by Florida Blue.
- The initial rates are guaranteed for the proposed policy period unless otherwise noted.
- There are not more than 15% COBRA participants.

Qualifications

- Any stop loss insurance requested and requested effective date of that coverage must be approved by us under our current rules and practices.
- Our approval is subject to receipt of Disclosure, Claim Information and any other information requested in connection with this proposal - including but not limited to a completed Disclosure Form, Application, first month's premium check, signed proposal, final census, and any other required information as stated under the Assumptions or Individual Special Requirements. Such information must be received prior to the proposed effective date. Information contained on the Disclosure Form should be current up to the date of signature, and be completed in its entirety. Failure to do so will result in approval being denied or delayed until a later effective date.
- Actively-at-work, disabled, hospital confined, or similar provisions will apply unless a completed and signed Disclosure Form, or other information acceptable to Florida Blue, is received and approved by underwriting.
- Specific rates and premium are subject to change upon receipt and review of individual large claim detail reports, clinical and case management information, any other requested data as identified in the Proposal Notes and Individual Special Requirements sections, and approved disclosure.
- Both the premium rates and the aggregate factors are subject to change should the number of employees change by 10% or more, either in total and/or by single/family mix.
- Aggregate retention factors and aggregate premium rates are subject to change upon receipt and review of monthly paid claims, monthly enrollment, and shock claimant information for 10 months in the current plan year. Florida Blue may approve earlier firm up with underwriter approval.

Coverage is underwritten by Florida Blue, Jacksonville, FL and is administered by HM Life Insurance Company, Pittsburgh, PA. HM Life Insurance Company is an independent company providing only administrative services.

- A signed and dated Plan Document is required within 30 days of the effective date. If the descriptions of the benefits or plan provisions differ from what was initially utilized to underwrite the risk, the premium rates and aggregate factors may be subject to re-rating, retro-active to the effective date.
- Quote assumes the Plan Document will include traditional industry provisions and definitions including, but not limited to the following: eligibility, HIPAA, termination provisions, extension for leave of absence or disability, FMLA, subrogation, transplants, COB, exclusions for job related injuries, experimental and cosmetic treatment, usual and customary charges, war, not medically necessary, traveling outside of the U.S. solely for the purpose of receiving medical care. In the event that a Plan Document is not available within 30 days from the proposed effective date, we reserve the right to issue the Policy assuming standard exclusions will apply.
- HIPAA Privacy rules permit the release of Protected Health Information (PHI) for the purpose of evaluating and accepting risk associated with the Plan Sponsor as part of "Health care operations". Florida Blue will use this information solely for the purpose of evaluating and accepting the risk and will not disclose any PHI collected except to perform this risk evaluation.
- The rates and factors in this proposal are based on the disclosure of all individuals considered a special enrollee due to having previously satisfied the plan's lifetime maximum. Written acceptance by Florida Blue must be acknowledged before terms of coverage for such individuals are included under Florida Blue's stop loss policy.
- Any stop loss policy issued by us may be rescinded or re-underwritten if any information requested in connection with this proposal was intentionally concealed or misrepresented by or on behalf of the Applicant and/or the Applicant's Agent, or if the Applicant and/or the Applicant's Agent commits fraud.
- As used above: An "Agent" is the Applicant's representative, including but not limited to, the agent, producer or broker of record, or Claims Administrator. The "Applicant" is the entity, or that entity's authorized representative, that has contracted with us to provide stop loss coverage. A "Claims Administrator" is a third party administrator (TPA) designated by the Applicant and approved by us. "Claim Information" consists of Complete Details of the data requested by us in connection with this proposal following a Diligent Review; such information includes but is not limited to Known or potential catastrophic claims, large claims and/or shock losses. "Complete Details" includes the name, social security number (or unique identifier), date of birth, diagnosis, prognosis (unless prognosis cannot be obtained due to reasons beyond your or your Claims Administrator's control) of the plan's participants and the name of the provider providing treatment to any such participant covered by or eligible for coverage. A "Diligent Review" consists of a complete review by you, and/or your Claims Administrator and/or your Agent prior to the date Known or potential catastrophic claims, large claims and/or shock losses are requested by us in connection with this proposal. "Disclosure" consists of Complete Details and any other documentation requested by us in connection with this proposal following a Diligent Review including but not limited to census information and Claim Information. We consider information in connection with this proposal "Known" if, prior to the date or dates we request such information (including but not limited to Disclosure and Claim Information) a reasonable person can assume that you, and/or your Claims Administrator and/or your Agent had knowledge of any information that affects or may affect the administration or underwriting of any coverage issued following acceptance of coverage by us.

Coverage is underwritten by Florida Blue, Jacksonville, FL and is administered by HM Life Insurance Company, Pittsburgh, PA. HM Life Insurance Company is an independent company providing only administrative services.

CLARIFICATIONS

VI. Hold Harmless/Indemnification Provision

The successful Proposer shall hold harmless, indemnify and defend School Board, its members, officials, officers and employees against any claim, action, loss, damage, injury, liability, cost and expense of whatsoever kind or nature (including, but not by way of limitation, attorneys' fees and court costs) arising out of or incidental to the performance of the contract or work performed thereunder, whether or not due to or caused by negligence of School Board, its members, officials, officers or employees, excluding only the sole negligence of School Board, its members, officials, officers and employees.

Our historic and current corporate policy has been to not agree to blanket or broad indemnification provisions. Such indemnification raises liability insurance exclusion issues that would be contrary to the best interests of both parties. Groups have available to them state common law indemnification, if circumstances warrant.

IX. PLAN ADMINISTRATION

- 4) Design, print, and furnish descriptive literature and enrollment material in a sufficient quantity. Additionally, certificates/booklets are to be provided as needed. These certificates must have a readability level acceptable to the School Board. In addition, furnish an electronic version of the certificates/booklets for the School Board to use on their website. These documents must be provided at no additional cost to the School Board.**

As a standard some enrollment material will be provided electronically.

- 5) Mail/deliver booklets, ID cards, or certificates directly to the employees' homes, after the School Board has reviewed a draft and approved it. This review and approval by the School Board is to be completed prior to printing by the successful Proposer.**

Booklets will be available online, but I.D. cards, miscellaneous endorsement, and the summary of benefits will be mailed to individual home addresses. Standard materials are provided and included in the proposed rates.

- 6) Issue ID cards within three (3) calendar weeks (plus four (4) days' mailing time) after completion of open enrollment periods or after enrollment papers are received for new hires.**

Complete and accurate year-end enrollment must be received by December 1, 2019 for ID card receipt on or before January 1, 2020.

- 19) Turnaround 95% of all "clean" claims within ten (10) working days and 100% of all claims within thirty (30) working days. A "clean" claim is a claim submitted with all needed information for proper processing and adjudication.**

Our current report of claims turnaround is 97.52% within 14 days and 99.81% within thirty (30) days.

- 20) Banking arrangements for claims funding will be in accordance with School Board standards. Currently, the administrator submits a monthly claim invoice to the School Board and it is paid monthly**

As the incumbent carrier, current banking arrangements will remain in place.

- 21) Issue EOBs to the claimant within five working days of processing claims.**

Members will be issued a Member Health Statement in place of individual EOBs.

- 22) Create an EOB that meets with the District's approval that uses a format and terminology such that a person not of a medical or insurance background can easily understand the content. This EOB must also comply with Health Care Reform requirements (example: Claims and Appeal procedure requirements).**

We will continue to provide our standard Member Health Statement which complies with Health Care Reform requirements.

- 24) Conduct semi-annual internal audits for claim accuracy and occurrence of incorrect payments. Report results to the School Board within ten (10) working days from the end of the reporting period.**

We are committed to maintaining audit programs to ensure claims are paid accurately and timely. Our audit areas conduct routine claim audits to determine whether claims are processed in accordance with underlying contract benefits, provider contracts (where applicable), and current industry standards.

- 27) Coordinating with the School Board to continue confirming enrollment/eligibility on a monthly basis by comparing the insurer's eligibility record to the School Board's eligibility record in Excel format (as described above in the Billing and Eligibility section).**

As the incumbent carrier, Monroe is an auto enrolled group and sends their files monthly. Our Membership and Billing department sends back a monthly discrepancy report based on the file submitted.

- 33) Provide assistance with regard to: (1) problems arising in connection with insurance laws, (2) tax aspects of the Plan, (3) litigation arising out of the administration of the Plan, and (4) any other legal matters that may arise in the course of the operation of the Plan.**

We will continue to monitor and provide general information regarding federal and state legislation affecting the products we offer to groups. The District will need to seek legal counsel on the specific impact applicable to its group.

- 34) Provide claims fiduciary services. Establish claim denial and grievance procedures which are clearly communicated to members. Grievance procedures should be consistent with all applicable federal and state laws, rules and regulations, including but not limited to Healthcare Reform. Maintain access to a Medical Director to evaluate appealed claims.**

We can assume limited fiduciary responsibility for claims processing. To do so, your plan must extend to us discretionary authority to make decisions concerning claims submitted by plan members. However, we would not assume liability for benefit decisions made by the Plan Administrator and/or Sponsor. Our responsibility as a claims processing fiduciary would be to process claims submitted for members using the care, skill, prudence and diligence one expects from an insurance company and in accordance with plan documents. The Group Health Care Benefit Plan for MCDS is ultimately responsible for claim denials, especially if the funds used to pay for claims constitute plan assets as defined by federal regulations and your group is subject to such regulations.

- 36) Send correspondence using District approved pre-formatted letters to the claimant or provider. The content of these letters must be easily understandable by a person not of a medical or insurance background.**

A standard format, which is normally system-generated, will be used to correspond with members.

37) The School Board will have first review and pre-approval of any correspondence that will be sent to claimants or providers that includes changes/amendments to the plan.

Standard materials are provided.

X. Access to Claims Files

The proposer agrees that the School Board, shall have reasonable access to all claim files created as a result of the claims services to be provided by the successful proposer. For the purpose of this provision, reasonable access shall include making available, upon receipt of five (5) days advance written notice, all claim files for review by the School Board. Further, upon written request of the School Board, the successful Proposer shall make available to the School Board at the School Board's offices and within ten (10) days after the written request, a complete copy of selected files identified by the School Board.

Self-insured groups are permitted to perform audits of our claim processing operations. MCDS can expect our full cooperation in the event they desire to conduct (or have conducted on their behalf by a third-party audit firm) an audit of our operations, provided the scope of such audits is reasonable and in accordance with our external audit policy then in effect. We prefer that such audits be performed no more frequently than annually and that we be given reasonable notice (at least 30 days) for any such audits.

Audits and reviews will be conducted during normal business hours at our offices in Jacksonville, Florida. The auditors will be provided with access to sufficient data (e.g., programs, documentations, operating manuals, etc.) in order to conduct such audits.

XI. Ownership of Claim Data

The School Board shall have all right, title, interest and ownership to all loss statistics created as a result of the services to be provided by the successful Proposer. Further, at the sole option of the School Board, and upon fourteen (14) calendar days' written notice, the successful Proposer shall provide such data to the School Board.

Under the self-insured arrangement, claim information would remain the property of MCDS and would be released to MCDS. The exception would be certain information that is proprietary to us, such as our negotiated allowances. To ensure privacy, we would provide claim-specific information, including patient identifiable medical information to MCDS only after MCDS has executed the BCBSF Confidentiality and Indemnity Agreement. Information we consider confidential, trade secret, or proprietary may not be copied or removed from the premises.

E. CONDITIONS AND LIMITATIONS

g) The proposal and the related responses of the selected proposer will by reference become part of the formal agreement between the selected proposer and the School Board.

The Administrative Services Agreement is the controlling legal document between MCDS and BCBSF. While we cannot agree to incorporate the entire proposal into the contract, we would consider adding any provision from the proposal that is not already covered in the contract.

GENERAL TERMS AND CONDITIONS

10. SUBCONTRACTING: The respondent must describe in their proposal, all responsibilities that the respondent anticipates assigning or subcontracting, identify all the subcontractors and also describe how the respondent will manage these subcontractors. The vendor will be held directly responsible and liable for the actions of all of its subcontractors and the actions of its subcontractors' employees.

Our commitment to our customers is to provide a high quality, affordable product. As such, we perform the majority of services provided to our customers ourselves. Wherever we believe it is more cost effective to outsource functions, we do so. This enables us to keep administrative costs low. Delegating also enables us to supplement our skill sets. We oversee and monitor services that are delegated for any such arrangements.

However, BCBSF and HOI have the right to subcontract or assign any of its duties and obligations hereunder, and may change or terminate subcontractors or agents at its discretion; provided, however, that the level of service provided to the Employer will not be disrupted or substantially changed without the prior consent of the Employer. BCBSF and HOI will be responsible for the acts or omissions of its subcontractors related to services performed under this Agreement. BCBSF and HOI will include applicable contract language for its subcontractors related to insurance, indemnification, delays, intellectual property rights, public records, non-discrimination, audits, security, location of services, termination, transition assistance, warranties, and the manner in which the Services are to be performed.

The following are examples of services that currently may be provided by delegated vendors.

Products	Delegated Vendor	Services Provided
BlueChoice BlueOptions	Alicare Medical Management, Inc. Orig contract date: 4/15/2007	Members who reside outside of Florida receive Utilization Management (UM), Care Coordination, and Maternity Management services through integration with Alicare.
BlueCare BlueChoice BlueOptions	AIM Specialty Health Orig contract date: 4/6/2016	Radiation Oncology and Cardiology Programs
BlueCare BlueOptions	American Specialty Health (ASH) Orig contract date: 11/21/2014	Statewide chiropractic network. Targeted services reviewed for medical necessity prior to services being rendered.
BlueCare BlueOptions	CareCentrix, Inc. Orig contract date: 4/21/2011	Management of DME/Medical Supply/Orthotics and Prosthetics/Home Health/Home Infusion/Ambulatory Infusion Suites.
BlueCare BlueChoice BlueOptions	CareCentrix, Inc (Home Sleep Product) Orig contract date: 2/1/2015	Sleep study utilization management service (wholly owned by CareCentrix, Inc.)
BlueCare BlueChoice BlueOptions	Caremark, LLC Orig contract date: 5/15/2008	Specialty pharmacy and hemophilia services.
BlueCare BlueChoice BlueOptions	Conduent (formerly Xerox) Orig Contract Date: 6/4/1999	Data capture of paper claims received at BCBSF. They also enter data from inquiry images for routing purposes. May also answer member and provider service calls. Service level agreements are in place to ensure Conduent complies with our telephone response standards.
BlueCare BlueChoice BlueOptions	Davis Vision, Inc. Orig contract date 10/1/2013	Vision Services.

BlueCare BlueChoice BlueOptions	Florida Combined Life Insurance Company, Inc. Orig contract date 10/1/2013	Dental, Life, and Disability services.
BlueCare BlueChoice BlueOptions	Health Dialog Services Corp. Orig contract date: 1/1/2007	Disease Management. Health Coaches, experienced health care professionals available 24/7; web-based information tools; and free audio, video and printed information.
BlueCare BlueChoice BlueOptions	Magellan Rx Management Orig contract date: 12/31/2008	Manages the BCBSF Provider Administered Drug Program.
BlueCare BlueChoice BlueOptions	Medversant Technologies, LLC Orig contract date: 9/1/2009	Credentials Verification Organization (CVO). Complete initial credentialing; considered the primary source verification.
BlueCare BlueChoice BlueOptions NIA Purchased by Magellan	Magellan/National Imaging Associates, Inc. (NIA) Orig contract date: 1/1/2002	Radiology Management Vendor. Manages non-emergency outpatient advanced imaging services (CT scans, MRIs, MRAs, PET scans and Nuclear Cardiology) for all products Also manages our Spine Care and Interventional Pain Management (MSK) Utilization Management Program.
BlueCare BlueChoice BlueOptions	New Directions Behavioral Health, LLC Orig Contract Date: 6/15/2011	Behavioral Health Provider. BCBSF equity owner with various Blues Plans.
BlueCare BlueChoice BlueOptions	Prime Therapeutics, LLC Orig Contract Date: 1/1/2007	Pharmacy Benefits Manager (PBM). BCBSF equity owner with various Blues Plans.
BlueCare BlueChoice	Prime Therapeutics, LLC	Specialty Pharmacy. BCBSF equity owner with various Blues Plans.

BlueOptions	Orig Contract Date: 7/19/2013	
BlueCare BlueChoice BlueOptions	Teladoc, Inc.	Telehealth (e-visits)
BlueCare BlueChoice BlueOptions	Welltok, Inc. Orig Contract Date 4/14/2017	Online member wellness platform.

21. METHODS OF AWARD:

a) ***“By Item”***: Each item in the solicitation may be awarded individually to the lowest responsive and responsible respondent.

b) ***“All or None by Group, Section or Category”***: The solicitation will/may be divided into Groups, Sections or Categories of similar types of items when it would be impractical to split the award to multiple vendors. Each Group, Section or Category will be awarded to the lowest responsive and responsible respondent for all items contained within the Group, Section or Category. Respondents are required to propose on all items within the Group, Section or Category in order to be considered for award of that Group, Section or Category. After proposals are opened and tabulated, the Internal Services Department / Purchasing Division reserves the right to delete one or more items within a Group, Section or Category and recommend award of the balance of the items contained within that Group, Section or Category, when to do so represents the best interests of the district.

c) ***“All or None”*** The solicitation will/may be awarded to all respondents to the solicitation, or may be awarded to no respondents. In the event of awarding to no respondents, the school district will issue a “Notice to Reject All Bids”.

d) ***“Primary & Secondary Suppliers or Contractors”***. The solicitation is awarded to both a Primary and a Secondary supplier or contractor when it is critical to have a backup source of supply, or when it is anticipated that only one vendor cannot effectively handle the volume of business generated under the contract. In the event that the Primary supplier or contractor cannot perform in accordance with the district’s needs, the district reserves the right to use the Secondary supplier or contractor at its sole discretion. The Primary and a Secondary suppliers or contractors are defined as the two lowest Responsive and Responsible respondents.

e) ***“Rotating Short List of Contractors”***. An RFQ is awarded to a short list of Responsive and Responsible contractors, the number of which is pre-defined in the solicitation documents. The district will use a list of selection criteria to determine eligibility to make the short list. Project work is rotated through the short list as it is identified. Every effort is made to equitably distribute the workload amongst all contractors.

f) “Qualified Supplier Sourcing” An RFQ (*Request For Qualifications*) is awarded to a listing of suppliers based on qualification criteria. The district will use a list of selection criteria to determine eligibility and award consideration.

BCBSF would be the exclusive carrier for medical benefits.

45. INVOICES AND PAYMENT TERMS: All invoices, packing lists, and correspondence should reference our purchase order number. Unless otherwise stated in the Special Conditions, payment will only be made after the merchandise or services have been:

- **Received complete or substantially complete;**
- **Inspected and found to comply with all specifications and be free of damage or defect;**
- **Properly invoiced. A minimum of thirty (30) days is required for payment. Photocopies of original invoices may be sent to other district personnel if they request it, but the original copies must be sent to the District. Failure to follow this procedure may result in payment delays. Occasionally, a school may issue its own internal purchase order. Invoices associated with a school’s internal purchase order should be submitted directly to the school for payment.**

As the incumbent carrier, current payment methods will remain in place.